NRA CODE

Trumping your partner's ace really is no joke. Culbertson's daily bridge articles in The Post will help your game.

The Washington Post

Today—Partly cloudy and warmer.
Tomorrow—Fair and somewhat cooler.
Yesterday—High, 75; low, 60.
Details on page 21.

NO. 21,251 ENTERED AS SECOND CLASS MATTER, POSTOFFICE, WASHINGTON, D. C. WASHINGTON: WEDNESDAY, AUGUST 22, 1934 ** COPYRIGHT, 1934, BY THE WASHINGTON POST PUBLISHING CO. THREE CENTS

Board Orders Donovan Put Back on Job; Hits Johnson

Reinstatement of NRA Union Chief at Once Is Demanded.

He Must "Toe the Mark," Says Peck

Administrator Is Scored for His "Unjustified Interference."

Immediate reinstatement of John Donovan, discharged president of the NRA union, was called for in a decision last night by the National Labor Relations Board. Mr. Donovan was a technical adviser to the NRA's Labor Advisory Board.

The board accused Gen. Hugh S. Johnson, recovery administrator, who personally dismissed Mr. Donovan June 18, of "unjustified interference with his employes' right of self-organization," and criticized him by implication for failing to observe Section 7(a), the collective bargaining guarantee of the recovery act.

Dr. Gustav Peck, Labor Advisory Board executive director, later announced Mr. Donovan "will find his job if he reports for duty." He added, however, that the union president would have to "toe the mark."

Because of its efforts to compel observance of Section 7(a) by private employers, the board held the NRA should carry out that provision with "even more scrupulous care" than might be expected of ordinary employers.

It was recalled that Gen. Johnson discharged Donovan for what he considered "inefficiency, inattention to duty, unauthorized absences from duty and insubordination."

The board ruled the evidence presented to it at a recent hearing indicated Mr. Donovan never would have been discharged except for his conduct June 18, when he insisted on an interview with Gen. Johnson in his capacity as union president to seek reinstatement of a stencil cutter and union member previously dismissed and subsequently reinstated. Mr. Donovan's conduct that day, the board held, did not justify his dismissal.

Mr. Donovan's action in demanding an appointment with Gen. Johnson within 24 hours was criticized by the board as "injudicious and needlessly provocative," and the size of the delegation which accompanied him to the adminis-

Continued on Page 2, Column 1.

Russo-Japan War Feared

Nipponese Minister Cites "Unhappy Incidents" in Manchukuo.

(Copyright, 1934, by the United Press.)

Tokyo, Aug. 21.—Menace of a second Russo-Japanese war appeared nearer tonight as a result of increasing tension between the two nations over recurrent incidents along the Manchukuo-Siberian border.

Gen. Senjuro Hayashi, war minister, entered the troubled picture with an appeal to the Japanese government to send "strong representations" to Moscow concerning no less than 24 "unhappy incidents" of recent months along the frontier.

The war ministry's appeal was regarded as highly significant as the army leaders are in control in Manchukuo and are able to proceed practically on their own in the event of an emergency.

It also was significant because it follows the break-up of negotiations between Moscow and Manchukuo, through Japan, for the sale to Manchukuo of Russia's half interest in the strategic Chinese Eastern Railway in north Manchuria.

The Japanese foreign office published an account of the negotiations which failed last week, revealing a difference of 40,000,000 gold roubles is separating Manchukuo and Russia in the sale. It was presumed that Japanese record was the same as that previously published in Moscow.

Summary of Today's Issue.

	Pages
Barging Through Europe	9
Blackie Bear	21
Classified Advertisements	21, 22
Comics	23
Editorials	8
"Potomac Park" (fiction)	13
Federal Diary	24
Financial News	18, 19, 20
H. I. Phillips	9
National Gallery	9
No Eend of Books	9
Post Impressionist	8
Radio News and Programs	20
Ralph West Robey	18
Robert Quillen	9
Society	11
Sports	13, 16, 17
Stage and Screen	10
Strange As It Seems	20
Suburban and State News	4, 5, 6, 7
Vital Statistics	26
William Lyon Phelps	9
Women's Activities	12, 13
Weather Reports	21

Machine Gun Bandits Get $427,000 in N. Y.; Biggest Cash Holdup

Associated Press Photo.

William Lillienthal, left, and Joseph Allen, guard and driver, respectively, of the armored truck which was held up and robbed of $427,000 in Brooklyn.

Brooklyn, N. Y., Aug. 21 (AP).—Swiftly and sensationally, a dozen bandits today held up and looted an armored bank truck of $427,000—the biggest cash robbery on record.

They escaped in a roar of fire from one of their own machine guns, which had been dropped, as their cars sped off. At the waterfront 19 blocks away they transferred the money and dashed away in speedboats.

More than 40 police cars raced in pursuit. Airplanes and police launches joined the chase. Tonight an armed cordon of thousands of officers continued a wide search over Brooklyn and Manhattan and nearby cities.

"Stop all suspicious cars. These men are dangerous. Use caution. They are armed," concluded alarms broadcast every few minutes over the wireless system.

The brazenness with which the thugs attacked the heavily armed

Continued on Page 2, Column 5.

Il Duce Seals Austrian Pact Of Autonomy

To Brook No Interference, He Assures Schuschnigg at Conference.

Florence, Italy, Aug. 21 (AP).—The destinies of two nations were linked closer than ever today by two premiers who talked in an ancient villa overlooking Florence.

Premier Mussolini of Italy told Chancellor Schuschnigg of Austria that, come what may, Italy will tolerate no interference with the freedom of Austria.

Some observers thought they saw a distinctly monarchical angle to the conference, but there was nothing of royal splendor in the appearance of the men who conferred. The head of the Austrian state wore civilian clothes. Il Duce outdid his visitor in the matter of democratic garb, for he came to the meeting fresh from army maneuvers wearing a business suit with his trousers jammed into riding boots, and on his head was a worn yachting cap.

To Pass Near Zita's Home.

The suggestion that the Austrian monarchy was concerned in the meeting came with an announce-

Continued on Page 3, Column 4.

Spanish Princess To Enter Convent

(Copyright, 1934, by the United Press.)

Paris, Aug. 21.—The Infanta Beatrice, daughter of the former King of Spain, may cover her blonde hair beneath the black veil of a nun, and forever bar her blue eyes from the world in sorrow because of the death of her brother, the Infante Gonzalo, it was learned today.

The 25-year-old Spanish princess, whose English blondeness was an inheritance from her mother, is insistent upon seeking consolation in a convent. The royal family will make its decision, it was learned, within a few weeks, and it is believed Beatrice's request will be granted.

Jews Favor Nazi Boycott Continuance

World Conference Issues Communique to Redouble Fight for Rights.

Geneva, Aug. 21 (U.P.).—Delegates to the World Jewish Conference tonight issued a communique declaring themselves in favor of continuing the anti-German goods "boycott with redoubled force until German Jews have been reinstated with all their rights as citizens."

The communique was issued after a troubled session of the conference's boycott committiee. Delegates intimated the conference as a whole was expected to adopt this resolution tomorrow or Thursday, the last day of the four-day meeting.

The action followed a heated debate, during which disorders broke out and the meeting temporarily was the scene of confusion as delegates berated each other. Palestine Jews were severely criticized for permitting shipment of German products into the Holy Land as one way of obtaining value received for cash sequestered in Germany which, under exchange restrictions, they are unable to send abroad.

The committee finally reached an agreement on redoubling their boycott efforts against Germany for another year, however, and action by the general conference will be

Continued on Page 4, Column 6.

30 Hurt, Seaman Lost, As Gale Batters Liner

Glasgow, Scotland, Aug. 21 (AP).—More than 30 passengers were injured and one seaman lost overboard when a terrific gale struck the liner Cameronia in mid-Atlantic, it was learned on the ship's arrival at Clyde today.

Passengers said some waves 60 feet high broke against the Anchor liner, which sailed from Boston August 12, and from New York the previous day. A team of Penn State football players was aboard but escaped injury.

Idle Salesman Crawls on Pipe To End Life by Plunge in Lake

Baltimore, Aug. 21 (Spl.).—Hand over hand, Leonard B. Nelson, 45, a jobless salesman, made his way along a small iron pipe extending from the shore of Druid Lake, in Druid Hill Park, to a stone water gate about 60 feet from land.

Reaching a point over water about 40 feet deep, Nelson let go and plunged into the lake. He did not struggle in the water and drowned within a few minutes—thus accomplishing what police termed the most unusual suicide in many years.

Nelson had lost his job in a downtown store last Saturday. Today he went to Druid Hill Park and stood looking over the waters of the lake. A small boy approached.

"What time is it?" asked Nelson.

He was told it was 5 minutes of 10.

"I'm going to commit suicide at 10 o'clock," Nelson told the boy. The youngster, incredulous, walked on.

A few minutes later, two passers-by saw Nelson inside the iron fence which surrounds the lake. He had a pistol pointed to his head. The men, unable to get to him quickly, pleaded with him to desist.

"It doesn't work," said Nelson, pulling the trigger. The gun failed to explode. "You see," said Nelson.

Then he started making his way along the iron pipe. The men watched, helpless, as he released his hold and fell to his death. Police recovered his body.

Mob Turns On Troops In Nazi Raid

Berlin Laborers Revolt Against Wholesale Arrests of Hitler.

Many Seized in Drive on "Nein" Voters in Election.

Berlin, Aug. 21 (U.P.).—Open revolt against the Nazi Storm Troops broke out in the outskirts of Berlin tonight for the first time since Adolf Hitler rose to power as chancellor of the Reich 18 months ago.

Scores of excited workers mobbed Nazi Brown Shirts who swarmed down upon the labor quarters in the suburbs, making wholesale arrests in Hitler's first move to "convert" the "erring 10 per cent" who dared vote aginst him in last Sunday's plebiscite on approval of his seizure of complete power in Germany.

The arrests were made presumably as part of this drive against those who voted "nein." They were accompanied by open resistance as the workers milled about in bold revolt against the heavy-handed measures of the Storm Troops. They refused to permit the victims to be taken to Brown Shirt headquarters.

The mobs, by sheer force and fisticuffs, compelled several to be taken to the regular police for hearings.

A Nazi analysis of the Sunday ballot established that at least 2,000,000 of the 4,000,000 "nein" votes centered in the Catholic districts, chiefly in the Rhineland to the south.

Hence, the campaign will concentrate there in greatest efforts to bring the Catholics into the Nazi fold.

There appeared to be a chance that the banned Catholic Youth Organization would be permitted to appear again, in exchange for assurances that they would abandon opposition to Nazism. Nazi leaders consider the "youth question" played a most important role in the recent troubled concordat negotiations with the Vatican, and some concession to the Catholics on this score was expected.

The other 2,000,000 "nein" voters centered principally in Berlin, Hamburg and other large cities. It was admittedly harder to convince these citizens of the value of Nazi "idealism," leaders said.

Hitler to Act at Once.

Hitler's "measures" regarding this huge element still are shrouded in mystery, but may be expected to come into the open shortly, as tonight's activities around the capital indicated.

The Fuehrer's stern declaration that he intended to take these "measures" at once caused renewed nervousness among families of men recently freed on the government's general amnesty order, following Hitler's ascension to his new power. They fear many who have just returned home may soon be returned to concentration camps.

Meanwhile it was learned the future Nazi penal code may include a revival of the ancient custom of placing a cup of hemlock or a pistol at the disposal of certain offenders, permitting them to commit suicide rather than submit to execution. However, no final decision has been taken by judicial authorities on this suggestion. It was outlined in a

Continued on Page 4, Column 5.

Anti-Jew Riots Stir Lithuania

Headquarters of Semitic Youth Organization Attacked.

Kovno, Lithuania, Aug. 21 (U.P.). Anti-Jewish excesses broke out in Skaulen, Lithuania, tonight, following an attack upon a Gentile chemist by a group of Jewish Fascists. The chemist was badly injured.

In retaliation, a mob raided the city market, beating all Jews found trading there. Simultaneously, headquarters of the Jewish youth organization, "Palestine Pioneers," was raided and several members maltreated.

A new anti-Semitic movement, named the "Verlas," recently was organized at Skaulen, aiming at restraining the Jews in commercial and financial life.

The movement's organ, Tevu, recently announced that the Jews were turning to agriculture in rising numbers, and that in the district of Rossjeney alone hundreds of acres of land had been acquired by Jews, including numerous small farms.

The organ denounced the acquisition of land by Jews, demanding the country put a stop to it.

"Big Bill" Thompson Sued for Unpaid Taxes

Chicago, Aug. 21 (AP).—Cook County took another little chop at its $122,128,599 bill for delinquent personal property taxes today by suing the former Mayor of Chicago, William Hale Thompson, for $6,551. The county assessor said Thompson owed that amount on his 1932 tax bill.

The suit was just one item in a long campaign by State's Attorney Thomas J. Courtney to clean up the heap of unpaid taxes. From 50 to 100 similar suits are being filed daily.

30,000 Ask FHA Jobs; Rush Is On

Slightly More Than 500 Win Scramble for Coveted Plums.

Most Workers Accepted on 90-Day Basis as Confusion Rules.

By Robert C. Albright.

The greatest patronage offensive in the history of job-dizzy Washington is being staged in a first floor corridor of the imposing white structure at Twelfth street and Pennsylvania avenue northwest, where the Federal Housing Administration has taken temporary hold.

Thirty thousand job seekers, with and without political preferment, already have run the gantlet of information booths and outer offices to file applications for the last of the Arministration's patronage plums. Slightly more than 500 have plucked the coveted fruit.

And the drive is still on, even though the organization, suddenly startled at its own unwieldly growth, has begun to trim sails. Last week 75 workers were let out. Most of the other employes are privately uneasy about their jobs.

Confusion Apparent.

The same confusion of offices and personnel that marked the awkward launching of the NRA and the PWA is again apparent in the Housing Administration's struggles to get under way.

Most successful applicants for jobs receive appointments for only 90 days. Hardly ensconced at filing cabinet, mail desk or typewriter, rumors of retrenchment and release at the end of their three-month tenure has not improved morale.

Uncertainty over jobs in the unit compares with a new sense of security in a number of other agencies affected by new legislation. The new Communications Commission, for example, which had made only temporary reappointments from the old Radio Commission, yesterday placed all such employes on a permanent basis.

Some temporary workers have received little white slips announcing their dismissal without cause, only to be recalled the next day, usually without explanation.

Organization Difficulties Cited.

Officials ascribe the confusion to the usual organization difficulties, while others point to the patronage scramble by Senators and Representatives anxious to grant preelection favors. The unit offers virtually the last chance members of Congress have at job-angling in already overmanned emergency set-ups, and the influential are missing no bets.

Adding to the bedlam is the profusion of bureaus dropped into Postmaster General Farley's new quarters. Everything from the Federal Communications Commission and the Home Owners Loan Corporation to the Bureau of Reclamation and usual postoffice functions has been dumped in the sprawling structure.

In some cases it has been necessary to furnish maps of the building to workers who frequently get lost in the winding corridors. Every day is moving day, and a week seldom passes without numerous shifts in personnel and equipment.

Posted prominently at all entrances to the building, a pasteboard sign in large type fails to

Continued on Page 3, Column 5.

Girl Student Missing After Jump From Auto

Birmingham, Ala., Aug. 21 (AP). Missing from her home since last night, Miss Fay New, 19-year-old Howard College senior, was sought tonight by hundreds of persons who combed the countryside northeast of the city. Police believed she had been the victim of foul play.

Miss New went for a ride with a young man last night and police were called in when she failed to return. Detectives questioned her escort at headquarters and quoted him as saying that the girl jumped from his car at midnight with the statement that she would walk home.

Bandits Rob Banks In Georgia, Florida

More Than $4,000 Taken in Two Raids.

Clayton, Ga., Aug. 21 (AP).—Scattering tacks behind them in an effort to shake off pursuers, five bandits today fled through north Georgia after robbing the Bank of Clayton of between $1,200 and $1,500. The bandits fled in the direction of Cornelia with Sheriff L. F. Richman and a posse in pursuit.

P. W. Duckett, cashier, said the men entered the bank about 3 p. m and trained revolvers and a machine gun on Miss Drewilla Bleckley, a clerk, and two customers. Miss Bleckley screamed and the robbers, apparently frightened, left with only the contents of the cash box.

Malone, Fla., Aug. 21 (AP).—Two bandits today robbed the Bank of Malone of $2,700. The pair escaped in an automobile bearing a Georgia license tag. L. H. Bell, cashier, and Miss Bernice Hatton, bookkeeper, were ordered to stand against the wall as the two bandits took all the cash in sight and fled.

Cotton Loan Order By Roosevelt Pegs Price at 12 Cents

NRA Revision Alters Plans of President

Executive Leaves for Rainey Rites; Will Hurry Back; Banking Leaders Pledge Aid in New Housing Program.

By Leon Dure, Jr.

Reversing his plans because of the need for further conferences on the future of the NRA, President Roosevelt left Washington early last night with the intention of returning immediately after the funeral of Speaker Rainey at Carrollton, Ill.

Rapidly becoming the most-traveled Chief Executive in history, he boarded a special train at Union Station for a quick round trip to the little farming community, returning tomorrow night. He will remain here until late Saturday before leaving for Hyde Park, N. Y.

Originally, Mr. Roosevelt had planned to proceed to Hyde Park following today's services at Carrollton. But the pressure of business, including the forthcoming reorganization of the NRA, forced him to change his schedule and return to the Capital, the White House explained.

Before taking his departure, Mr. Roosevelt canvassed the Administration's struggle with depression at a joint meeting of the National Emergency and Executive Councils, and received assurances of banker cooperation in the vast new housing program from Francis M. Law, president of the American Bankers Association.

With him on his trip to the Middle West, Mr. Roosevelt took only Assistant Secretary Marvin H. McIntyre, Col. Edwin Watson, his military aid; Capt. Wilson Brown, naval aid, and Miss Grace Tully, secretary. No Cabinet member or Government official went with him, but Secretary of Agriculture Wallace may accompany him on the return.

At the meeting of the President's two New Deal councils, Chairman Donald R. Richberg submitted what he termed "a very heartening report on the Government's achievements." He said the report, in the nature of a survey, will be checked further and released by sections for publication.

Denying there is any political

Continued on Page 3, Column 2.

Far Western Man Probable Reserve Head

Roosevelt Makes Room for Appointment by Shift of Adolph Miller.

(Associated Press.)

President Roosevelt made room yesterday for the probable appointment of a far Westerner as governor of the Federal Reserve Board.

By renaming Adolph Miller as a member of the board from the Richmond District rather than from San Francisco, the President opened speculation that either M. S. Eccles, Utah, special assistant to Secretary Morgenthau, or J. F. T. O'Connor, California, Comptroller of the Currency, would be named to the governorship. Both are Democrats.

Miller, appointed to the board in 1914 by President Wilson, came originally from San Francisco. If a far Westerner was to be named to the board, it was necessary to create a vacancy for that district. Since Miller has been in the Richmond area for many years, it was a simple matter for him to become a resident of the Richmond division.

Thomas Vice Governor.

The President yesterday named J. J. Thomas to be vice governor of the board, at the same time he shifted Miller. One report in this connection was the governorship it-

Continued on Page 3, Column 6.

$50,000,000 in Silver Exported From China

Shanghai, Aug. 21 (AP).—Silver consignments valued at $50,000,000, the heaviest outflow from China this year, were shipped to London and New York over the week-end by Shanghai banks. Since August 1 nearly $100,000,000 in silver has left the country, nearly twice the total of the shipments in the preceding seven months.

The Chinese national government let it be known, when the United States nationalized silver recently, that if an exodus of the metal from China reached alarming proportions an embargo would be placed upon it.

Policy Study Is Welcomed By President

Movement Advanced by National Leaders Not Anti-New Deal.

By Elliott Thurston.

President Roosevelt is aware of and entirely agreeable to the movement under way to form a nonpartisan, nonpolitical group of responsible business, banking and professional leaders of the country for the purpose of focusing constructive thought upon vital questions of government and policy.

For the movement is not designed to be anti-New Deal, but takes its inspiration from a recognition of the fact that a large body of competent opinion exists in this country which at present has no effective medium for expression, politically or otherwise. That the prime movers would be drawn from those Democrats and Republicans who are not in accord with some existing policy and are apprehensive about the future goes without saying.

However, the sponsors for this movement, far from being consciously animated by hostility toward the New Deal, take the position that such efforts as they may be able to make in developing and giving expression to responsible opinion on large questions of public policy are in the interest of the New Deal and its success.

Mr. Roosevelt understands and

Continued on Page 3, Column 1.

Flier Down in Arctic; S O S Requests Rescue

London, Aug. 21 (U.P.).—The British trawler Dervish at 8 o'clock tonight received an S O S from John Grierson, British flier, who left Iceland today for Greenland on the next hop in his survey of a North Atlantic air route linking the British Isles and Canada.

Shortly after the relief call, the trawler reported it received the following message from Grierson: "Ice-free fiord. Safe landing about three miles from the sea, where coast runs east and west. Have food 10 days. Please search."

S. P. C. A. Kills Snake, Halting 'Cruel' Death Duel With Spider

Baltimore, Aug. 21 (AP).—An execution by the Society for the Prevention of Cruelty to Animals put an end to the death duel of a tiny black spider and a garter snake a thousand times its size in the basement of a Baltimore home.

The conflict had raged for four days when a representative of the society, stopping "this display of cruelty," snipped off the head of the snake. At the time the spider, no bigger than the snake's eye, was nearing a complete conquest of its foot-long enemy.

Dismayed, the little spider, which had the snake securely enmeshed in its web, fled the scene of the killing and had been seen no more.

Under the spreading branches of an oak tree lay the remains of the snake, which met its death in search of a morsel of food—the tiny mite of a spider.

Horace P. Lane, jr., at whose home the duel took place, accused the representative of the humane society of using a "very dull pair of scissors" in beheading the luckless snake. He asserted no less than ten snips were required, the little reptile writhing and twisting violently all the while.

Lane conferred with the society's representative for an hour before the execution was decided upon. The society's agent had camped on the front porch for two hours awaiting Lane's arrival from his office.

"If it had been left to me," Lane said, "the fight could have gone on until it reached its natural conclusion. But there were other members of the family who didn't like the publicity, and who didn't like the snake either. However, I was fond of the snake and was sorry to see it go."

Figure Is 1½ Cents Under Prevailing Spot Price Yesterday.

Less Than Leaders Urged in Congress

Step Taken to Protect Planters in Event of Textile Strike.

By Franklyn Waltman, jr.

President Roosevelt yesterday put a bottom in the cotton market when he instructed the RFC's Commodity Grain Corporation to lend planters 12 cents a pound on low middling cotton, or better, which is and has been continuously in their possession. This corporation last fall loaned 10 cents a pound on cotton.

The President's action in effect pegged cotton for this year at a minimum price of 12 cents a pound, about 1½ cents less than the prevailing spot price yesterday.

This Government loan figure is from 1 to 3 cents a pound less than the sum proposed by Senate farm leaders in recent days, consequently it is bound to be a disappointment to those who visualized Government action to force the price to 15 cents.

Acts Before Leaving.

Mr. Roosevelt acted late in the day just before leaving for Illinois to attend the funeral of the late Speaker Henry T. Rainey, and as the threatened textile strike was assuming more serious proportions. With a strike of some 300,000 cotton textile workers scheduled to take place before September 1, New Deal agencies worked quietly to bring about a settlement, but up to last night no plan for a compromise had crystalized.

Pegging the minimum price of cotton at 12 cents a pound was regarded as directly connected with the textile strike threat. Should this strike materialize, mills in all probability would abruptly cease purchasing cotton until their troubles were adjusted. Coming at a time when this year's cotton crop is moving to market, such action would have a seriously depressing effect on cotton prices, it is believed.

Under the President's order the cotton planter now has the alternative of selling at the current price of borrowing 12 cents a pound on it, with the intention of waiting for a price better than the 13.65 cents which prevailed at New York yesterday.

Planter Protected.

Should cotton prices fall below 12 cents a pound and remain below that figure, the cotton planter will be protected and the government will have to shoulder the loss. Should the price remain at 13.55 cents or advance higher, the planter could sell his cotton, pay off the Government and pocket the added profit.

Meanwhile Chester C. Davis, AAA administrator, last night announced that the Government's corn loans of 45 cents a bushel, which matured this month, would be extended to January 1, provided an extension agreement was entered into by October 1 and the borrowers agree to provide satisfactory storage for the corn until March 1 next, without cost to the Government.

The Commodity Credit Corporation made these loans and is now holding about 186,000,000 bushels of corn. No new loans will be made and the purpose of the extension, Mr. Davis said, is to make possible "the orderly liquidation of the stocks now held under the Government loans." The plan of extension provides as needs become manifest that the Government retain such corn the borrower does not need

Continued on Page 4, Column 2.

Bewildered Man, Deserted by Wife, Is Bane to Police

The blow that fate struck William Slingland when his wife of fourteen years deserted him last Thursday has left him like a man in a dream.

Dazed, desperate, insensible to all things except the loss that he has suffered, Slingland has become a bane to District police. After her disappearance he went to Tidal Basin and left note on the bank saying he had committed suicide. Yesterday he tried to convince detectives that his son had been kidnaped.

Slingland lives at 210 C street. When there were more jobs he was a housewrecker. When his wife departed he was just one of the jobless.

Night before last he asked Capt. B. W. Thompson, assistant chief of detectives, to search all the rooming houses in Washington. Then, because his wife has a brother in Baltimore he wanted the search extended there. Capt. Thompson could do nothing for him, so he turned up later with the story that his 12-year-old boy, William, had been kidnaped. Investigation disclosed the boy had been to the movies

Board Orders Reinstatement Of Donovan

Gen. Johnson Criticized as Right of Clerks to Band Is Upheld.

Continued from Page 1.

trator's office was termed "unnecessarily large."

"Interference" Criticized.

Gen. Johnson's discharge of Donovan, the board argued, could not be construed as an attempt to stamp out unionism in NRA.

"Upon all the facts," the board added, "we think it fair to conclude that Gen. Johnson's objection was not to the union, but to being bothered by the union's delegations and that his discharge of Donovan was not a conscious and deliberate attempt to cripple the self-organization of his employes."

Failure of Gen. Johnson to treat with the union on the discharge of the stencil cutter amounted, the decision said, to "improper interference with union activity."

Reinstatement of the union president, the board ruled, could not be "a happy outcome" for either side. The board explained, however, that Mr. Donovan's conduct had not been such as to warrant denying him the protection of the law and "the law and its purposes would become a dead letter were reinstatement not to follow."

Job Open for Him, Says Peck.

The statement of Dr. Peck follows in full:

"The National Labor Relations Board has ruled that John L. Donovan should be reinstated to his former position on the staff of the Labor Advisory Board of the NRA. Donovan will find his job if he reports for duty.

"This will be done without in any way subscribing to the Labor Board's conclusions, which its own arguments do not support.

"Donovan was an employe of the Government of the United States and not of Gen. Johnson. The question the Labor Board had to answer was whether the excuse of acting as a representative of other employes justifies the head of a delegation in departing from the ordinary respect due the head of a public agency and in obstructing Government work.

"In private industry, it is usually assumed that discharge of a union leader is for the purpose of breaking the union. The record is clear that Gen. Johnson threw open the gates to the organization of workers in the NRA and in no way interfered with their activities. The Labor Board specifically recognizes that Gen. Johnson had no such intention. The board must have been primarily influenced by the possible effect of this decision upon cases in private industry.

"Union leaders have told me that they themselves, in their official capacities as union presidents, would never have tolerated such conduct as Donovan's from any employes of their own.

"So far as Donovan personally is concerned, I repeat his job is here, but he will have to toe the mark, and he will have to understand that some of the acts tolerated from him in the past will no longer be borne.

"As always in the past, workers on the staff of the Labor Advisory Board will be judged by thir ability, with no regard to affiliation with any organization. Union affiliation or office will not grant immunity to any member of the staff to conduct himself in a manner unworthy of public trust."

Babcock Voices Elation.

E. Claude Babcock, president of the American Federation of Government Employes, of which the NRA union is a branch, expressed satisfaction with the decision.

"We are elated," he said, "because, first, the decision vindicates Donovan; because, secondly, it definitely recognizes the right of Government employes to unionize and present grievances to superior officers without penalty to the members of a delegation; because, thirdly, it is a practical step toward the establishment of a board of appeals with jurisdiction to override the arbitrary actions of officials.

"The A. F. G. E. desires to express its thanks to the attorneys, L. Harold Sothron and John Kennedy, who so ably conducted the case, and to all the local and central bodies of the American Federation of Labor, who so effectively supported the A. F. G. E. We are sincerely appreciative of the splendid, impartial attitude of the National Labor Relations Board."

John A. Finnerty, of counsel for Mr. Donovan, was enthusiastic over the ruling.

"The decision speaks for itself," he commented. "No other opinion was possible on the record. It is a complete vindication of Mr. Donovan's efficiency and character and the best answer to the unsworn statement of Gen. Johnson. The decision also is a vindication of the right of Government employes to organize for their own protection and to be treated according to ordinary union principles."

The Donovan case was accompanied by a fanfare of publicity due to consideration of the dismissal by many Washington organizations. The Commerce Department was picketed for several weeks by persons friendly to Mr. Donovan.

Treasury Tax Levy Appealed by Mellon

By error, The Post stated in its Sunday issue that the Board of Tax Appeals had charged that Mr. Andrew Mellon, of Pittsburgh, had underpaid his 1931 income tax by $1,319,080, and assessed a $659,540 penalty.

The article should have said that it was the Treasury which charged this underpayment, and had assessed the penalty, and that Mr. Mellon had appealed to the Board of Tax Appeals.

Picnic Ends Four-Year Hiatus.

Waynesboro, Pa., Aug. 21 (Spl.).—For the first time since 1929, the Landis Tool Co. will hold a picnic Saturday, at Caledonia Park, near here, officials announced today. The depression forced cancellation of the annual outing for the last four years.

Labor Board Ruling on Donovan

Union Activity Held to Be Responsible for His Discharge.

Full text of the National Labor Relations Board's decision in the case of John L. Donovan is as follows:

On June 18, 1934, effective June 30, 1934, John L. Donovan, who had been serving as president of the NRA union affiliated with the American Federation of Government Employes, was discharged by Gen. Johnson from his position as technical adviser to the Labor Advisory Board.

This discharge precipitated a controversy in which the Government maintained that Donovan had been discharged for inefficiency and other sufficient reasons, while Donovan and the union asserted that he had been discharged for union activity.

After a considerable history, which it is unnecessary to recount, Gen. Johnson, the union and Mr. Donovan submitted the case to this board for arbitration, and agreed to abide by its rulings. The board, after endeavoring unsuccesfully to find some other impartial agency acceptable to all parties for the purposes of arbitration, concluded that it should serve.

On August 10, 1934, it held a public hearing, at which testimony was presented by both sides, supplemented later by a written statement from Gen. Johnson and certain letters endorsing Mr. Donovan's character and efficiency.

Union Activity Held To Be Responsible.

After reviewing all of the evidence, we are satisfied that the controlling reason for Donovan's discharge was his conduct as the head of a delegation of union employes which met on June 18 in the anteroom of Gen. Johnson's office, pursuant to a noon appointment with the General. The conduct complained of was as follows. The delegation met (punctually, according to the union; a half-hour or so ahead of time, according to the Government's witnesses) in the anteroom, and occupied all of the chairs and most of the space. The delegation was unnecessarily large, consisting of 13 persons.

When told that Gen. Johnson was not in and that another appointment could not then be made, the delegation insisted upon waiting until such an appointment was made. The delegation remained until 1 o'clock, although requested by Gen. Johnson's receptionist, by Dr. Peck, chief of staff of the Labor Advisory Board, and by Col. Lynch, administrative officer of NRA, to leave. Before leaving, Donovan wrote and left with Gen. Johnson's secretary a note to the general, which was signed by the delegation, and which read substantially as follows: "The union has waited in this matter for one month. The union will wait 24 hours for an appointment."

Interview Sequel to Reinstatement Demand.

The first sentence of this note had reference to the subject matter of the appointment—the desired reinstatement of one Mrs. Luke, a stencil-cutter, who had been discharged some time previously under circumstances which the union had regarded as unjust.

Gen. Johnson, at Donovan's request, had previously directed the chief clerk to try to take care of Mrs. Luke by getting her an equivalent job in some other Government department, but this had fallen through, and the union's subsequent and repeated interviews with the chief clerk and several other officials had, at least so far as the union was aware, failed to produce any results.

Several hours after the meeting in the anteroom, which has been noted, Gen. Johnson sent for Donovan and, in the presence of Dr. Peck, Col. Lynch and two others, informed him that he was discharged for inefficiency, inattention to duty, unauthorized absence from duty and insubordination; or words to that effect. So far as the record discloses, the only particulars which the general gave were that Dr. Peck considered Donovan's work mediocre; that Dr. Wolman, of the Labor Advisory Board, had expressed dissatisfaction with his work, and that on several occasions he had been absent from duty without leave.

Dr. Peck Gives His Version of Discharge.

These particulars had been gathered by Gen. Johnson from Dr. Peck immediately prior to the announcement of Donovan's discharge. The general, upon returning to his office and learning of the events in the anteroom, had sent for Dr. Peck, inquired into Donovan's qualifications, and then sent for Donovan to discharge him. The record compels us to conclude that the general had made up his mind to discharge Donovan for his conduct that day, provided there were other grounds for discharge, and that he had sent for Dr. Peck to inquire whether there were such grounds.

Dr. Peck, when asked what he considered to be the basis for the discharge, testified: "The best way I can make it out is something like this: That the immediate reasons for the general's dissatisfaction with Donovan were the activities of that day * * * in crowding of the office * * * insubordination, the refusal to get out when the general's immediate assistants asked him to, and so on * * *"

In the general's interview with Peck, "the first thing he asked me was whether I knew about all this running around through Government offices on Government time and I said I had observed it and that, that morning, sensing that the thing was getting completely out of hand, I went to see President Green about it."

Johnson Phone Call To Babcock Described.

Having talked with Dr. Peck and before summoning Donovan, Gen. Johnson telephoned Mr. Babcock, president of the American Federation of Government Employes, who testified that "he (Gen. Johnson) proceeded to tell me that the union down there was in unfortunate hands, that they were bringing photographers in there, that they were proceeding by many ways to clutter up his office, to make his work more difficult and other things along the same line;" after

Associated Press Photo
JOHN L. DONOVAN.

which he explained that Dr. Peck had recommended that Donovan be discharged for inefficiency, &c., and that he wanted Babcock to hear Dr. Peck further explain the matter over the telephone. Dr. Peck substantially corroborated Babcock's testimony.

Members of the union delegation, which secured an interview with Gen. Johnson immediately after Donovan's discharge, to ascertain the reasons why, testified among other things that Gen. Johnson said to them:

"You have been running up and down the hall wasting a lot of Government time on union activities, and I have had about all my pride will stand for. I am sick of this business * * * this running around on Government time and disturbing everybody."

Gen. Johnson's own statement, after describing the events in the anteroom, goes on to say that "his (Donovan's) behavior demonstrated to me his unfitness for public service or any part in an emergency organization such as NRA. I then called Dr. Peck, his immediate superior, to obtain his opinion as to the value of Donovan's services in other respects."

Fortunately, it is not necessary for us to attempt to weigh the quality of Donovan's services. As against the opinions of Dr. Peck and Dr. Wolman, upon which Gen. Johnson was of course entitled to rely, there is evidence, some of it impressive, from men of standing and judgment who had official contact with Donovan, that his work was of a high order.

Whatever the true estimate may be, we are satisfied that had it not been for the ocurrence of June 18 Donovan would not have been discharged at that time and might never have been discharged. Dr. Peck himself testified that he had said to Gen. Johnson "definitely" that Donovan was "not the worst man on the staff." He also testified that some time in December, after consultation with Dr. Wolman, he had prepared a list of men to be discharged when the work sufficiently slackened to justify, and that Donovan's name was on the list. But another man on the list is still employed, and the discharges which occurred took place (with one exception, which occurred on June 25) at least two weeks prior to Donovan's dismissal by Gen. Johnson on June 18.

Dr. Peck, as the administrative head of the Labor Advisory Board and responsible for its personnel, ordered all of the discharges himself, except that of Donovan, and there is no evidence that he would have discharged Donovan. Apart from his opinion of Donovan's work, which was not very critical, the few absences from duty which he reported to Gen. Johnson at their interview "may," he said, "have occurred prior to December;" his relationship with Donovan had been "reasonably cordial," and he knew of no "insubordination" apart from what had transpired on the day of the discharge.

Doubt Union Conduct Merited Discharge.

If then, the controlling reason for Donovan's discharge was his conduct on June 18, did that conduct justify his discharge? We do not think so. It is true that the note to Gen. Johnson demanding another appointment within 24 hours was injudicious and needlessly provocative; and that the delegation was unnecessarily large and should have left when asked to do so after it was apparent that the general could not keep the appointment. From the union's point of view, on the other hand, the case of Mrs. Luke had been dragging for a month since her discharge, which had become effective two weeks previously; the union was genuinely convinced that her discharge had been unjust and improper; that none of the officials had succeeded in restoring Mrs. Luke to employment, and that unless a firm and immediate stand were taken nothing would ever be done.

The delegation also believed that since Gen. Johnson's secretary had given them their previous appointment, she could give them another, and that her unwillingness to do so justified them in insisting peremptorily that such an appointment be made. With these allowances the conduct of the delegation, and of Donovan as its leader, still remains open to criticism.

Gen. Johnson was justified in resenting the conduct, but his action in discharging Donovan forthwith without any attempt to work out, either directly or through other officials, some more satisfactory procedure for the handling of union grievances, seems to us to have been an unjustified interference with his employes' right of self-organization.

June Meeting Held To Be Significant.

It is true that Gen. Johnson seems not to have been opposed to the existence of the union, and that his

Reinstatement Is Urged in Compliance With Code Rules.

discharge of Donovan can not be construed as a conscious attempt to stamp out unionism in the NRA. Gen. Johnson, in fact, had had little to do with the union.

In December, shortly after the formation of the union, he had conferred with a large delegation on the subject of overtime, and had taken steps, as a result of the conference, to bring about an improvement in conditions. So far as the record discloses, his only other contact with the union, outside of the day of Donovan's discharge, was a meeting with Donovan around the first of June. This meeting is not without significance. Donovan and two others, as a delegation, had waited on the general to discuss the Luke matter. The general insisted upon seeing Donovan alone. Donovan declined to go in without the two other members of the delegation, and as he was leaving Gen. Johnson sent for him to come back "as an employe."

Donovan went back alone and saw the general. The general, while asserting that he was talking to Donovan as an employe, proceeded to discuss the Luke matter with him. The union believed, and maintained at the hearing, that Gen. Johnson's conduct on this occasion indicated his hostility to union activity as such, and his desire to deal with his employes as employes, and not as representatives of the union. The record does not compel so strong an inference, but the suspicions around in the union are understandable, and undoubtedly influenced the action of the union on June 18.

Improper Interference With Union Suggested.

Immediately prior to Donovan's discharge, but just after it had been decided upon, General Johnson in his talk with Mr. Babcock assured him that he had no objection to the union as such, nor to the expansion of its membership in the NRA. Upon all of the facts, we think it fair to conclude that Gen. Johnson's objection was not to the union, but to being bothered by the union's delegations, and that his discharge of Donovan was not a conscious and deliberate attempt to cripple the self-organization of his employes.

But the case must be judged objectively; and it is clear that General Johnson's action on the 18th, following upon his previous refusal to deal with Donovan except as an employe, must be considered in its effects, whatever the subjective intent, as a blow to legitimate union activities. Where the normal processes of presenting grievances to an employer are checked, if not destroyed, by the peremptory discharge of the union leader without warning, without even the suggestion of some alternative administrative procedure for handling grievances, and following upon refusal to meet a delegation in its representative capacity, we feel constrained to hold that such action amounts to an improper interference with union activity.

In deciding this case, we can adopt no other standard than that of Section 7(a) of the Recovery Act, and must consider the case as though we were dealing with an employer to whom Section 7(a) applied. It may be asserted that, in the public interest, the NRA should have a wider discretion than ordinary employers in discharging employes. On the other hand, it may also be asserted that when the NRA is engaged in compelling employers to observe strictly the provisions of Section 7(a), it should, in dealing with its own employes, carry out the purposes of that section with even more scrupulous care than might be expected of ordinary employers. The Board is confident that in any event the NRA would not wish to be guided by any standard less exacting than that which applies to industry under the codes.

Letter of Law Calls For Reinstatement.

If this case had involved an employer subject to Section 7 (a), the board would have held, upon the facts submitted, that, whether intentionally or not, he had violated the provisions of Section 7 (a), and that by way of restitution the discharged employe should be re reinstated, unless he had committed acts subsequent to his discharge which entitled him to no further consideration. It has been urged upon us that regardless of the light in which Donovan's discharge may be viewed, his subsequent conduct should disqualify him from reinstatement.

Within an hour after his discharge, Donovan issued an abusive press release, attacking Gen. Johnson and his labor policies. We do not condone the release, but it must be said, first, that the release was issued in the heat of emotion, following upon what Donovan believed to be an unwarranted act of injustice both to himself and to the union, and, secondly, that upon Donovan's discharge, Gen. Johnson also issued a press release, stating that Donovan's discharge was "for inefficiency, inattention to duty, unauthorized absence from duty and insubordination," thus publicly casting reflection upon Donovan's character.

Some time later, when picketing in front of the Commerce Building took place, Donovan bought the placards and the paint for the use of the pickets. He denied having prepared the placards, which contained personal attacks on Gen. Johnson. Still later Donovan presided at a union meeting which indorsed the picketing. There was evidence also of certain telegrams attacking Gen. Johnson, sent by a committee for the reinstatement of Donovan, and designed to hamper Gen. Johnson's recent mediation efforts in San Francisco and Chicago, but it is not proved that Donovan had any connection with these telegrams.

Wisdom of Renewed Contact Questioned.

Under all the circumstances the board has concluded that Donovan should be reinstated. An employer who has been at fault must accept some share of the responsibility for precipitating a struggle which, in the nature of things, can not be altogether polite. More important, when Donovan was discharged, and until the case was finally submitted to arbitration, there existed no method by which he could obtain redress. Unlike the private employe protected by section 7 (a), there was no tribunal to which Donovan could resort. His activities must be weighed in the light of that fact. Conduct more temperate might have been expected of him if he had not had to rely on the methods of agitation alone.

Reinstatement, especially where the employe's position calls for daily contact with his superiors and for mutual confidence, can not always be a happy outcome for either side, but where the employer had been first at fault and the employe's subsequent canduct, in the light of the circumstances, has not been such as to warrant denying him the protection of the law, the law and its purposes would become a dead letter were reinstatement not to follow. The agencies which are administering the law should in their own dealings uphold its purposes.

The board, therefore, rules that John L. Donovan should be immediately reinstated to his former position on the staff of the Labor Advisory Board.

SPECIAL NOTICES.

BOYD Summer School Training will PAY you. Learn Gregg or Boyd Shorthand, business letter writing, spelling, bookkeeping, secretarial work in two-thirds usual time; faster Progress, better Positions. Inquire now—BOYD BUSINESS UNIVERSITY 1333 F (Est. 17 yrs.) NAT. 2340.

Bandits Get $427,000 in Bank Car Raid

New York Police Planes and Boats Join in Pursuit.

Continued from Page 1.

truck and its crew and the precision with which the daring holdup was carried off made it one of the most sensational in criminal annals here.

Two men dressed like laborers were loitering before the Rubel Ice Plant at Bay Nineteenth street when the money truck stopped for a $25,000 collection to be taken to the New York Federal Reserve Bank.

No sooner had Joseph Allen, driver, and John Wilson, guard, dismounted, when the "icemen" lifted an old automobile seat atop their pushcart and exposed a machine gun trained directly at them.

"Say a word and this spits," shouted one of the bandits.

At the same time two automobiles drove up and disgorged more bandits and more machine guns.

They made such an impressive threat that witnesses in the confusion were uncertain just how many bandits there were and how many machine guns they carried. The men numbered probably a dozen, the witnesses agreed.

William Lillienthal, third member of the truck crew, had got as far as the door of the plant when the hold-up occurred. One of the bandits ran up, jammed a machine gun against his back and drew Lillienthal's revolver from his shoulder holster.

An office employe grabbed a telephone. The bandit snatched it away and yanked it out by the wires.

"March out," he ordered Lillienthal.

Meanwhile, four other men entered the truck and transferred the money bags to their own automobiles.

One bag contained $29,000. It was too heavy for them and they left it.

The whole thing took three minutes.

The gang scrambled aboard the three automobiles and sped away. The armored truck immediately gave chase, but was easily outdistanced.

One of the bandits had dropped his machine gun. Lillienthal picked it up, accidentally obliterating the finger prints, and blazed away at the fleeing bandits, but to no apparent effect.

From the story of Mrs. Caroline Bannister, a tennis professional who witnessed the robbery, it appeared carefully planned and that the pushcart bandits had waited for their quarry about four hours. There are tennis courts nearby.

"I was playing on Court No. 1 from 9 to 11 a. m.," she related. "A man with a pushcart appeared shortly after I started and watched the game, looking through the wire screen.

"I thought it funny, a pushcart man should be so interested in tennis, but I never guessed he had a machine gun hidden in the cart.

Players Warned.

"There was another man watching, who I hear was in the holdup. He had no pushcart. At 11 o'clock moved to an inside court and at 1 o'clock one of the men employed here ran in and said: 'Everybody down, down on the ground, there's a holdup.'

"There were about eight of us on the courts, and we all dropped without knowing what was happening. Then there was a rear of autos down the street and we learned the details."

If the bandits had waited until the armored truck crew had made their collection from the ice plant, they would have found $25,000 more in the truck.

These armored cars are familiar sights on New York streets. Twenty-five of them transport an average of $19,000,000 cash a day, according to Reserve Bank officials.

They collect from banks in the Federal Reserve System and from the larger stores and manufacturing plants.

Work by Sealed Orders.

A conductor, a driver and a guard work under sealed orders with no previous knowledge of the collection route. These sealed route orders are entrusted only to the conductor.

The police pursuit comprised the dispatch of every available automobile and motorcycle crew to guard all exits from the Borough of Brooklyn.

The three bridges between Brooklyn and Manhattan and the one between Manhattan and Queens, which adjoins Brooklyn on the north, were intensely guarded. Police were ordered to halt all cars traveling in pairs.

Soon a big sedan which had been used in the holdup was found abandoned on the waterfront.

At the same time it was learned that two speedboats near there had gone.

Chief Inspector Lewis J. Valentine ordered his aviation arm into action with orders to cruise over the bay and hunt for the two craft.

Two boys, gave police the information about the boats. They saw them pull up at the pier there.

Then two men came running from a lumber yard, they said. Several other men were waiting there. Several white bags, which might have been those containing cash, were tossed in, the men jumped aboard and pushed off.

Police flashed the alarm:

"Be on the lookout for two boats, one a cabin cruiser with mahogany raised deck and a white hull from 32 to 38 feet long, and a brown speedboat, 30 feet long. They may be either single or traveling together."

Woman Burned In Bed Succumbs

Her Rescue by Passerby Proves Futile.

Snatched from a burning bed yesterday morning, Mrs. Margarette Roberts, 50, of 1101 Ninth street northwest, suffered burns which caused her death last night at Emergency Hospital.

An unidentified colored man saw smoke curling from Mrs. Roberts' first-floor apartment and, breaking in the door, pulled her from her bed, which was blazing. She was burned on the legs, arms and body. Damage to the apartment was slight. Detectives were assigned to investigate the origin of the fire.

Church Will Present 4-Day German Fete

Old Heidelberg will be re-created at the Church of the Immaculate Conception, N street at Eighth northwest, for four days beginning today, with a German program of entertainment and foods in charge of Harry J. Froelich.

Mrs. M. Schweitzer, Mrs. R. I. Miller, Miss M. O'Brien, Miss Mamie Keefe and Miss Dorothy Nesline will assist Mr. Froelich.

Cool Autumn Weather Is Enjoyed by Capital

Delightfully cool autumn-like weather prevailed in Washington yesterday. The mercury registered a high of 75 degrees at 3 p. m., dropping steadily to 68 at 8 p. m.

The Weather Bureau forecasts slightly warmer weather and probable showers today.

Bank Officer Short $23,229 in Accounts

St. Louis, Aug. 21 (U.P.).—United States District Attorney Blanton announced today that the accounts of Herman C. Becker, missing cashier of the Lemay Ferry Bank, have been found to be $23,229 short by examiners for the Federal Reserve Bank.

The SCALLAWAG

A feather weight hat designed and executed by John Cavanagh, Ltd., offered in sixteenth sizes to fit any head. Twilight, Pigeon, Pecan and Chocolate colours.

$5

Other Cavanagh Hats $7, $10, $20

Goldheim's

Apparel for Gentlemen . . . Established 1875

1409 H Street N.W. NAtional 1409

2 FAST Air-Conditioned Trains—Pure Air—No Dust—No Smoke—No Noise

Travel in Cool Comfort to the SOUTH

Serving Florida—The Carolinas—Birmingham—Atlanta—Columbus and other Georgia Points

THE SOUTHERN STATES SPECIAL
Lv. Washington 2:20 P. M.

THE NEW YORK-FLORIDA LIMITED
Lv. Washington 11:59 P. M.

Greatly Reduced One-Way and Round-Trip Fares from Washington to All Points South
No Pullman Surcharge South of Washington

Ticket Office—714 14th Street Telephone NA. 0637
Edw. Plack, Asst. Gen'l Pass. Agt.

SEABOARD AIR LINE RAILWAY

BECKER'S LUGGAGE SHOP

Student Special

Hartmann WARDROBE

$42.50

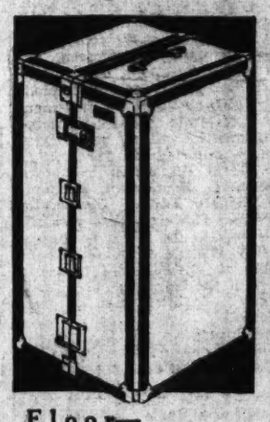

During your 4 years at college and many more to follow, this college trunk will give you just about everything you could ask for . . . 4 drawers, shoe case, laundry bag, ruggedness that defies abuse.

—Second Floor—

BECKERS

1314 F Street N.W.

FULL COURSE DINNER 50¢

PRESS Cafeterias

NAT. PRESS BLDG. and 818 14th St. N.W.

ITS AIR COOLED

you who want Schenley quality.. 100 proof straight whiskey..at a low price..try CREAM OF KENTUCKY

Chilly Days Will Soon Be Here

It looks like the big Fall rush will soon be on for Marlow's Famous Reading Anthracite—Nature's finest fuel. Safe, clean and dependable, the greatest heating value you can buy.

Get yours NOW, and you can still make a saving and we can give you service as you like it.

Phone TODAY, NAtional 0811.

76 Years of Good Coal Service

Marlow Coal Co.

811 E St. N.W. NAtional 0311

Take a vacation from HOT WEATHER COOKING!

● A General Electric range in your kitchen this summer will bring joyous freedom from hot stove drudgery. Instead of cooking yourself while you cook the food, you can stay away from the kitchen almost entirely.

Meals practically cook themselves on the General Electric range. An automatic timer starts the cooking without attention from you. There is no basting, tasting, "peeking" or watching.

Little or no water is used. Meats and vegetables cook in their own nutritious juices, giving them a new, delicious full flavor. Listless hot weather appetites come to life. There's a new taste thrill in every meal.

You'll find the General Electric range faster, easier, cooler, cleaner and far more economical. Come in for a free demonstration!

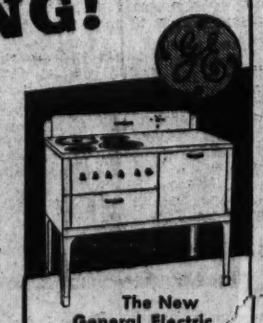

The New General Electric "Marquis" Automatic Range

ONLY $15.00 Down

Ready to Cook On

GENERAL ELECTRIC

AUTOMATIC RANGE

NATIONAL ELECTRICAL SUPPLY CO.

E. C. GRAHAM, Pres.

1328 New York Ave. NAtional 6900

Policy Study Is Wecomed By President

Movement Advanced by National Leaders Not Anti-New Deal.

Continued from Page 1.

appreciates this attitude. Hence, interpretations that such a movement is inimical to the New Deal certainly would not square with the conceptions of the interested leaders.

The existence of the now-forming organization was confirmed by Senator Glass, of Virginia, in a brief comment given to the Richmond Times-Dispatch when The Washington Post's article of Monday morning outlining the movement was brought to his notice.

"There is such a movement to bring this Administration back nearer to Democratic fundamentals," the Virginia Senator was quoted as saying. "I am not taking any active part in it. Everybody already knows I am opposed to certain phases of the New Deal."

Seek Practical Results.

Those leaders who have interested themselves in the movement do not appear to regard their objective as one which can be stated in terms of political parties or labels. They are not concerned with whether the policy pursued by the Government is Democratic, Republican, Socialist, Liberal, Conservative, or whatnot. They profess to be occupied entirely with practical results—not with labels. Workability, not terminology, is the test they would apply.

And by such a test, they appear to feel, some existing policy needs correction, much more needs clarification and, above all, the course which the country is steering needs to be more definitely charted and widely comprehended, particularly if there is to be a revival of private enterprise such as they believe indispensable to a sound, normal recovery.

Their idea evidently is that an impressively large body of experienced, authoritative opinion exists in this country which has been relatively voiceless in the development and formulation of existing policies—which still lacks an effective medium for affording whatever counsel and guidance it is capable of offering in arriving at all-important decisions on matters of great national moment.

Not Viewed as Unfriendly.

That Mr. Roosevelt would not regard such a purpose as unfriendly toward him or his Administration; that he would, on the contrary, welcome the expression of opinion thus afforded, as of assistance to him, was therefore to be expected. How effective such a movement can be, how much it may be able to do in channelling and focusing responsible opinion, under the conceptions stated, can hardly be foreseen.

From the standpoint of politics—which the prime movers emphatically disavow—such a movement might accelerate the long-predicted realignments which have been strongly indicated this year by the New Deal's disposition to absorb progressive Republican elements and alienate Eastern Democratic elements. However, that possibility is only in the minds of the interested leaders as something to combat if attempts are made to represent the movement as a "conservative" coalition with political objectives.

The conception, at any rate, is distinctly removed from that end and aim. It rests on the assumption that what is the soundest course for the country, what policies will best promote recovery, are essentially questions of fact, of experience, of theb est available human judgment—not primarily matters of mere political opinion, or theory, however labeled. And it assumes, further, that incidentally what will produce the best results for the country—what is in fact workable—is the best politics for any government.

With his political acumen, Mr. Roosevelt is by no means blind to such assumptions.

Speakership Candidates to Be Numerous

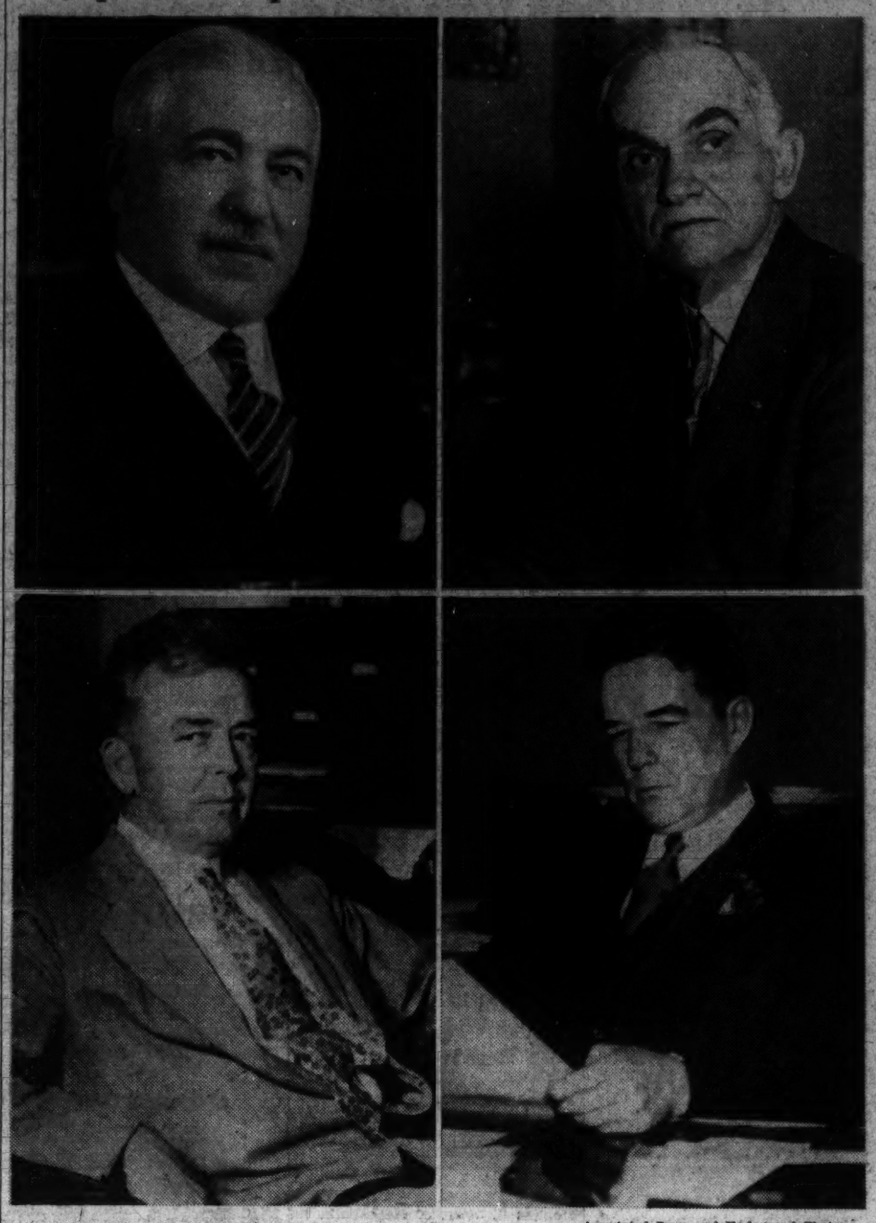

Associated Press and Underwood Photo.

The fight for the post of Speaker, made vacant by the death of Henry T. Rainey, probably will be a hot one, with numerous candidates. Above are shown, left—Representative Adolph J. Sabath, of Illinois, who became dean of the House upon the death of Rainey, and Joseph W. Byrns, of Tennessee, prominently mentioned for the Speakership. Below are Representatives John E. Rankin, of Mississippi, who has announced his candidacy, left, and Lindsay Warren, of North Carolina, who also is being mentioned for the position, but who has declined to comment.

Problems of NRA Revision Alter Plans of Roosevelt

Continued from Page 1.

significance to the fact that the review comes at a time the New Deal is being questioned in many parts of the country. Mr. Richberg admitted smilingly that "if the Republicans want facts for an answer," the report will supply them. Material for the survey has been gathered from all the recovery agencies.

Reorganization of the NRA is understood to involve the consolidation of the 500 codes already signed into 22 groupings under 11 divisions. These would be administered by five members of a board, each with one "sector" under his jurisdiction. This has been called an "army" type organization, apparently pleasing to Gen Johnson.

Johnson Expected As Chief.

President Roosevelt is expected to designate Gen. Johnson as head of the new board, at least until the organization has been effected. Plans for the reorganization, including a wholesale review of codes to eliminate inconsistencies, have been under way for weeks, and it was emphasized the present scheme may be altered.

As outlined tentatively, however, the first "sector" would embrace producing industries divided into four divisions—food, textiles, basic materials and chemicals. The second would involve equipment industries, with three divisions—equipment, arts and crafts, and construction.

The third grouping would cover public utilities, broken up into public utilities, finance and commerce, and professions and services. Distribution trades would make up "sector four," while the fifth sector would handle field administration. Each "sector" would be under an assistant administrator.

Speaking on behalf of the banking fraternity, Mr. Law said he told the President that in the judgment of the American Bankers Association both industrial loans and modernization loans under the housing act are "sound and useful." He promised every effort to encourage cooperation of the bankers with both programs of the Government.

Mr. Law and others accompanying him were assured by the President, they said, that he would address the convention of the bankers' association, meeting here October 22 to 25. The others calling at the Whtie House were Rudolph Hecht, of New Orleans, first vice president, and Robert V. Fleming, president of the Riggs National Bank of Washington, second vice president.

Approves Cuban Treaty.

Continuing his whirlwind pace, the President also approved the signing of the Cuban trade treaty Friday afternoon, and discussed National and international affairs at luncheon with Sir Henri Deterding, chairman of the Royal Dutch Shell Oil Co., and James A. Moffett, Federal Housing Administrator.

Assistant Secretary of State Sumner Welles informed him of the status of the Cuban treaty, which will be the first agreement negotiated under the reciprocal tariff act. Sir Henri said he congratulated the President on the Administration's silver program, which he held "must" improve world trade.

Duce Seals Vienna Pact of Autonomy

Continued from Page 1.

ment that Schuschnigg, instead of returning directly to Vienna, would go by automobile to Genoa and take a brief cruise on the S. S. Conte Di Savoia.

The automobile route runs through Viareggion, where the former Empress Zita of Austria is staying.

Rumors that Hapsburg rule might be restored in Austria with the benign consent of the foreign powers have been current lately in Europe, but have been constantly denied here.

Count Ciano, son-in-law of the Premier and head of the Italian press bureau, said the name of the claimant to the throne—Archduke Otto—had not even been mentioned today and that there was no truth to the rumor that Schuschnigg would visit Zita.

During the time Schuschnigg and Mussolini talked in Villa de Marinis, they agreed not only as to the aims they will pursue jointly but the methods to be adopted.

The official communique failed to give details of the "methods," but Count Ciano contributed some enlightment.

Asked what the term implied in the case of emergencies such as that when former Chancellor Dollfuss was slain, he said:

"Well, we found the method then, when we sent troops to the border. The method must be determined by the need."

Stromboli Erupts, Menacing Island

Crater Near Mainland of Italy Perils 1,800.

Tropea, Italy, Aug. 21 (AP).—A red scar of flaming rock seethed tonight high on the eastern side of Stromboli volcano, while anxious mainlanders 35 miles away on the southern Italian coast awaited news of damage from this morning's eruption.

Fishing craft, which left here to offer succor to the 1,800 population of the little island dominated by the volcano, were bringing back the news.

The eruption came with two gigantic thunder-like claps easily heard on the Italian shore. Molten lava then began to pour through a cleft on the eastern rim of the cone.

No further explosions were heard, but mainlanders who have grown up in the shadow of the "Lighthouse of the Mediterranean" said flecks of fire and great blooms of smoke visible tonight betokened exceptional activity within the crater.

Delgado to Succeed Osias in Filipino Post

Manila, P. I., Aug. 21 (AP).—Philippines legislators today selected Pedro Cuevara for reappointment as resident commissioner in the United States Congress, but ignored Camilo Osias for the other post, which he held since 1929.

Francisco A. Delgado, American-educated attorney and member of the Insular House, was named to succeed Osias.

Capital Man Awarded Scholarship at M. I. T.

Henry B. Backenstoss, 3535 Holmead place northwest, has been awarded a graduate scholarship by the Massachusetts Institute of Technology, Cambridge, Mass., according to an announcement by the graduate school committee.

He is now enrolled in the cooperative course in electrical engineering at the institute, a five-year course leading to degrees of bachelor and master of science.

Zane Grey's Son Sued for Divorce.

Los Angeles, Aug. 21 (AP).—Dorothy Imogene Grey brought suit for divorce in Superior Court here today against Romer Zane Grey, son of the novelist and sportsman. Mrs. Grey charged that her husband failed to manifest interest in making a home for her.

G. O. P. Spurns Joint Debate In Campaign

Hastings Sees No Value in Plan; Says Audience Would Be Biased.

(Associated Press.)

Senator Hastings of Delaware, chairman of the Republican Senatorial Campaign Committee, yesterday declined a proposal of Senator Lewis of Illinois, chairman of the Democratic Senatorial Committee, for a joint debate on campaign issues.

"The Democratic party in the past 18 months, has made the issues and we propose to hold their feet to the fire," Hastings said in a letter to Lewis.

"No joint debate which we could inaugurate would be of any particular value unless we could start with an unbiased audience," Hastings added.

"You know and I know that the Democratic organization, as well as the Republican organization, would immediately upon the announcement of such a debate at any particular place, prepare to fill the assembly rooms with the adherents of their particular speaker.

"In these days, with so many Democrats employed by the Government, a mere suggestion of the Democratic political boss would send them headlong to such a meeting and they would occupy a large part of the front part of the hall.

"You suggest that the questions raised are the constitutionality of legislative measures, the destruction of personal liberty in business and in private property, a general destruction of the whole basis of the form of American Government and the overthrow of the established institutions of America.

"I agree that these are important issues, but the campaign is by no means limited to them.

"The repudiation by the President and the Democratic Congress of the party pledges such as sound money, reduction in Federal expenses by 25 per cent, balancing the budget, reduction in tariff, increasing the public debt to an alarming amount, increasing the number of Federal employes by more than 100,000 without regard to merit, and in many instances for purely personal purposes, as well as many other things, will be issues in this campaign."

30,000 Seek Jobs With Housing Body

Continued from Page 1.

discourage the never-ending line of unemployed. It reads:

"All Positions Filled.

"Applications accepted only for possible future vacancies."

At the office of T. B. Hewitt, who is at least the third official assigned to personnel direction since the unit was organized, a distinction is made between "jobs" and "positions."

All "key positions" are cleared through Administrator Moffett's office "upstairs," it was explained, while ordinary "jobs" are handled by Mr. Hewitt.

Credentials and letters from Democrats who count are necessary to get even a "job," but officials insist ability and merit determine selection in all cases.

Although retrenchment is now the personnel watchword of the organization, a fresh rush for jobs is likely in a few weeks when the Administration gets started on mortgage insurance. Several hundred more employes may be needed to handle that work.

Manila Lifts Eyebrows At 'Premature' Minister

Manila, Philippine Islands, Aug. 21 (AP).—The words "minister plenipotentiary" on the card of China's new consul general, Tsoong Lung Dunn, caused an official lifting of eyebrows here today, since Philippine independence is at least a decade distant.

It was hinted that Gov. Gen. Frank Murphy might ask an explanation. Official circles understood that if asked Dunn would reply that he holds ministerial rank in China's diplomatic service because of posts he has previously held, although he is not pretending to exercise ministerial functions in Manila.

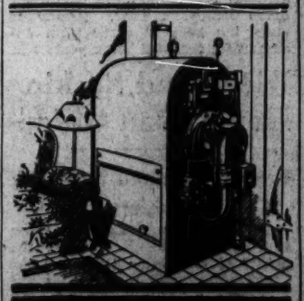

Gar Wood
OIL HEAT UNITS
LOW COST OIL HEAT
A complete boiler and burner in one unit or a separate burner for your present heating plant.
NATIONAL ELECTRICAL SUPPLY CO.
E. C. GRAHAM, PRES.
1328 New York Ave.
NAtional 6800

Far Western Man May Succeed Black

Continued from Page 1.

self might be left open for some time, to avoid possible political or other disputes about the appointment.

Speculation over the governorship nevertheless centered closely around the names of Eccles and O'Connor, with one official giving it as his opinion, though not certain knowledge, that Eccles is to get the job.

The naming of Eccles would mean that the reserve board, often labeled as conservative in money matters, would be headed by one said to have liberal and even experimental ideas about finance.

Eccles had an important hand in advising on the financial side of the housing bill, through which officials hope virtually to revolutionize the real estate security market.

O'Connor's opinions are less well known, but one informed source said he was certainly "more conservative" than Eccles.

Black on Field Liaison.

The appointment takes on added significance in view of the monetary situation. Eugene R. Black, who resigned as Governor a few days ago, is acting for the President as an informal liaison officer out among the bankers of the Nation.

There has been some criticism of bankers for what is described as their failure to make loans, and Black's job was to interpret the Administration's plans to them, and in turn advise the Administration.

The Presidential reappointments today became known after Miller had visited the White House. He has claimed no particular party affiliation, and was a friend of former President Hoover as well as of President Roosevelt. He was a member of Roosevelt's Supper Club when the latter was Assistant Secretary of the Navy.

Thomas, some times described as the farmers' member, was powerful politically in Nebraska at the time of his appointment to the board by Roosevelt.

enjoy a COOL week-end at the shore
2-DAY excursion to
ATLANTIC CITY
Saturday, Aug. 25
(Coaches only)
Through Train Lv. . . . 1:25 P.M. (Standard Time)
$4.00 ROUND TRIP from Washington via Delaware River Bridge.
Returning good on any train leaving Atlantic City after 12 noon Sunday.
Similar Excursion Lvs. Sun., Sept. 2d, returning Labor Day.
For That Two Weeks' Vacation—
17-day tickets daily to ATLANTIC CITY, via Delaware Bridge Route.
$8.90 Round Trip.
In addition there are Summer Excursion Tickets good to return until Oct. 31, 1934, at only
$11.75 Round Trip.
Similar low fares from other stations
PENNSYLVANIA RAILROAD

Former German Envoy Dies.

Baden Baden, Germany, Aug. 21 (U.P.).—Dr. Karl von Eisendecher, German Minister to Washington from 1875 to 1884, died today at the age of 93.

JULIUS GARFINCKEL & Co.
F STREET AT FOURTEENTH

It is so well known that we carry only the best goods, that some people are fearful that our goods are not within their means.

Every day new customers are finding out that they have been mistaken and they are buying here with enthusiasm. Invariably their comment is that they have never known such wonderful goods for the prices.

NOWHERE IS THIS SO MARKED AS IN OUR EXTRAORDINARY ADVANCED SALE OF WOMEN'S MISSES' AND JUNIORS' NEW WINTER CLOTH COATS FUR-TRIMMED

Before making your selection, see our coats. You will then be one of our most enthusiastic and loyal customers.

DULIN & MARTIN
Connecticut Ave. and L
HOME FURNISHINGS FOR 87 YEARS—HOURS, 9:15 TO 4

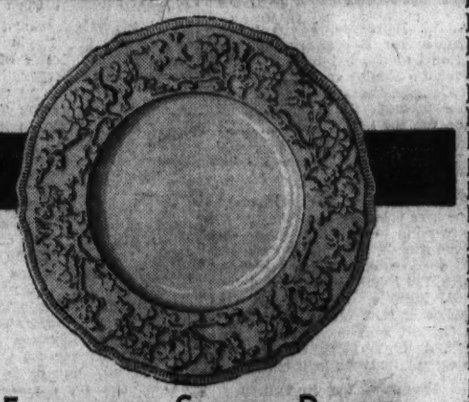

EMBOSSED SUPPER PLATES
A lovely English Earthenware—ivory or white body—with deftly embossed floral rim and pie-crust edge. These plates may also be used for large dinner plates. Excellent value. Each 50c
DULIN & MARTIN—THIRD FLOOR.

HIRAM WALKER & SONS

■ Hiram Walker & Sons have been making fine distilled liquors for so many years, that naturally you'd expect them to make an extraordinarily fine gin. And they do. It's Hiram Walker's London Dry Gin. You can buy it with the same assurance of quality and value with which the world has been buying Hiram Walker products for the past seventy-five years. You're sure to like its rich, distinctive flavor. It will add a tantalizing tartness to your cocktail before dinner—or soothe you with its satin smoothness in a tall Tom Collins on long, hot summer evenings.

AVAILABLE WHEREVER FINE PRODUCTS ARE OFFERED

London Dry GIN

Widow of Slain Policeman Found

Mrs. Sartor Vanished After Fatal Accident.

Oklahoma City, Aug. 21 (AP).—Brother officers of Elmer Sartor, 28, motorcycle policeman, injured fatally while escorting Postmaster General James A. Farley, conducted a successful search today for his grief-stricken widow.

Dazed and weeping, the young woman, whose romance with Sartor dated from their childhood in an orphanage, was found beside a brook in Edgemere Park here after a disappearance of more than five hours.

"I can't stand it," she said as she was taken home, still clad in the pajamas she wore when she wandered away at 5 a. m. She is an expectant mother.

Sartor's motorcycle, preceding the Postmaster General's automobile on a trip from Oklahoma City to the Kansas border, locked a wheel and fell on him yesterday near Ponca City, Okla.

Lindberghs at St. Louis To Get New Airplane

St. Louis, Aug. 21 (AP).—Col. and Mrs. Charles A. Lindbergh are paying their second visit of the year to St. Louis.

The famous flying couple arrived from the East by plane late yesterday and will remain several days while finishing touches are being put on a new ship built for them at Lambert-St. Louis field.

Union Home Destroyed With Loss of $50,000

Stroudsburg, Pa., Aug. 21 (U.P.).—Fire today destroyed Unity House, the summer headquarters of the International Ladies Garment Workers Union, of Brooklyn, 30 miles north of here, in the Pocono Mountains. Damage was estimated at $50,000.

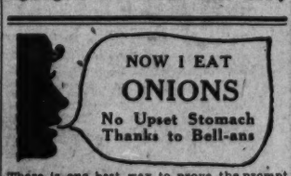

There is one best way to prove the prompt relief Bell-ans gives. That is to try it for yourself. Bell-ans is perfectly harmless, yet brings prompt relief even in severe cases. Since 1897. Trial is proof—25c. N. R. A.
BELL-ANS FOR INDIGESTION

A Finishing Coat for Woodwork and Walls!
"Our Finest" INTERIOR GLOSS
Another Reilly QUALITY product—gives a durable, rich, glossy surface of great beauty—easily washed. Easy to apply—made especially for us by DuPont.

Special $2.29 Gallon
Hugh Reilly Co.
1334 New York Ave. N.W.
Phone NAt. 1703

Alexandria Boy Club Backers To Meet Today

Tillman R. Braddy to Preside at Organization of Group.

THE WASHINGTON POST BUREAU,
907 Prince St., Alexandria, Va.
Phone Alexandria 533.

Tillman R. Braddy, of Washington, will preside at a meeting in the Richmond Theater from 10 a. m. until noon today, for the purpose of organizing a boys' club. A number of Alexandria business men are sponsoring the movement, the club being for boys ranging in age from 8 to 16 years, as junior charter members, and from 17 to 25 as senior charter members.

Addresses will be delivered by T. C. Williams, superintendent of schools; Capt. John S. Arnold, of the Alexandria police; the Rev. Pierce S. Ellis, pastor of the First Baptist Church, and Dan S. Hollenga, business manager of the Chamber of Commerce.

The club, according to Mr. Braddy, will be nonsectarian. A social program and summer camp are planned, and after the organization is effected quarters will be arranged for the club operated six days a week.

Awards will be made at today's meeting and a number of stunts arranged. Parents of the boys are invited.

Marine Reserves Back.

Company D, First Battalion, Sixth Marine Reserves, of Alexandria, which has spent two weeks in training at Quantico Marine Base, has returned and, acording to Lieut. Martin D. Delaney, commanding, made an enviable record. It was selected as one of the units to participate in a field problem, and captured two prizes in the annual field day exercises.

The company plans to participate in the parade of the National Firemen's Association Labor Day.

A. W. Petersilia, FERA project engineer for Alexandria and Arlington County, has been named to serve in a similar capacity for Fairfax County, the appointment being made through the Fredericksburg office for the Third District, which includes this territory. Mr. Petersilia has already assumed his new duties.

An automobile collision involving three cars occurred yesterday at the intersection of Washington and Prince streets, Alexandria. The machines were driven by Joseph F. Walsh, 710 North Washington street; C. S. Monroe, 107 West Walnut street, and Mrs. Mary Copenhaver, 505 Girault avenue, Virginia Highlands, Arlington County. None of the occupants were injured.

Fractures Leg in Fall.

Perry Quick, 32, of 1426 Duke street, Alexandria, while walking near the pumphouse of the Alexandria Water Co., fell and fractured his leg. He was taken to the Alexandria hospital in the ambulance of the Fire Rescue Squad and his leg set.

Jacob Rose, 64, retired merchant, died yesterday at his home, 101 North Alfred street, after an illness of several years. He is survived by these children: Mrs. B. B. Ezrine, Mrs. Joseph Stearman and Harry W. Rose, Alexandria; Frank E. Rose and Mrs. Florence Goldstein, Washington, and Samuel E. Rose, Detroit, Mich.

Funeral services will be held at 10:30 a. m. tomorrow from the Danzansky funeral home, Washington, and interment will be in Alexandria.

Funeral services for Edward L. Simpson, who died Monday, will be conducted at 3 p. m. today at the residence, 529 South Patrick street, by the Rev. Ryland T. Dodge, pastor of the Temple Baptist Church, and interment will be in Bethel Cemetery.

Besides his widow and mother, Mr. Simpson is survived by these children: Mrs. Kenneth Sullivan, Mrs. Lester Milton, Mrs. Elmer Muddiman and Miss Betty Simpson.

Firemen Hold Carnival Today

Parade Among Numerous Features at Event in Sandy Spring.

The ninth annual carnival of the Sandy Spring Volunteer Fire Department will be held today at the Sherwood High School, Sandy Spring, Md., beginning at 1 p. m.

A parade, hook-up contest, two-horse races, a baseball game and a dance are included in today's program. The parade will be participated in by patriotic and civic organizations and 11 fire departments of the county and companies from Ellicott City and Laurel. It will begin at 4:30 p. m.

A baseball game will be played at 3 p. m. between the Highland All-Stars of Howard County and the Rockville A. A. A steeplechase race for thoroughbred horses owned by Montgomery and Howard County farmers and a flat race open to horese of all breeds will begin at 4 p. m. A silver cup, donated by T. Ormonde Nichols, of Chevy Chase, will be the prize for the steeplechase.

The hook-up contest and a tug-of-war will follow the parade. Dinner will be served by a woman's committee at 5:30 and at 8 p. m. and dancing will begin at 9 and continue until midnight.

Knights of Columbus Continue Their Carnival

Because of rainy weather last week, Forest Glen Council, Knights of Columbus, is continuing its annual carnival all of this week on the grounds on Georgia avenue opposite the Silver Spring (Md.) Volunteer Fire Department Building.

A prize waltz will be a feature tonight of the open-air dancing. In addition to the usual novelty booths and stands there is also a ferris wheel.

Plan for Transit Outing

Post Staff Photo.

Pictured are members of committee arranging for first annual Capital Transit Relief Association outing at Glen Echo. In photo, left to right—E. S. Pardoe, chairman; Miss Catherine C. Barrett, and Robert Dougan, executive assistant to the president.

Roosevelt Order for Loan Pegs Cotton Price at 12 Cts.

Continued from Page 1.

for his own use to make available where the need is the greatest.

May Reclaim Corn.

Farmers wishing to reclaim their corn for live-stock feeding may do so by paying the credit corporation 47 cents a bushel. Corn is now selling in the neighborhood of 77 cents a bushel. Mr. Davis emphasized "it is not the desire of the Commodity Credit Corporation, because of the short crop, to continue indefinitely the holding of this corn nor freeze the stocks accumulated under the loan."

The President's statement regarding the second cotton loan program follows:

"To enable the cotton farmers to market their cotton more nearly as it is required for consumption, rather than necessarily at picking time, I have requested the Reconstruction Finance Corporation to make funds available to the Commodity Credit Corporation that will enable it to increase its lending from 10 to 12 cents a pound, classing low middling or better, which is and has been continuously in the possession of the producer.

"While the Commodity Credit Corporation is still carrying for the producers about 1,000,000 bales of last year's cotton, and the cotton producers' pool has approximately 2,000,000 bales additional, it is worth noting that the still large surplus of cotton will, in all probability, show this year a reduction of about 4,500,000 bales from last year."

Earlier in the day the commodity corporation revealed the corn loans were being repaid at the rate of $1,000,000 a day—the loans on 84,550,000 bushels having been repaid and that of the $141,121,039 loaned on cotton all but $51,893,990 had been repaid.

Policy Not Clear.

When the 10-cent cotton loan policy was announced last September the RFC created the Commodity Credit Corporation and allocated $300,000,000 to it for loans on cotton. This sum, less the amount outstanding, still is available to the corporation for cotton loans and for the time being should suffice to take care of all applying borrowers. Should the sum prove insufficient, however, it will be increased, it was said at the RFC offices.

It is assumed that the 12-cent loan policy will be carried out as was the 10-cent loan policy, but this was not made clear from the President's announcement. Last year when he authorized loans on cotton, he specifically required that all borrowers must agree to cooperate with the AAA program to reduce cotton acreage by 25,000,000 acres. This was made a condition to every loan granted.

The President's statement yesterday made no reference to requiring cooperation with the AAA's 1935 cotton program—which has not been announced—nor did it make clear whether the 12-cent loans would be made on cotton grown in excess of quotas under the Bankhead cotton control act.

At the RFC, which received news of the President's action late in the day, although he conferred earlier with its chairman, Jesse H. Jones, it was said that it would make whatever requirements the AAA desired as conditions to the loans. It also was pointed out that in all probability rules would be forthcoming banning loans on cotton grown in excess of the Bankhead act quotas, because otherwise the loan scheme would afford a loophole for the evasion of this act.

Linked to Crop Program.

It was believed certain last night the new cotton loan plan would be hooked up with adherence to whatever program the AAA decides on for next year's cotton crop, such as not planting in excess of this year's acreage. The disastrous failure of price pegging efforts in behalf of cotton and wheat during the Farm Board days of the Hoover Administration are too fresh in mind for this Administration to do otherwise, it was contended in one quarter.

The Hoover price-pegging schemes were carried out through loans, but without any conditions attached as to future production. The result was that large surpluses accumulated in the Government granaries and warehouses which overhung the market like a Damocles sword, further depressing the dropping prices for those commodities.

The cotton loan policy for last year, while based on a figure at the time the plan was launched about one cent above the market price, undertook to curtail production and for that reason was regarded as a success. Cotton prices, due in part to this acreage reduction and in part to currency depreciation, passed the 10-cent loan value and held well above it after the first few weeks.

Outlook Not Bright.

The outlook for increased cotton prices is not regarded here as bright in the immediate future. As the President pointed out, despite the reduced production this year, the carry-over is large. In the second place Japan, which took large quantities of last year's American cotton crop, is negotiating a reciprocal agreement with India. Thirdly is the impending cotton textile strike which may seriously interfere with consumption if it is called.

Although declining to discuss the threatened strike, in order not to jeopardize the Government's position as an impartial mediator, heads of the New Deal agencies have given serious consideration to the methods of averting it. Their plans, however, await the return to Washington of Robert Bruere, chairman of the Cotton Textile Industrial Relations Board. He was in New York yesterday conferring with George A. Sloan, chairman of the Cotton Textile Code Authority and spokesman for the industry.

The textile workers' strike committee will meet today with William Green, president of the American Federation of Labor. The Bruere Industrial Relations Board also will meet today.

Shriners Plan Norfolk Fete

Charlottesville Group Will Attend Celebration Next Month.

Charlottesville, Va., Aug. 21 (Spl.).—A delegation of Charlottesville Shriners will leave September 7 for Virginia Beach to attend the celebration of the twenty-fifth anniversary of Khedive Temple, Ancient Arabic Order, Nobles of the Mystic Shrine, of Norfolk.

The celebration, expected to draw 3,500 Shriners from North Carolina, Virginia and Maryland, will be held for three days at Norfolk and Virginia Beach, Dr. M. V. Pence, a noble in the shrine here, announced.

The local delegation will include Dr. Pence, C. Pace Bailey, Samuel Arundale, T. D. Bailey, Guy Via, Robert S. J. Sterling, H. F. Thacker, Garland Thomas and others.

Illustrious Potentate Chester B. Koontz, of Norfolk, has announced that his dignitaries will participate in the celebration, which opens September 7 at the Norfolk City Auditorium.

Among those who have announced that they will attend are Leonard P. Steuart, of Washington, deputy imperial potentate; Walter S. Sugden, of Sistersville, W. Va., imperial high priest and prophet, and James H. Price, of Richmond, Lieutenant-Governor, and imperial recorder of the Ancient Arabic Order of Nobles of the Mystic Shrine of North America.

John N. Sebrell, of Norfolk, past imperial potentate, will have a prominent part in the program, while his successor, Dana S. Williams, of Lewiston, Me., also is expected to attend. Several other international officers, including Morley E. McKensie, of Toronto, Canada, imperial outer guard, have been extended invitations.

Mrs. Blake Buried At Woodridge, Va.

Funeral Services Held at Residence.

Charlottesville, Va., Aug. 21 (Spl.).—Funeral rites for Mrs. Mary Susan Blake, 87, who died yesterday at her home near Woodridge, this county, were held at 11 a. m. today from the home.

Three sons and three daughters survive—George W. and H. H. Blake, of Woodridge; E. L. Blake, of Richmond; Mrs. H. J. Hughes, of Baltimore; Mrs. E. W. Harlow, of Mineral, and Mrs. W. A. Gentry, of Ellerslie, Albemarle County.

Fredericksburg Fair Planned.

Fredericksburg, Va., Aug. 21 (Spl.).—Six divisions for exhibition of products at the Fredericksburg County Fair, September 11 to 14, were announced yesterday by the fair's executime committee. Products will be shown in classifications of live stock, farm products, farm machinery, domestic products, commercial exhibits and a women's department.

29 Candidates Enter Races in Prince Georges

Time Limit for Entries in County Contests Expires Tonight.

Party leaders drew their battle lines closer yesterday in Prince Georges County as the zero hour for filing applications of candidacy for the fall elections approached.

Twenty-nine candidates filed for office with the board of election supervisors. Nineteen Republican and 10 Democratic aspirants came into the field. The total list now is 70.

The deadline for filing certificates of candidacy has been set for tonight at midnight. Virtually all candidates on the Democratic slate have filed, while a considerable number of G. O. P. aspirants have not entered formally. Democrats have only two non-contested positions to fill—surveyor and delegate to the State convention. They will be named today. One place on the legislative ticket, three judges for the Orphans' Court, and treasurer and clerk of the circuit court posts remain to be filled by the Republicans.

Committee Fight.

Democrats face a fight for membership on their important State central committee as the result of the filing of Cornelius Ryan, of Mount Rainier. Ryan is indorsed by the Sangerbund of Prince Georges County, of which he is secretary. He is an overseas veteran, and in 1932 served as publicity director of the Roosevelt-Garner Veterans' Club of the county.

The Democratic legislative ticket was completed yesterday when four candidates indorsed by the organization filed. They were Kent B. Mullikin, of Laurel, and Charles C. Marbury, of Mellwood, incumbents, and John S. White, of Colmar Manor, and Egbert F. Tingley, of Hyattsville. Lansdale G. (Dee) Clagett, of Upper Marlboro, and L. Harold Sothoron, of Brentwood, who already have filed, complete the House of Delegates slate. State Senator Lansdale G. Sasscer is a candidate for reelection.

Other Candidates File.

Four candidates for the House of Delegates on the Republican ticket filed yesterday. They were Oliver Metzerott, of Chillum, minority floor leader in the last session of the Legislature; Richard C. Zantzinger, of Hyattsville, incumbent; Thomas E. Luckett, of Capitol Heights, and Robert G. MacCartee, of Hyattsville. Herbert J. Moffat, of Hyattsville, has filed for the House, while one vacancy on the ballot is to be filled. Frank Small, jr., of Surrattsville, is the G. O. P. candidate for the State Senate.

Other candidates who filed yesterday were:

Democratic—State Central Committee, M. Hampton Magruder, George N. Palmer and Charles S. Early; delegate to the State convention, Mrs. Daisy F. La Coppidan; sheriff, E. S. Aldridge; judge of the orphan's court, Millard Thorne.

Republican—State Central Committee, George N. Bowen, A. Eugene Burgess, Howard Proctor, W. Eugene Pyles, William J. Griffith and Charles Arthur Greenleaf; delegate to the State convention, Walter R. Davis, Robert H. Palmer, Mrs. Martha May Severe, J. Wilson Ryan, James P. Curley and Howard W. Spicknall; county commissioner, Herbert E. Rawlings; sheriff, Joseph V. Wyvill, jr., and Thomas M. Belt.

4 Contracts Let For New Hospital

Hagerstown Institution to Cost $500,000.

Hagerstown, Md., Aug. 21.—The contract for building the new Washington County Hospital was today awarded to J. Henry Miller, Inc., Baltimore, by the hospital trustees. The amount of the bid, which was the lowest, was not announced, although it was indicated by board members that when completed the cost will be slightly more than half a million dollars.

Three other contracts in connection with the new fireproof building, which will be seven stories with a 150-bed capacity, also were awarded today. They were plumbing and heating, Herr Bros., Harrisburg, Pa.; electrical, A. G. Crunkleton & Co., Greencastle, Pa., and elevator, Otis Elevator Co. The amounts of these bids were not announced.

It is planned to start work immediately, and it was stated that erection of the building would require almost a year. Money to erect the hospital came from endowments received some years ago.

Richmond Seeking Home Loan Offices

Peery, Glass and Byrd Ask City Be Regional Base.

Gov. Peery and Senators Glass and Byrd, of Virginia, asked the Board of the Home Owners Loan Corporation yesterday to make Richmond a regional headquarters, the Associated Press reported. The board took the request under advisement.

The corporation is forming regions throughout the country, each with a headquarters where a large part of the work now done in Washington will be carried on.

At present the lines of the District in the middle Atlantic have not yet been decided upon, though tentative plans, it was revealed, call for including Virginia, Maryland, Pennsylvania and the District of Colmbia in it.

Anne Arundel Orders More Western Cattle

Annapolis, Md., Aug. 21 (Spl.).—Two more carloads of cattle from the arid West have been ordered for Anne Arundel County, Stanley E. Day county agent, said today.

Today marked expiration of the time limit in which farmers could request to graze the cattle purchased by the Federal Government. The first local shipment of 84 head was received Friday.

Alaska Fears Suicide Flight By Its Missing Hero of Air

Harassed by Lawsuits, Dorbandt Has Been Gone Two Days.

Anchorage, Alaska, Aug. 21 (AP).—Alaska wondered today if Frank Dorbandt, a premier pilot of the Territory, plagued by lawsuits, had made good his words—"You'll not see me again!"—uttered to bystanders before he lifted his big trimotored plane into the air here Sunday night.

Hero of many adventures in the rugged Northern country, Dorbandt was last seen at Susitna Station, 50 miles northwest of here, which he left at noon yesterday for an unknown destination.

When he took off here Sunday he had about 2½ hours' fuel supply.

In Seattle, George Olson, his attorney, laughed at the idea that Dorbandt would do away with himself. "That fellow would never kill himself in a thousand years," he declared. "He likes life too well."

Troubles perhaps had borne too heavily upon him, friends surmised.

The Federal airplane inspector here had ordered him "grounded" on his arrival from Point Barrow Sunday for load and equipment irregularities.

On September 12 he was due to appear in court in Seattle to answer to a charge filed by Miss Marjorie Seller, 19, that he is the father of her baby girl.

Last June he was arrested in Juneau on a warrant charging violation of game laws by transporting contraband beaver out of the territory by plane and gasboat. He was released on bond.

That same month a cabin plane he formerly owned was sold at auction. It had been forfeited to the Government on the ground that Dorbandt did not have a proper permit under Department of Commerce regulations.

Associated Press Photo.

FRANK DORBANDT.

Workers Mob Storm Troops In Berlin Raid

Wholesale Arrests of Hitler Protested by Laborers.

Continued from Page 1.

pamphlet on criminal code reform, written by the Prussian Minister of Justice, Otto Ryetzsch.

Christianity Fought.

Berlin, Aug. 21 (AP).—An outbreak of anti-Christian propaganda from Nazi sources today stirred deeper the troubled church situation in Germany, causing apprehension on the part of Catholics and some Protestant groups.

Despite Chancellor Hitler's acknowledgement of "positive Christianity" in Hamburg recently, there were indications of a greater tension.

The anti-Christian movement was stressed in a pronouncement of August Hoppe, of the Hitler youth press department, published in the periodical Nordland.

"The time has come," he wrote, "to take up the fight against Christianity. Germans must and shall realize that their conversion to Christianity was a crome against the race and the people which put them completely at the mercy of powers outside the state."

Vienna, Aug. 21 (U.P.).—Police arrested several German Nazis in Vienna today, dressed as beggars, and charged them with distributing propaganda against the Schusehnigg government. The men were said to have confessed they crossed the border secretly.

Meanwhile the largest court-martial since the Nazi putsch of July 25 opened this morning, when 25 Nazis faced trial on charges they took part in the plot.

Virginia Road Jobs To Employ 7,000

Work Expected to Begin Within Eight Weeks.

Richmond, Aug. 21 (Spl.).—Henry G. Shirley, State highway commissioner, said today that seven or eight weeks may elapse before road construction begins in Virginia under the $3,700,000 grant from the Federal Government for this fiscal year.

The construction eventually means work for 7,000 persons, many of whom are being laid off as road projects are completed. This delay is not considered serious, as it means that work will be in progress throughout the fall and winter and from a relief standpoint winter work is most desirable.

The highway commissioner said Capt. J. D. Fauntleroy, in charge of Federal aid in Virginia, already had taken to Washington for approval about one-third of the projects planned. Judging by the past it will take the United States Bureau of Public Roads about three weeks to pass on the work.

Credentials Snag Shenandoah G.O.P.

Committee at Woodstock Is Deadlocked.

Woodstock, Va., Aug. 21 (Spl.).—The Shenandoah County Republican convention convened tonight at Narrow Passage Tavern near here and soon were deadlocked over the inability of the credentials committee to agree on credentials.

It appeared probable that the selection of delegates to the Harrisonburg convention would be delayed.

The Harrisonburg convention on August 30 will select a nominee to oppose A. Willis Robertson, Democratic incumbent from the Seventh Congressional District. William H. Logan, of Woodstock, president of the Young Republican Club of Shenandoah County, opened the convention.

Mrs. Beach Buried.

Fredericksburg, Va., Aug. 21 (Spl.).—Mrs. Mary Frances Beach, former Stafford County resident, who died Friday at Bellmawi, N. J., was buried today at Antioch Baptist Church.

Jews Indorse Stronger Nazi Boycott Drive

Delegates to World Parley Plan Finish Fight to Regain Rights.

Continued from Page 1.

asked. Its approval was believed a foregone conclusion.

Geneva, Aug. 21 (AP).—World Jewry tonight had the advice of Rabbi Stephen S. Wise, of New York, to reject any compromise or "terms of peace" Nazi Germany may offer.

The New Yorker told the third World Jewish Conference meeting here that the Jews' boycott against Germany will not be abandoned until Adolf Hitler's regime cancels every law or practice "violating human freedom, political equality and the ideals of civilization."

Urging Jews throughout the world to stand together in the present crisis, Rabbi Wise asserted the boycott, which he insisted could not be halted "by super-cautious bodies in London or New York," was the spontaneous answer to the leaderless Jewish masses to Hitlerism.

Assailing the timidity of those Jews who have failed to cooperate in the boycott, Wise said "the deepest lack of faith" is the reason for their refusal.

"I can not believe," Wise said, "in the seriousness of the warning or threat" that the Jews of Palestine will not support the projected Jewish world conference if the present conference fails to approve their negotiations with the Nazi government.

Earlier in the day Jacob Lestchinsky, exiled economist and newspaperman, described in somber terms the economic position of the Jewish people.

Asserting 60,000 Jews left Germany in 1933 and another 10,000 in the first six months of this year, he said the position of those remaining "is becoming desperate since there is no hope of finding shelter abroad."

Jews in Poland, Rumania, Lithuania and Latvia are refused state employment, he said, adding that "Jewish youth have no prospects in any of the central European countries."

Lestchinsky said emigration for Jews is impossible except to Palestine, while migration offers no chance for salvation.

While the conference steering committee began discussing privately the boycott on Germany, leaders of the conference indicated their belief that a struggle would result from efforts to convoke a world Jewish conference.

New York, Aug. 21 (AP).—Samuel Untermyer, president of the American Non-Sectarian Boycott League, asked the Jewish World Conference at Geneva in a message today to work for continued non-Jewish support of the league's boycott against German-made goods.

"I earnestly urge the conference against creating the damaging and misleading world impression that the boycott is distinctly Jewish," Untermyer stated in a cablegram to Rabbi Stephen Wise, chairman of the conference.

Second Fire Damages Silver Spring Building

Fire yesterday damaged the east wall of the Silver Spring Bowling Alley Building, which had been badly damaged by another blaze recently. The fire began in debris of the previous fire which workmen were clearing away preparatory to rebuilding operations.

Fire Chief Charles E. Deffinbaugh, of the Silver Spring Department, said he believed the blaze was started by a cigarette dropped by a workman.

Maryland Dairymen Have Picnic Saturday

Baltimore, Aug. 21 (Spl.).—Dairymen from all parts of Maryland are expected to attend the annual picnic of the Maryland State Dairymen's Association Saturday at Carlin's Park here.

The program opens at 10 a. m. with a speech by A. H. Lauterbach, chief of the dairy section of the AAA. The convention will be called to order by R. Smith Snader, president of the State dairymen. I. W. Heaps, secretary and treasurer of the organization, will discuss the progress of the association.

Judge Coleman Named to Act In Kelley Case

Outside Jurist Will Hear Report of Grand Jury on Impeachment.

ARLINGTON COUNTY BUREAU OF THE POST,
Tel. Cla. 800. Clarendon, Va.

Judge Frederick W. Coleman, of Fredericksburg, Va., was designated yesterday by Gov. Peery to consider the report of the recent grand jury in the Circuit Court of Arlington County that impeachment proceedings be brought against Lyman M. Kelley, chairman of the county board.

The special grand jury was called by Judge Walter T. McCarthy, of the Arlington County Circuit Court, and after several days the jury recommended impeachment of Kelley. Judge McCarthy then disqualified himself from further consideration of the case and asked Gov. Peery to appoint a judge from another judicial circuit to take his place.

It is expected Judge Coleman will visit Arlington County late next week to consider the grand jury report. He is well known in Arlington County as he has presided over the local circuit court on numerous occasions as substitute.

The Republican executive committee of Arlington County will meet tonight at 8 p. m. in the Virginia Title Insurance Co. Building at the courthouse. The committee will select a treasurer and consider the filling of committee vacancies from Carne, East Falls Church and Virginia Highland precincts.

BERMUDA and NASSAU CRUISES
AUGUST 28th— 6 days ..... $60 Up
SEPTEMBER 7th— 6 days ..... $75 Up
SEPTEMBER 9th— 6 days ..... $45 Up
SEPTEMBER 21st— 9 days ..... $75 Up
SOUTH AMERICAN and WEST INDIES
SEPTEMBER 16th— 12 days ..... $90 Up
AND MANY OTHERS FOR LABOR DAY
For details and information
WATERS' "IDEAL" TOURS
Agents for all steamship lines
1517 H St. N.W.
NAt. 3726

FINEST Thru Service
Ask about All-Exp. Tours to N. Y., etc.
LOW ONE-WAY RATES to
NEW YORK (Fastest Thru Service) $5.50
NORFOLK (The Only Thru Service) $4.20
DETROIT 11.75 - PITTSBURGH 9.60 - BOSTON 8.50
CHICAGO 14.75 - ST. LOUIS 15.50 - RICHMOND 2.50
CLEVELAND 8.50 - PHILA 3.50 - LOS ANGELES 39.40
—hundreds of other cities. DISTRICT 5600
ANNAPOLIS HOTEL 1110 10th St., N. W.
GREAT EASTERN bus system

FRANCES WEES

Newspaper Headlines *Screamed*
"BOSTON HEIRESS ELOPES"

And on that theme, Frances Wees has built a story that will tug at the heart-strings of the sentimental and delight the literary critic with its scintillating style.

The eloping heiress is far from happy, and her father determines that the child of that marriage shall make no similar mistake. He ties up her inheritance in a will that he believes is fool-proof. But a bright young man proves that love can outwit legal phraseology.

Miss Wees will be remembered as the author of "Romance Island" and "The Mystery of the Creeping Man." Her latest novel, "Honeymoon Mountain," is ideal reading for Washington in August. It is light and compelling; it has pathos and humor and will take your mind off the heat.

HONEYMOON MOUNTAIN

begins Sunday in

The Washington Post

Fairfax School Board Accepts Furniture Bids

Contracts Will Be Let as Soon as Needs Are Determined.

FAIRFAX BUREAU OF THE POST.
P. O. Box 245, Fairfax, Va.
Phone Clarendon 126-J.

The school board of Fairfax County, Va., yesterday considered specifications and bids on furniture and other equipment for the new school buildings. As the projects have not been completed the companies submitted bids on a unit basis, and as soon as the needs of the schools are determined the contracts will be awarded.

Successful bidders were the Southern Seating Co., of Hickory, N. C., for teachers' chairs, primary chairs and primary tables; the Irvin Supply Co., of Richmond, for window shades, and the American Seating Co., of Richmond, for movable student seat and desk combination, teachers' desks and Tontine window shades.

A petition from the citizens of the Rock Hill neighborhood was received asking bus transportation to the Centerville School. The Rock Hill School was closed some time ago because it failed in the pupil attendance requirements of the State law. The board promised transportation if possible, but said the majority of the pupils were within the 2-mile walking distance.

Bus Routes Awarded.

The board also awarded four school bus transportation routes to V. C. Donaldson, of Seminary. Three of these are in the southern section of the county and the fourth at McLean.

A bingo party will be held tonight at the home of Miss Margaret Kimball, East Falls Church, for the benefit of the recently organized Women's Benefit Association.

The annual camp for Home Demonstration Club women of Fairfax County, to be held September 4 to 7, at Capt Kahlert, Md., has been abandoned. The advisory council ruled that at least 35 women must pay a registration fee in advance to insure the camp against loss. The requisite number did not respond.

The second annual carnival sponsored by the Vienna (Va.) Order of Fraternal Americans, and Betsy Ross Council, Daughters of America., is to be continued all this week. Proceeds are for the council's charity fund. Open air round dancing and bingo are nightly features. Friday night there will be old-fashioned square dancing.

Chicken Dinner Planned.

Sharon Chapter, Eastern Star, of McLean, last night decided to give a fried chicken dinner, September 15, from 5 to 8 p. m., in Firemen's Hall. Mrs. Grace Magarity was appointed general chairman, assisted by Mrs. Harry Read in charge of the dining room, and Elmer Guilford in charge of tickets.

The congregation of St. Anthony's Chapel, at Baileys Cross Roads, will give a lawn and bingo party tomorrow evening on the church grounds. Mrs. Joseph Kirchner is general chairman.

A benefit card party will be sponsored by Herndon Chapter, No. 55, Order of Eastern Star, tomorrow at 8:30 p. m., at the Herndon Hotel, it has been announced by the chairman of the ways and means committee, Mrs. J. L. Nachman. Arrangements are in charge of Mrs. Mildred Kidwell, Mrs. Esther Thompson, Mrs. Katherine Kirk, Mr. J. D. Thompson, Dr. William Myer; refreshments, Mrs. George R. Bready, Mrs. R. S. Crippen, Mrs. Lois Hutchison.

Services to Continue.

Rev. R. A. Bergdoll, pastor of the Sterling M. E. Church, South, announces revival services which started at the Pleasant Valley Church, August 19, will continue through this week. These services are conducted by the Rev. W. A. Gray, pastor of the East Fairfax circuit.

Rev. George Gee, pastor of Herndon Congregational Church, announces there will be no services at this church until Sunday, September 16.

The Ladies' Aid Society of the Floris M. E. Church, South, will have the first meeting since June tomorrow at 2 p. m., at the home of Mrs. Benjamin Middleton.

800 Middies Back From Long Cruise

Annapolis, Md., Aug. 21 (Spl.).—Having completed target practice off the Virginia Capes, the battleships Wyoming and Arkansas, bearing 800 midshipmen of the first and third classes, will steam into Annapolis Roads tomorrow morning, ending the annual summer practice cruise that began June 1 and included visits to England, France, Italy and Gibraltar.

Soon after arrival the middies will disembark and start on vacation until September 28. Second classmen, numbering 270, who remained at the Naval Academy during the summer for special instruction in aviation tactics, will complete their course Friday and go on leave Saturday. More than 80 members of the varsity football squad went on leave two weeks ago. They will return September 5.

Funeral Services Held For Willard McWhirt

Fredericksburg, Va., Aug. 21 (Spl.).—Funeral services were held today for Willard Adams McWhirt, 82, life-long Spotsylvania County resident, who died Sunday at the home of his son, Harry W. McWhirt.

Surviving are five children, John W. McWhirt, Harry W. McWhirt, Allen M. McWhirt, Mrs. Charles A. Burgess, of Stafford County, and Mrs. George W. McConnell, of Washington; a brother, Walter McWhirt; a sister, Mrs. Eva Alsop, and six grandchildren.

Baltimore to Ask Eden Descendant To Govern Fete

Baltimore, Aug. 21 (AP).—A direct descendant of the last proprietary Governor of Maryland, who was exiled, will be invited to govern the Maryland Tercentenary pageant here October 5 and 6.

Matthew Page Andrews, director of the Baltimore Tercentenary Commission, said today he would ask Sir Timothy Eden, descendant of Sir Robert Eden, the exiled Governor, to come here from England for the pageant.

If Sir Timothy accepts, he will be given the mythical title of Lord Baltimore, which will be restored for the two days of the affair.

Pipe Testing Contract Let At Arlington

Pittsburgh Bid of $3,000 Wins Despite Protest of Two Officials.

Despite vigorous protests of two of its members, the Arlington County board let the contract for the testing of pipe to be used in the county-wide sewerage system by a vote of 3 to 2. The low bid of about $3,000 was submitted by the Pittsburgh Testing Laboratory. The next lowest bid, submitted by a Richmond firm, was approximately $12,000.

Board Member Christopher B. Garnett, in view of the great difference in bids, asked that action on the matter be postponed until the next meeting, August 30, pending an investigation into the question. Such action also was favored by Board Member B. M. Smith.

During discussion of the bids it was brought out that almost a mile of sewer pipe had already been laid and that no test had been made of the pipe except for strength. Garnett and Smith stated that they had no objection to the bids or the testing, but they wanted assurance that the tests would be properly conducted and that previous to yesterday's meeting they were under the impression that the pipe was being inspected as it was completed at the plant in Jefferson district.

Yesterday's special meeting was called to award the contracts for installation of the Four-Mile Run sewer interceptor and the pipe-testing award was unexpected. The interceptor bid was awarded to Nickels Bros., of Canton, Ohio, for $194,812.50.

More Library Gifts Pledged

Donations Made by Silver Spring Civic Bodies for New Home.

Supplementing a list of gifts pledged by various organizations of the Silver Spring (Md.) area to the Silver Spring Public Library to commemorate its removal to its new quarters in Jesup-Blair Park, the Woman's Club of Woodside announced yesterday a donation of $50 toward the furnishing of the children's reading room.

Other gifts made by local organizations to mark the opening of the library in the park next month include $200 given by the Home Interest Club of Forest Glen to purchase a set of reference books for the use of high school students. The Lions Club is completely furnishing the adult reading room at a cost of $160; the local chapter of the Daughters of the American Revolution has presented several volumes of American history and a flag, which has flown over the United States Capitol, and the local American Legion Post is planning a historical room.

Formal presentation of these gifts will be made at the dedication ceremonies of Jseup-Blair Park September 15.

Roosevelt Related To Zachary Taylor, OrangeCountyTold

Orange, Va., Aug. 21 (Spl.).—The Orange County bicentennial celebration and pageant historical committee has received a letter from Louisville, Ky., stating that a descendant of the Taylor family, named Miller, intends to participate in the celebration here September 25 to 28, and a postcript to the letter asks: "Did you know that President Roosevelt was a fourth cousin of President Zachary Taylor?"

The committee has set out to confirm the latter statement, as President Roosevelt is to be the special guest of the celebration, and will be invited by Senator Byrd.

Invitations also will be extended to the Governors of Kentucky, West Virginia, Tennessee, Ohio, Indiana, Illinois, Missouri, Michigan, and Wisconsin, States formed from the original Orange County grant which extended to the Mississippi River. Orange County was establishe as a separate county in 1734.

Col. Charles D. Winn, U. S. A., retired, of Winchester, Ky., is executive secretary for the celebration. A pageant by 1,000 persons depicting important episodes in the county's history will be held September 26 and 27. Miss Wycliff Scott, queen of the pageant as Miss Orange County, will be attended by a court of princesses from the States and counties partitioned from the original Orange County.

Lighthouse Tender Launched.

Manitowoc, Wis., Aug. 21 (AP).—The $250,000 lighthouse tender Tamarack was launched today at the yards of the Manitowoc Shipbuilding Corporation. Miss Lane Egan, daughter of an executive of the corporation, christened the vessel.

Virginia Light Company Cuts Its Own Rates

$186,800 Yearly Reduction in Income Planned as an Experiment.

Richmond, Aug. 21 (AP).—A reduction in light and power rates to residential users in Virginia, amounting to about $186,800 a year, or about 15 per cent of the total now paid, has been granted by the Appalachian Electric & Power Co., it was announced today.

The first decrease in charges will become effective October 1, amounting to about $80,000, and affecting about 10,000 consumers.

The announcement was made today by the State corporation commission, following its release of the Allen J. Saville report, which showed that earnings of the company in 1933, on the valuation of its properties for rate-making purposes, was approximately 5 per cent.

The reduction plan, effective on November 1, to 24,000 consumers, and on December 1 to all 38,000, was described by the commission as a novel one.

On December all 38,000 light and power users begin to participate in a service charge reduction of 1 per cent per month.

Officials expressed the belief that other companies in the State would watch with interest the operation of the reduction plan and might be influenced by it.

Red Cross Aid Work Pushed

Branches in Montgomery County Are Making Gift Bags.

In preparation for the annual project of making and assembling hospital gift bags for soldiers, sailors and marines confined to Government institutions, the Red Cross branches in Montgomery County are making plans to join other chapters in carrying on this work.

Members of branches in Cabin John, Chevy Chase and Silver Spring already are at work on their quota. As soon as bags are completed they are sent to the National headquarters for distribution.

Attention is called to the nursing service provided in the county by the Red Cross. Nurses are available at all times and may be secured by calling the visiting nurse service headquarters in Rockville.

Miss Estelle Moore, of Sandy Spring, is chairman of the nursing committee. Other members are Mrs. J. S. Dawson, Rockville; Mrs. William Wight, Silver Spring; Mrs. Ivan Weld, Sandy Spring; Mrs. Mortimer O. Stabler, Spencerville; Mrs. Berlin Brann, Cabin John; Mrs. Frank Marshall, Rockville; Mrs. Roger J. Whiteford, Chevy Chase; Mrs. F. Elliott Middleton, Bethesda; Mrs. Merle T. Jacobs, Gaithersburg; Mrs. Remus Riggs, Laytonsville, and Mrs. Max White, Dickerson.

Rum Fund Denied For Teacher Pay

The Prince Georges County board of commissioners yesterday rejected the proposal of the county federation of Parent-Teacher Associations to use funds from liquor license fees for the restoration of teachers' salrries, which were cut 10 per cent last year.

In turning down the plan the board suggested that the federation apply to the new board of commissioners to be elected in November for inclusion of the liquor revenue in the 1933 county levy.

The board yesterday denied the plea of Thomas H. Garrison, deputy county sheriff, for payment of $240, which Garrison claimed was due him for back salary for the fiscal year 1933.

Rum Car Loses In Long Chase

Montgomery Officers Run Quarry Into Arms of District Police.

After a 5-mile chase two Montgomery County policemen had to stand aside yesterday and relinquish their quarry to Washington police.

Observing a car apparently heavily loaded pass the Silver Spring police station, County Policemen Laurence Dixon and Ralph Howard gave chase. The pursued car sped at 60 to 70 miles an hour until it reached the District line, where it slowed down considerably.

The policemen followed to Third and Emerson streets northwest, where they hailed two Washington policemen in a scout car. The Washington policemen overhauled the car at Third street and New Hampshire avenue and arrested the two colored occupants. Twenty 5-gallon cans of alleged whisky was confiscated.

The men gave their names as Turner Landon, 1100 block of Shepherd court northwest, and John Thomas, 1500 block of Vermont avenue northwest. Landon was charged with operating without a permit and both were charged with possession of untaxed liquor.

Hagerstown Flooded By Counterfeit Coins

Hagerstown, Md., Aug. 21 (Spl.). Counterfeit lead quarters and half dollars have flooded the Valley during the last week.

Constable C. D. Jack, Berkeley County, and W. H. Schill, Martinsburg officer, conferred with local authorities. A house where counterfeiters were reported to have been working was searched without results.

MY DOG STORY

The Post invites its readers to send in their favorite dog stories, accompanied, if possible, by a photograph. The stories should be true ones, and not more than 250 words in length. A weekly prize of $10 will be paid for the best contribution.

H. C. Phillips,
3531 Fourteenth Street Northwest.

Our Pal was a big, friendly shepherd-collie, handsome and powerful, particularly loyal to "the men" (my son and myself). Last year he began to have dizzy spells, in which he would sink to the ground, momentarily helpless. Heart disease was the diagnosis. Pal sensed that the spells followed exertion, so he came to spend practically all the time lying just within the basement door, where he could see the big back yard. But for weeks he never barked, never ran, rarely ventured outdoors, would barely rise to eat.

One day this spring as Pal lay within the basement door, I was straightening some bent wires in the fence that divides our backyard from that adjoining. Neighbors that day had moved in next door. As I worked on the fence, a dog dashed from the new neighbors' kitchen and jumped, snarling, at my hands. Even as I drew back, I felt a great body rush up beside me, heard fierce bass barks and growls.

There was Pal, towering formidably against the fence, ears back, hair bristling, fangs bared. So fierce was his rush that the other dog fled instantly. Then Pal dropped from the fence, weak and staggering. I helped him back to his resting place. He never barked nor ran again. A few days later he died in a hospital. In that moment of supreme loyalty he had sapped his whole reserve of strength.

Pal's picture adorns my desk, a prized reminder of a real friend who truly was "faithful unto death."

Margaret A. Bloomfield,
Hotel Continental.

It was a lovely fern that Jim, my pet fox terrier, knocked over. The fern stood near the old sofa which we had put in the alcove near the smoking room. I scolded him for it and he looked so penitent.

About two weeks afterward my sister's baby was lost. He was 4 years old and had a bad little habit of running off when no one was looking. On this particular day, when the nurse sought to dress him for supper, he could be found nowhere. The house, the grounds and the roadway were searched and we were all about frantic. Sister lost her head completely and became hysterical.

My little dog appeared very excited and tugged at my dress, but in my terrible thoughts of kidnaping I paid no attention to him. I thought I would go through the smoking room once more when I heard a nerve-racking noise in the alcove and I saw Jim had not only thrown my fern to the floor with a crash, but was also dragging it with his teeth under the sofa. I was so wrought up by this time it seemed as if I could not bear it. The holder was not only broken in a thousand bits, but the floor was strewn with dirt and Jim was deliberately destroying the fern.

I made a grab for him under the sofa and there, 'way back against the wall, was our precious baby fast asleep.

W. T. Eddingfield,
1440 Howard street northwest.

Some years ago, in Aspen, Colo., I had a fine dog named Rover, who was a faithful guardian of my children and house dog.

When the carrier delivered the morning paper Rover usually was on the front porch to look after it. One morning a strange dog, seeing the paper delivered, ran for it and in the scuffle between the two dogs for the paper it was torn to bits.

When I went out for the paper I found parts of it scattered over the yard. Rover stood by with a guilty appearance. I reproved him sharply for not preserving the paper.

The next morning the paper again was missing. After a search, I found Rover on the back porch. I said, "Rover, where is the paper?" The dog arose and there, beneath him was the paper, neatly folded and unharmed. He had received it from the carrier and had hurried to a place of safety with it, so that the mishap of the day before might not be repeated.

Hounds' Bench Show Feature Of Hunt Meet

10 Classes Being Arranged by John B. Kimes at Laurel.

The bench show for foxhounds is expected to prove as attractive as the showing of hunters, in the Maryland Fox Hunters Association horse and hound show, which is to be held at Laurel, September 3, on the Seven Knolls Farm there.

Owners of hounds, the winners of former bench shows, have already expressed interest in the forthcoming ten classes now being arranged by John B. Kimes, of Silver Spring, in charge of the bench show, as follows:

Puppy dogs, from 6 to 12 months old; derby dogs, 12 to 18 months; all-age; puppy bitches, 6 to 12 months; derby bitches, 12 to 18 months; all-age bitches; best male dog; best female dog; best pair, male or female; and best two couple (4).

There will be trophies and ribbons awarded, and an entry fee of 50 cents demanded in each foxhound class.

In the hunter events, there are to be races for the three pony prizes, all ridden by children under the age of 14. In addition, two steeplechase and two flat races, for both thoroughbred and nonthoroughbreds running separately, are scheduled.

Mounts are to be run over a course remarkable for its natural contour, which is such horses will be visible from all angles.

Misconduct at Fair Costs Man $25 Fine

Fredericksburg, Va., Aug. 21 (Spl.).—Misconduct at the Elks Fair Saturday night cost Joseph Baker, 42, a $25 fine, a ten-day suspended jail sentence and a $50 bond to keep the peace for six months in police court yesterday.

Baker was alleged to have forced his way into one of the stands, used profane language, and attempted to assault Harry Stager, concession operator.

Quintuplets Gain Weight.

Callander, Ontario, Aug. 21 (AP).—Gains in weight were made today by all the Dionne quintuplets for an aggregate increase of 4¼ ounces. The babies are 85 days old today.

CONSULT
COOK'S
FOR
AIR TRAVEL
THOS. COOK & SON—WAGONS-LITS INC.
Washington Loan and Trust Bldg.
9th and F Streets
Washington.

Cheverly Road Improvements Are Approved

Commission Sanctions Program to Be Paid for Out of Gas Tax.

The Maryland State Roads Commission has approved proposed road improvements in Cheverly to be paid for from the town's allotment of the 1933 State gas tax revenue, it has been announced by Mayor Fred W. Gast. Work is scheduled to start soon.

Members of the Town Council have been asked to submit recommendations for other improvements with the view to laying a new works program before the commission. The latter group of improvements would be financed by the 1935 gas tax allotment. Mayor Gast will call a special council meeting to consider the recommendations.

Projects approved by the commission include surface treatment of Purcell avenue, a new base and surface on Ohmer avenue and curb, gutter and surface on Harmon avenue.

Present plans call for installation before next winter of street lights at intersections where houses are located, Mayor Gast said. The new lighting system will be financed by citizens' contributions. A number of street signs were erected recently.

Town Clerk and Treasurer Carl Yagle has announced that taxes for the past year are being paid at a satisfactory rate.

Lea Made Honor Prisoner.

Raleigh, N. C., Aug. 21 (AP).—Col. Luke Lea, former "maker of Governors" in Tennessee, today made the "A" grade rank in North Carolina's State Prison and laid aside the customary "B" grade stripes for the gray uniform of the honor prisoners.

RESORTS.

Virginia Beach, Va.

VIRGINIA BEACH . . .
Complete information regarding rates and accommodations at cottages and hotels. Reservations made. No charge for our services.
CALL NATIONAL 0429
APT. RENTAL BUREAU, 911 18TH ST.

THE
GREENWOOD
On the Ocean Front
VIRGINIA BEACH, VA.
COME—For Delightful September Days
Decidedly Moderate Rates
Write J. Allan Cook, Mgr.

Harpers Ferry, W. Va.

HILL TOP HOUSE
Harpers Ferry, W. Va.
Where three States and two rivers meet. Picturesque—Historical.
An ideal place to spend a vacation or week-end.
New Management
Michael J. Crosha

Atlantic City, N. J.

$17.50 MORTIMER
AND UP. VIRGINIA AVE., near Boardwalk. Exceptional meals. Free bathing, running water; priv. baths all rms. Write for reservation.

Lawyers Sail For Bermuda

Virginia Bar Group, Wives, Leave Norfolk on Parley Cruise.

Aboard the Britannic, at Sea, Aug. 21 (AP).—Members and friends of the Virginia State Bar Association who sailed from Norfolk this afternoon on a convention cruise to Bermuda tonight got better acquainted at the president's reception.

Only a few committee members were condemned to work, preparing for the convention sessions starting tomorrow morning, while remaining members of the party attended the reception and dance which followed.

S. V. Kemp, of Lynchburg, president of the Bar Association, Mrs. Kemp and their daughter, Miss Katherine Kemp, headed the receiving line. With them were principal speakers on the convention program, officers and members of the executive committee, including: Mr. and Mrs. Robert R. Carman, of Baltimore; C. O'Conor Goolrick, of Fredericksburg and his daughter, Miss Frances Goolrick; Thomas Lomax Hunter, of King George; Mr. and Mrs. Landon R. Lowry, of Bedford; J. Douglas Mitchell, of Walkerton; Mr. and Mrs. Steven B. Quillen, of Lebanon; Mr. and Mrs. Kennon C. Whittle, of Martinsville; W. W. Beverley, of Richmond; Mr. and Mrs. Stuart B. Campbell, of Wytheville; Mr. and Mrs. George E. Hall, of Richmond; Mr. and Mrs. William A. Stuart, of Abingdon, and Mr. and Mrs. Cassius M. Chichester, of Richmond.

Minister Gets Life For Slaying Deacon

Moulton, Ala., Aug. 21 (AP).—The Rev. L. P. Royer, Baptist minister convicted on murder charges in the ambush slaying of Frank Pickens, aged deacon, today was sentenced by Judge W. W. Callahan to life imprisonment.

FLY
AMERICAN AIRLINES
CHICAGO, INDIANAPOLIS, CHARLESTON, W. VA.
AMERICAN AIRLINES
CINCINNATI, LOUISVILLE, NASHVILLE, MEMPHIS, LITTLE ROCK
AMERICAN AIRLINES
DALLAS-FT. WORTH, EL PASO, LOS ANGELES
Travel the Southern Transcontinental, Fair Weather Route to California
Phone American Airlines
NATIONAL 0442
Any leading hotel, travel bureau, Western Union or Postal Telegraph office
SHIP BY GENERAL AIR EXPRESS
NATION-WIDE, LOW RATES

WOODWARD & LOTHROP
10TH 11TH F AND G STREETS
PHONE DISTRICT 5300

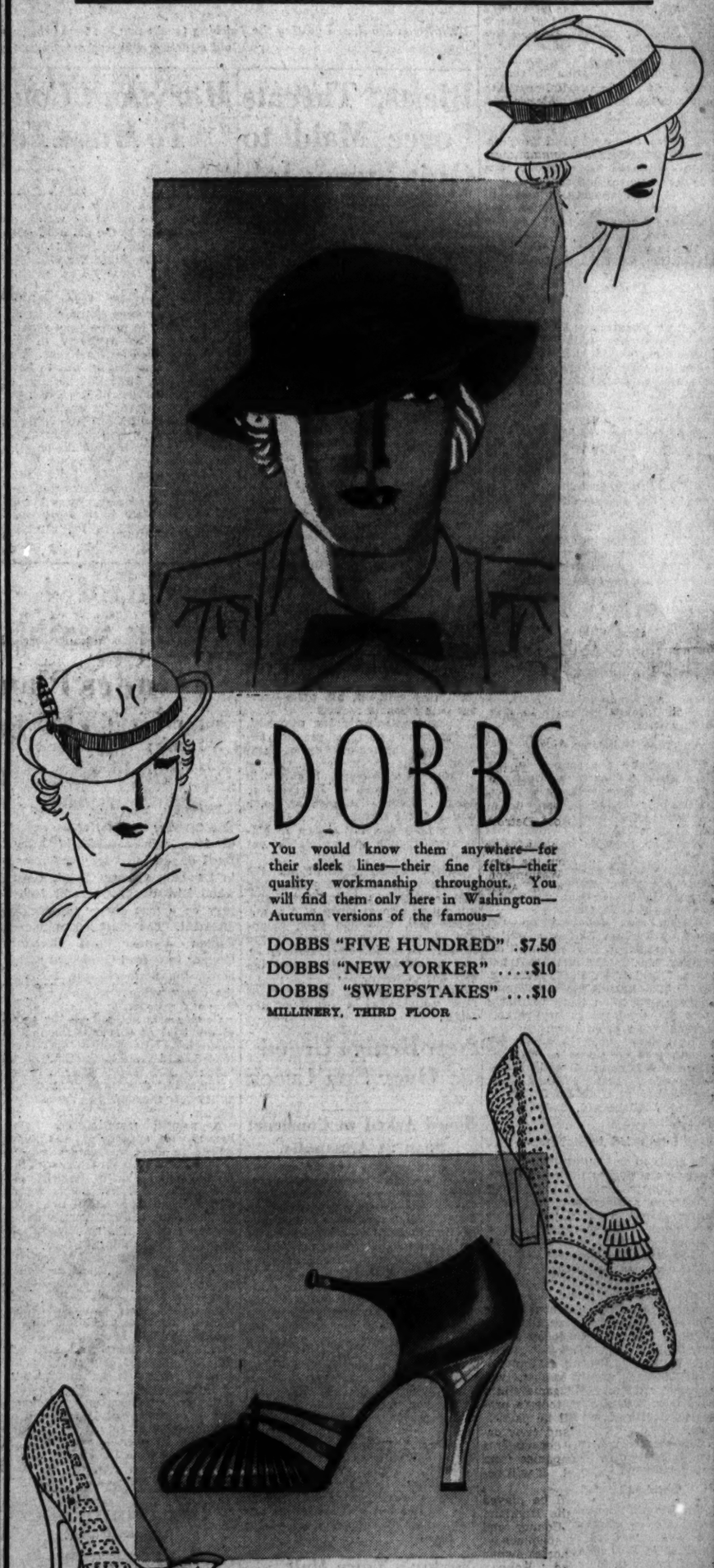

DOBBS

You would know them anywhere—for their sleek lines—their fine felts—their quality workmanship throughout. You will find them only here in Washington—Autumn versions of the famous—

DOBBS "FIVE HUNDRED" .$7.50
DOBBS "NEW YORKER" $10
DOBBS "SWEEPSTAKES" ...$10

MILLINERY, THIRD FLOOR

BALLY

—designed exclusively for Woodward & Lothrop, in Washington. Autumn Footwear—formal and casual versions. Definitely marked with a master hand of shoe craftmanship.

SUEDE STEP-IN, with kid $10.50
SUEDE THREE-EYELET OXFORD, $10.50
EVENING SANDAL—crepe and silver, $12.50
(Black or white, to be dyed)

WOMEN'S SHOES, THIRD FLOOR

Misunas Calls Legenza Truck Driver's Killer

Gangster Describes Death of Richmond Federal Reserve Employe.

Richmond, Aug. 21 (AP).—From the mouth of a gangster today came the words which the State hopes will send Walter Legenza to the electric chair for the murder of E. M. Huband, Federal Reserve Bank truck driver.

The gangster was Arthur ("Dutch") Misunas, admitted bad man, and the crowded courtroom knew what the answer would be when Misunas, participant in the hold-up which led to Huband's death, was asked to name the killer. Nevertheless, the courtroom was hushed, awaiting Misunas' evenly spoken answer:

"George Davis."

Legenza also is known as "Davis," and this name is written on the warrant charging him with Huband's murder.

Three Identify Him.

Three persons "positively" identified Legenza as one of the five men who on March 8 swooped down on the Federal Reserve truck here, killed Huband and fled after learning that the captured mail bags contained nothing more valuable than canceled checks. Late in the afternoon the prosecution rested.

Misunas, who said he was offered no special consideration in return for his State's testimony, was the only witness, however, who testified it was Legenza who fired the fatal shot.

C. P. Harris, an agent of the Railway Express Co. in Richmond, testified he picked Legenza out of a five-man line-up in Baltimore, and H. H. Briggs, another employe of the express agency, said he was "positive" Legenza was one of the five in the holdup.

All the while Legenza, impassive except for an occasional nervous twitch of his right eye, looked stonily at the witness.

Mrs. Fontaine Testifies.

Neither Misunas nor Mrs. Leonora Fontaine, a key witness for the prosecution, would look at the defendant as they filed up to the witness seat to testify for the prosecution.

Mrs. Fontaine, friend of the slain gang leader, "Big George" Phillips, said Legenza entered his Washington apartment the night of the murder in a highly nervous condition. She said that as he entered the room a radio broadcaster was announcing the holdup and slaying.

"His face was white," she said, "and he snapped off the radio and asked me to make him some coffee."

Taking up its case at 4:15 p. m., the defense immediately produced evidence designed to establish an alibi that Legenza was in New York at the time of the March 8 killing.

The principal alibi witness was Thomas Brescia, operator of a New York restaurant. He said Legenza, whom he had known for 15 years as "Walter," had a room at his place March 2 to 9, and that on March 7 gave him a gold bracelet to give to "my wife."

Three Witnesses Agree.

"I know he ate supper in my place about 6 o'clock on the night of March 8 because he had given me the bracelet the day before and we had corned beef and cabbage the next night and 'Walter' ordered that because he especially liked it."

William Doran, a New York Daily News pressman, testified he saw Legenza in the Brescia restaurant on the night of March 8.

Brescia was followed on the stand by William Garber, a waiter in the restaurant, who also testified Legenza was in the restaurant between 5 and 6:30 o'clock, March 8. On cross-examination he said Legenza had eaten there regularly since his employment in the restaurant began in January.

The defense tried to prove the woman was enamored of "Dutch" Misunas. She admitted under cross-examination that Phillips had slapped her at Club Forest, a resort near Richmond, for dancing with Misunas.

Implicated in Robbery.

In addition to her testimony as to Legenza's activities the fatal night, she implicated him in the $60,000 robbery of a Richmond bank messenger. Misunas said Legenza also was involved in the holdup of a tobacco-laden truck near Richmond.

Protesting, the defense said the testimony was improper and demanded a new trial. This the court refused, but did order the testimony stricken from the records.

It was the second defense attempt to have the court declare a new trial. At the outset this morning, Legenza's attorneys asked a mistrial on the ground that the veniremen chosen yesterday should have been locked overnight. When the court refused, an exception was noted.

The prosecution, as it had promised, built its case largely on Misunas' testimony.

"Pitched in $100 Apiece."

Speaking in a matter-of-fact manner, the burly gangster said each of the five members of the gang "pitched in $100 apiece to buy the truck" to use in their getaway.

The State contends three of the gangsters were Leganza, Robert Mais and Misunas—all held under first degree murder indictments. The other two alleged members of the quintet were Phillips and George Kauffman, both of whom have since been slain.

After the holdup, Misunas said, the quintet, chagrined at the discovery that the contents of the mail bags were worthless, hurried back to Washington with Phillips at the machine gun beside him, driving. Other members of the band were hidden behind egg crates, he said.

En route to the Capital, the gangster continued, the truck was stopped by a Virginia motorcyle policeman. Misunas said he whispered, "Now is the time to shoot," but "Davis turned yellow when he saw a man with a gun and told us not to shoot." The officer stopped the car merely to caution Phillips against speeding.

When he returned to Washington, Misunas said, he asked why the truck driver had been shot and was told "they thought the man went down to get a gun when he grabbed the emergency brake."

As the prosecution neared the end of its case, Sergt. Floyd A. Truscott, of the Washington police, said Misunas, coming back from San Francisco under police escort, volunteered his confession.

New $48,000 PWA Bridge Completed at Waynesboro

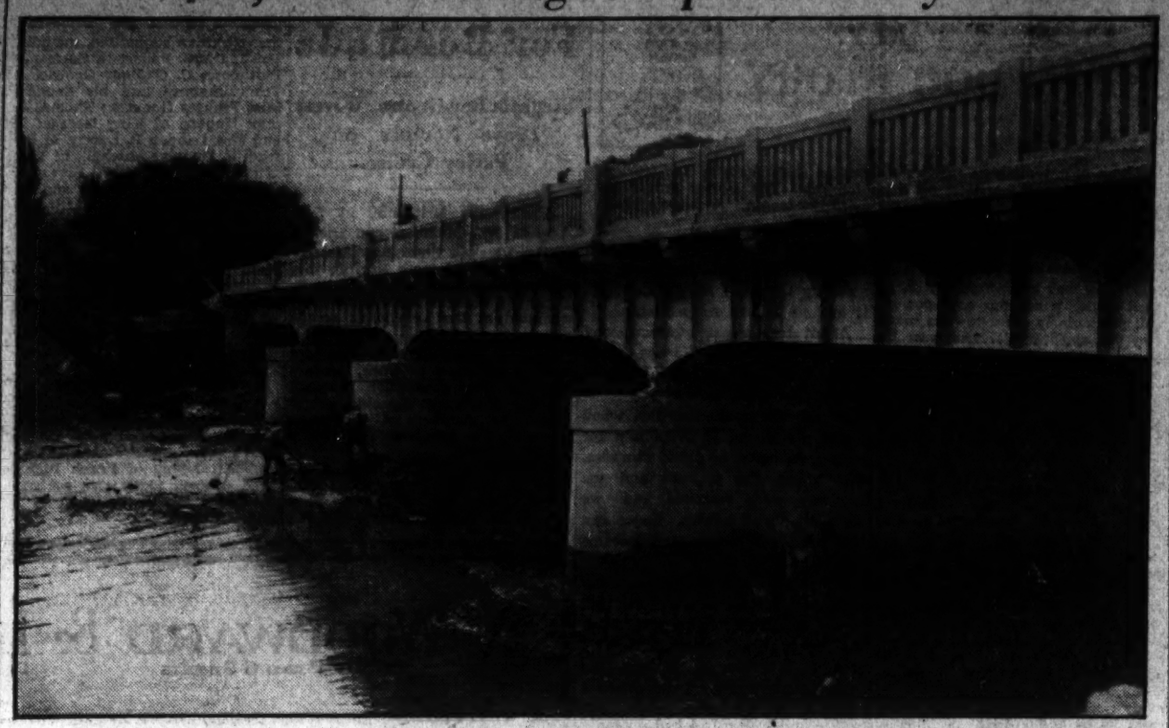

Post Staff Photo.

Workmen are shown putting the finishing touches on the new bridge over the South Fork River at Waynesboro, Va. The bridge replaces an old structure and was constructed with PWA funds at a cost of $48,000.

Blasts, Threats Force Maid to Quit Luray Job

Menaced Girl Leaves Afoot Without Money, After House Is Wrecked.

Luray, Va., Aug. 21 (AP). — May Smith, maid in the home of Mr. and Mrs. Silas T. Rosser, whose life was threatened in unsigned notes found near the house, following mysterious dynamite blasts, left Luray today voluntarily for an undisclosed destination.

She left on foot, telling officers she had no money and did not know where she would go, but that she did not want to "make any trouble."

Mysterious dynamite blasts in the early morning hours today did more than $1,000 worth of damage to the Rosser home, it was estimated by carpenters employed on repair work.

In addition, the blasts broke windows and doors in nearby homes, while the jar of the explosions was felt several miles away.

The explosion this morning was the third blast within a week.

Last Tuesday about 1 a. m. two blasts were set off from a post in front of the house, but little damage was done.

Several warning notes, unsigned, were found on the ground addressed to the maid. One of them read:

"May Smith—your life is in danger. The town of Luray is in danger. Leave the town or No. 2 will red hot Luray."

The note was not shown to officers until later and no watch was kept.

Sheriff Lucas checked on the whereabouts of a Harrisonburg man, said to be a suitor of the girl, but found him at home at 6 a. m.

The girl, who had been unemployed, was recently hired by the Rossers as maid. Silas Rosser, 82, and his blind wife, 81, urged the girl not to leave.

The aged couple was reported near collapse as a result of the affair.

New Bridge Urged Over Spa Creek

Board Asked to Construct Span at Annapolis.

Annapolis, Md., Aug. 21 (Spl.).—A group of 20 taxpayers of Eastport today asked the Anne Arundel County commissioners to construct a new bridge across Spa Creek, connecting that village with Annapolis.

Clarence Tyler headed the delegation, and he and George Erickson were chief spokesmen.

Alarming vibration of the draw works, the fact that the condition of the present span prohibits its use by heavy trucks and is none too safe for passenger cars, especially with the constantly increasing traffic of Washingtonians and others traveling to the bay and river resorts during week-ends, were cited as some of the reasons why a modern concrete structure should be built.

County Engineer John A. Bromley estimated a new bridge would cost $300,000 and President Elmer E. Parkinson said it would mean an additional county-wide tax. It also was pointed out that legislative authorization of a bond issue would be required.

Norton's Town Hall Gets Tonsil Patients

Norton, Va., Aug. 21 (AP).—The big town hall here last night looked like an emergency war hospital with 90 cots, arranged in rows, ready to receive that many child patients this morning for operations for removal of tonsils.

The clinic is sponsored jointly by the county relief administration and the Norton Kiwanis Club. Thirty children slept in the temporary hospital last night to be ready for the opening of the clinic today.

Maryland Counties Asked To Make Tax Years Uniform

Baltimore, Aug. 21 (Spl.).—Counties, cities and towns of Maryland which have fiscal years which do not correspond to the calendar year have been urged by Jesse D. Price, chairman of the State Tax Commission, to adopt January 1 as the start of the tax year.

By so doing, Mr. Price pointed out, the governmental units will aid State officials in making the general reassessment of property in the State, scheduled for next year. The decennial reassessment was to have been held in 1932, but because of the financial stress of the times, the 1931 Legislature postponed the assessment until 1935. According to present plans, the State Tax Commission expects to start the lengthy task in January of next year.

"At present," Mr. Price said, "only Baltimore and four counties—Baltimore, Frederick, Anne Arundel and Harford—have fiscal years which correspond to the calendar year.

"The others vary by as much as six months. That makes it almost impossible to tell just where we stand at any given time. It makes statistics on delinquency, for example, unreliable, in that a taxpayer's delinquency in a county with a fiscal year beginning in January, occurs six months before it does in a county whose year begins in July.

"In addition, it confuses the work of the State finance department. Instead of knowing on September 10, when collectors have to report to the comptroller, just how each county stands with reference to its collection of State taxes, we have to take into consideration their different levy dates. That imposes an unnecessary burden on persons or corporations paying taxes in more than one county."

Counties or cities can change their fiscal year by resolution without legislative approval, Mr. Price said.

Second of 4 Facing Slaying Trial Sept. 7

Cooper Accused in Brown's Death; Barnhouse Given 15 Years.

Leesburg, Va., Aug. 21 (Spl.).—The date for the trial of the second of four men accused of killing Basil Brown is set for September 7 in Loudoun County Circuit Court, when Richard Cooper will face a jury on a first degree murder indictment. The court has appointed Fenton Connor and Kenneth Cromor to defend Cooper, at whose home, the State charges, occurred the altercation which led to Brown's murder.

Cooper was not put on the stand at the trial of Clarence Barnhouse yesterday. Barnhouse was sentenced to 15 years in the State penitentiary last night after a jury, deliberating five hours, found him guilty of murder in the second degree.

A rugged mountaineer, Barnhouse, who apparently was indifferent to the proceedings of the trial, received his sentence with the same calm. He sat in the prisoner's box alone with his hands folded during the long hours of the jury's deliberations and his face remained expressionless. The courthouse was crowded until midnight.

Cleveland Harper and Mrs. Nellie D. Cooper, wife of Richard Cooper, will be tried later on a first-degree murder charge. Both testified yesterday, but their statements conflicted. The law forbids a wife to testify against her husband, and Mrs. Cooper's testimony, which was the State's chief argument in the trial of Barnhouse, will not be used at Cooper's trial, according to John Galleher, prosecuting attorney. Brown's beaten body was found on the morning of July 2 in a ravine near the Cooper home, which is three miles from Lucketts.

Brucetown Rites For Montgomery

Operated Train Bearing Body of McKinley.

Winchester, Va., Aug. 21 (Spl.). Services were held at Brucetown, near here, yesterday afternoon for Harry B. Montgomery, 76, retired passenger train conductor of the Pennsylvania Railroad, who had charge of the train carrying the body of President McKinley from Buffalo, N. Y., to Washington, after the Chief Executive had died of an assassin's bullet while attending the Pan-American Exposition.

Mr. Montgomery died Saturday at his farm in the Brucetown community where he had lived 27 years since retiring to take over the farm bequeathed him by an uncle, the late Thomas Stadden. Mr. Montgomery also operated the Brucetown Flouring Mills.

Surviving are his widow, Mrs. Mary Alice Montgomery, and two daughters, Miss Helen K. Montgomery and Mrs. Florence Pyna, both of the Brucetown neighborhood.

Girl May Die; Attacked in Churchyard

Waynesboro Police Grill 3 Who Were Near Scene at the Time.

Waynesboro, Va., Aug. 21 (Spl.). Three men were being questioned here tonight behind closed doors at city hall by Commonwealth's Attorney John D. White and Chief S. B. Shumate in connection with the mysterious midnight attack on Miss Pauline Parry, pretty 18-year-old girl, on the Basic Methodist Church grounds early Sunday.

The men are Loomis Zimmerman, who was seen loitering in that neighborhood just before the attack occurred, according to the police, and Ernest Carter and P. P. Moyers, two men who said they heard the cries of the girl and rushed to her assistance. Reporters were excluded from the questioning, but Chief Shumate stated that there were no new developments in the case, which has aroused this community more than any local criminal offense in years.

A reward of $200 has been offered by the city council for information leading to the arrest and conviction of Miss Parry's assailant.

Miss Parry, who was struck on the head with a sharp instrument as she was returning home alone from a show, is reported by hospital authorities to be in critical condition with her skull crushed and the left side of her body paralyzed. She is the second young girl victim of a similar attack in the same neighborhood of the city.

Police believe the intent was criminal assault. All known men friends of the girl have been questioned by the authorities working on an indefinite clue that her assailant might have been a jealous suitor.

Virginia Gives Ruling on Audits

Officials Need Show Cash Only at Settlement.

Richmond, Va., Aug 21 (AP).—Attorney General A. P. Staples, in an opinion to State Auditor L. McCarthy Downs, last night explained his ruling that the auditor had no authority to inquire into the ability of a public official to meet his indebtedness to the State at a time other than that of settlement or on which an audit was being made.

The attorney general pointed out that the law does not require that which is unprovable to be proven and that "from the self-evident truth that an auditor can not determine nor can the officer prove the amount of cash in his hands on a day prior to the examination, it follows that the auditor of public accounts can not require such officer to produce evidence of the cash in his hands on any such prior date."

The attorney general says he was prompted to issue the opinion by a statement in the press several days ago, in which Downs was quoted as saying the previous ruling "very seriously hampers" the work of auditing public offices.

Adult Training Plans Mapped By FERA Unit

Bentley Points Out Opinion Is Divided as to Value of Program.

Charlottesville, Va., Aug. 21 (Spl.).—In the closing sessions today of the FERA Educational Training Institute at the University of Virginia here, plans were mapped to install community adult education.

State emergency educational supervisors and teachers, representing Virginia, Maryland, West Virginia, and the District of Columbia, discussed with community educational authorities the organization of teaching technique and use of local facilities in launching the program of adult instruction sponsored by FERA.

Jerome H. Bentley, of the United States Office of Education, outlined the community's part in the emergency program. Two opposite points of view have developed in connection with adult education, he said.

Good Chance to Experiment.

There are those who contend that it presents a needy opportunity to experiment with new forms of education. This group feels, he added, that with a refreshing development of community leadership, parents and others are provided with a better position to evaluate the work of public school officials.

Others, Mr. Bentley said, have labeled adult educational activities as a foolish expenditure of funds. Among these he listed school officials who take the stand that the money would serve a better purpose if devoted to the use of the regular school system.

The possible work of the adult school and teacher in the community was pointed out by Maude E. Aiton, principal of the Webster Americanization School, Washington. She urged those who are to conduct classes to uncover actual needs and "give the people what they want."

Library's Value Stressed.

Advantages of "community forums" over other forms of instruction were described by Lyman Bryson, visiting professor of education at Columbia University and director of the California Association for Adult Education.

"If we are going to use the adult education movement for the purpose of encouraging a freer and better-informed public opinion, Mr. Bryson said, we must provide activities which develop it congenially—that help to make democracy work."

In pointing out library services as an aid to the program, Charles W. Dickinson, jr., president of the Virginia Library Association, and supervisor of textbooks and libraries in the Virginia Department of Education, urged more extensive reading of books, magazines and newspapers.

How first-aid and water-safety courses could be included in the program was outlined by Dr. Eugene Willison, of the first-aid and life-saving division of the American Red Cross.

The final act of the conference was the adoption of a resolution of gratitude to Federal Relief Administrator Harry L. Hopkins, prepared by Dr. H. C. Humphreys, supervisor of emergency education in West Virginia.

Youth Captured As Photographer In Spooners' Lane

Hagerstown, Md., Aug. 21 (Spl.). Spooners were breathing easier today following the capture of a youthful photographer last night by local police after he had photographed the male occupant of a parked car along a nearby lovers' lane.

The youth, fully equipped with photographers' equipment, told police that he was trying to obtain the photograph of a local couple whom he had been told could be found there, and not finding them, snapped another one.

The youth was released with a warning.

Md. Epidemic Held Dreaded Spanish "Flu"

1,000 Washington County Residents Stricken by Disease.

Baltimore, Aug. 21 (Spl.).—From the meager evidence available, it appears that the epidemic of grippe which has stricken nearly 1,000 persons in Washington County during the past two weeks in reality is a recurrence of the dreaded Spanish influenza which ravaged the Nation in 1918, Dr. Roscoe R. Hyde, of the Johns Hopkins University School of Hygiene and Public Health, declared today.

The disease is manifesting itself in a mild form, but Dr. Hyde said he feared that if the epidemic persists until cold weather, it may increase considerably in virulence.

Appearance of the disease in the summer is somewhat unusual, Dr. Hyde said. There is little evidence to support the view that the epidemic is a new disease or even a new form of an old one, he asserted, adding that it is a wave of Spanish influenza which periodically appears in various parts of the country.

Is Respiratory Expert.

For four years Dr. Hyde has been studying the cause and cure of the common cold and he is regarded as a world authority on respiratory ailments.

Discussing the Washington County epidemic, he said:

"I certainly have no wish to appear an alarmist, but I think the people should be told that this epidemic might become a serious thing. It appears that as influenza is passed from person to person, it becomes more and more deadly.

"Up to now, I understand, there have been no deaths from the disease. But since it appears that it increases in virulence as it travels, it should be brought home to every sufferer of the disease that for the community good, as well as for their own good, they would take every precaution to prevent its spread.

Medical Advice Urged.

"By that I mean that every sufferer should call in a capable physician to treat him. After a few days, the victim usually feels much better, compared with the way he felt while ill, and wants to go back to work and mingle with people.

"That is the danger period. He is still capable of transmitting the disease, and he is in danger of a serious relapse. He should remain in bed, or just lounge around the house, until his physician assures him he is fully cured."

Dr. Hyde pointed out there is danger of pneumonia as an aftermath. He said the disease sometimes is accompanied by nausea, abdominal pains and possibly nervous disorders.

He has wired to Indiana for a dozen ferrets, which he will use in making tests and studying reaction to the disease.

Commission Gives Appalachian Data

Richmond, Aug. 21 (Spl.).—The State corporation commission today made public the Allen J. Saville report on the investigation of the properties and earnings of the Appalachian Electric Power Co.

The Saville report, the last of a series of three covering earnings of the three largest power companies in the State, said:

"The net revenue earned by this utility during the year 1933, represented a return of 4.68 per cent on the valuation for rate-making purposes expressed in terms of 1926 prices; a return of 4.24 per cent on the valuation for rate-making purposes when expressed in terms of average prices obtained during the seven-year period, 1926 through 1932; and a return of 5.21 per cent on the valuation for rate-making purposes when expressed in terms of prices obtaining during July, 1933."

The valuations were made upon physical properties of the company.

Izaak Walton Groups Plan Joint Picnic

Hagerstown, Md., Aug. 21 (Spl.). Members of the Izaak Walton chapters in Washington County will hold an all-day picnic Thursday along the Potomac River, near Sharpsburg, which will be attended by several hundred sportsmen from all parts of Maryland and nearby States.

There will be fish catching, clay bird shooting and other contests.

Director of Bank

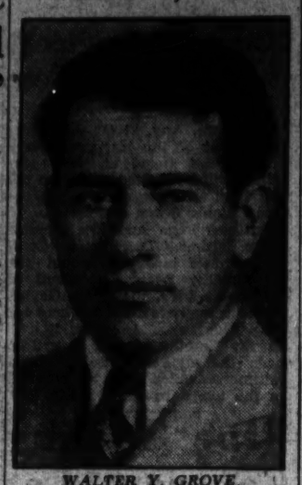

WALTER Y. GROVE, prominent Waynesboro, Pa., civic leader and funeral director, has been elected a director of the Citizens National Bank & Trust Co., Waynesboro, succeeding the late Abraham O. Frick, chairman of the board of Frick Co.

Senator Byrd Bad Democrat, Graveley Says

Virginia Senate Candidate Calls Roosevelt "Meddler."

Danville, Va., Aug. 21 (Spl.).—James L. Graveley, of Danville, opened his campaign for a seat in the Senate before a home forum in Green Street Park tonight, saying that he sought the job as an Independent Democrat and that his election might be a political wonder, but not necessarily a political blunder.

He enunciated a platform calling for better banking laws; less Federal intervention in the life of the farmer; bridging the gap between labor and capital to eliminate strikes and opposition to the liquor business "because it opens up such an avenue for lying." He accused President Roosevelt and James A. Farley with "official meddling" in working for the defeat of the eighteenth amendment.

Referring to Senator Byrd he said: "I think he has been too good to the Federal Government to be worth much to Virginia. Mr. Byrd is a bad Democrat because he votes for any old thing that is put on the ticket and for measures contrary to sound Democracy. I am a good Democrat because I scratch political trash and try to give the people a decent ticket to vote. I claim my Democracy superior to his."

Graveley referred to his failure in business, but said he is paying his back debts. He promised that his campaign would cost no money at all. Referring to his early life he said that he weighed only a pound and three quarters at birth.

Leesburg, Va., Aug. 21 (Spl.). S. W. Brooks, prominent Loudoun County politician, was elected committeeman from Purcellville precinct to fill the vacancy caused by the death of the late N. R. Heaton at the meeting of the Loudoun County Democratic committee held here this afternoon.

Mr. Brooks defeated B. F. Longacre, 11 to 4.

The committee extended an invitation this afternon to Representative Howard W. Smith to come to Loudoun County during the Congressional campaign this fall to address the voters of the county. James Reese Duncan, young Democrat leader, of Alexandria, will be asked to be present the same time. A resolution on the death of Mr. Heaton was adopted.

Luray, Va., Aug. 21 (Spl.). Republicans of Page County went into action yesterday for the Congressional campaign in this district. Meeting in Luray, the party elected J. Everett Will, an attorney of this place, as county chairman to succeed Lewis Willis, who has held the position for the last eight years.

Parkersburg Expects National Legion Heads

Parkersburg, W. Va., Aug. 21 (Spl.).—A number of National leaders of the American Legion will take part in the program of its State convention September 2 to 5 in this city, officers announce.

Marylanders Flock to File In Final Rush

Both Parties Seek to Fill Slates Before Sept. 12 Primaries.

Annapolis, Md., Aug. 21 (Spl.). The Democratic "organization" forces in Anne Arundel County today practically completed their slate for the primary election of September 12, with five additional regular candidates entered in the field. This group included Steven J. Evard, Third District, for sheriff; Lewis J. Kelly, at present serving as commissioner from the Fourth District, for register of wills; W. W. Townshend, incumbent, for commissioner from First District; R. Chester Cromwell, Fifth District, and George E. Mason, Seventh District, for House of Delegates.

Another candidate who filed was Edgar J. Kemp for commissioner from the Third District. Mr. Kemp is running independently. His entrance makes a three-cornered fight in that district, the other candidates being Weems R. Duvall, supported by the organization, and Charles F. Lee, independent.

There are also three candidates for sheriff. In addition to Evard are Joseph S. Bean, Annapolis, running independently and backed by the better-government league and George E. Frank, of Annapolis. For register of wills, Kelly's opponent is W. Meade Holladay, real estate operator and retired banker, of Annapolis.

There was little activity among the Republicans, although that party's ticket is complete with the exception of three candidates for the House of Delegates and a like number for county commissioners and two for judges of the Orphans Court. The G. O. P.'s lone battle apparently will be for the sheriff nomination, for which there are four candidates, namely, Joseph W. Alton, Second District; John Bowie, Fourth District; Ernest J. Ford, Annapolis (Sixth District) and Carl H. Shipley, Fifth District.

The deadline for filings expires tomorrow midnight.

Senator Goldsborough Elated.

Baltimore, Aug. 21 (Spl.).—Back from a tour of Frederick County, Senator Phillips Lee Goldsborough, candidate for the Republican gubernatorial nomination, today asserted that he was "elated" over the results of his trip. He met numerous Republican leaders in the county, the Senator said, and was accorded enthusiastic receptions at every place he stopped.

"It was a case of realization exceeding expectations," he said, "but at that, I had never been able to bring myself to doubt my old friends in Frederick County."

Leaders of the G. O. P. in the Middletown, Thurmont, Woodsboro, and Emmittsburg districts assured the Senator that he would carry those sections by large majorities and he was told that he would poll a large vote in Frederick City.

At a reception in honor of the Senator at the Francis Scott Key Hotel, leaders from virtually all of the 26 districts in the county were in attendance. They were led by W. Harry Haller and E. Austin James, chairman of the Republican county committee.

Leonardtown, Md., Aug. 21 (Spl.). Three more have filed for places on the Republican State central committee. They are William Thrall of Bushwood, Horace Bowling of Mechanicsville and Herbert Lloyd, colored.

Refusing to relinquish these offices without a test at the polls, the present three members of the committee have also filed. They are J. Donald Hurry of Clements, Lawrence Hayden of Bushwood and Sam Bankin, colored. U. Lee McGuire has filed as delegate to the State convention. J. Bernard Love of Loveville filed for office of sheriff on the Republican ticket yesterday.

Mish Files For State Senate.

Hagerstown, Md., Aug. 21 (Spl.).—Joseph D. Mish, chairman of the Washington County delegation to the House of Delegates, today filed for the Democratic nomination for State Senate.

Mr. Mish is a member of the law firm, of which Attorney General William Preston Lane is senior partner. Mr. Mish's father, Frank W. Mish represented Washington County in the State Senate for four years, being elected in 1920.

A last-minute rush of candidates seeking nomination in the September primary was expected here tomorrow, the last day they may file.

No candidates for the Democratic State central committee have yet filed and only a few for nomination on the House of Delegates ticket. A fight between the Ritchie and anti-Ritchie factions for places on the central committee was a foregone conclusion, with both sides announcing they would file a ticket.

William H. Cunningham, president of the Board of County Commissioners, filed for the Democratic nomination to the same office, while Edward M. Schindel, county surveyor, filed for the Democratic nomination for the same office.

Reception to Dr. C. H. Conley.

Cumberland, Md., Aug. 21 (Spl.). A large reception was tendered to Dr. Charles H. Conley, of Frederick, candidate for the Democratic nomination for Governor, at the Fort Cumberland Hotel here last night. Among those who greeted him were a group of men who backed the candidacy of Mayor Howard W. Jackson of Baltimore previous to his withdrawal.

Salisbury, Md., Aug. 21 (Spl.).—Henry W. Roberts, of this city, yesterday announced his candidacy for State senator from Wicomico County, subject to the Democratic primary. In 1922 he was a member of the House of Delegates from Wicomico County, which is the only office he has ever held.

Indianhead, Md., Aug. 21 (Spl.).—John L. Sprague, 25, deputy sheriff of Charles County, filed his candidacy for county sheriff on the Democratic ticket today.

Innocent Hunter Flees Posse

Danville Man, Mistaken for Alleged Slayer, Finally Outwits Pursuit, But Finds New Bird Dog No Help.

Danville, Va., Aug. 21 (Spl.).—Just because he wears a white shirt and blue trousers is no reason, Emory Long believes, why he should be mistaken for Ralph Davis, alleged slayer of Sheriff G. C. Kimball, of Statesville, N. C.

Long, who enjoys hunting, took out a new bird dog to see what it would do, knowing it is not the season for hunting, but expecting no difficulty in explaining his purpose to the game warden.

Unsuspectingly he got within the zone canvassed by 30 local and North Carolina officers near the city looking for Davis.

Seeing two officers with machine guns he was astonished, ran into the woods and crawled on his stomach to a point where he thought he would be immune.

He had hardly got settled when he saw 10 more armed men moving in formation through tall grass. Taking off in another direction, the huntsman, armed with a shotgun, saw he was moving toward another smaller group. So he lay in long grass and waited.

The new bird dog, in the meantime, became impatient and began barking. This attracted the attention of the possemen and Long, still wondering why his presence should result in such a heavy concentraton of men, decided to run for it. Again the dog barked.

"Yonder he goes," Long heard the posse cry, as he fled. Two of the possemen fired, but Long did not stop. He reached safety and later reported the incident to the police. They told him there had been a "hot tip that Davis was surrounded" and that reinforcements had been sent.

Concord, N. C., Aug. 21 (AP).—Ralph Davis, 25, wanted for the slaying of Sheriff G. C. Kimball, of Statesville, was captured here today.

The outlaw, object of an intense hunt in North Carolina and Virginia since Kimball was slain last Friday, was found in a rooming house here and surrendered to Sheriff R. C. Hoover, Chief of Police Widenhouse and two deputies without resistance.

Lorton Quiet; Riot Leaders To Be Shifted

Prison Officials Planning to Weed Out Most Dangerous Men.

Peace and order returned to Lorton Reformatory last night as prison officials, led by Capt. M. M. Barnard, superintendent of District penal institutions, and Col. William Peake, chief of the penitentiary, prepared to weed out the most dangerous of the insurgents who planned Monday's frustrated convict strike.

Machinery hummed in shops as inmates not connected with the rebellion resumed work and normal routine. Outwardly the prison appeared as it does on any other day, with men in overalls going about their tasks and trusties at work in offices.

Inside the two adjoining cell blocks, however, the 250 prisoners who were scheduled to participate in the "self government" strike of Monday and dictate their own steward's identity and the menus he was to serve, had their first meal since Sunday night yesterday noon.

Get Stew and Bread.

Stew and bread were taken to sullen men, who sat two and three to a cell, glancing neither to the right nor left when guards passed them on their tours of duty.

"It is all over now, but we probably nipped a general break for freedom in the bud," said Col. Peake yesterday afternoon.

The guard force was not decreased last night, and vigilance was rigid outside the quarters of the trouble-makers. Just when the normal guard shifts will be resumed was something Col. Peake could not say.

"We're going to work carefully and find the guiltiest ones," asserted Peake.

Will Transfer Leaders.

"Then we're going to get the ringleaders and other desperate men who participated in this plot transferred to the Federal penitentiary at Atlanta.

"There may be a few of these boys who will have learned their lesson, and can be trusted. We'll have to work gradually."

Col. Peake said that the prisoners, had their strike succeeded, would either have made a dash for liberty, armed with the billies, blackjacks, knives, razors and lead pipe found in their cells, or simply would have refused to obey orders.

"The chances are they'd have tried to keep things peaceful," Col. Peake declared.

"They were going to kick up one of the most troublesome situations in the history of the reformatory, you can bet your life on that."

No Orders Received.

Denying published reports that 60 of Lorton's most recalitrant prisoners were to be transferred to Alcatraz Prison on the West Coast, Capt. Barnard last night said ne has received no such orders from Federal prison officials. Capt. Barnard added:

"I should like to see between 50 and 100 of our worst prisoners transferred elsewhere, but I do not yet know what Federal prison officials will say. We plan to ask for relief of some sort as soon as we have finished checking the rolls of the inmates."

Meals fed the trusted convicts were according to the menus planned some time in advance yesterday. The men had coffee cake, corn flakes, milk, coffee and butter for breakfast, and beef with vegetables, desert and coffee for supper.

Get Next Real Meal Today.

The 250 segregated prisoners probably will not get another square meal until dinner today. Last night they got their rations of bread and water.

Convicts stepped gingerly on their way to the mess hall last night. They swung briskly past their dormitories, battalions in overalls, their guards shouting orders to "close up the lines." None looked at the cell blocks holding their fellow prisoners.

Col. Peake and Capt. Barnard continued their effort to find out the source of the weapons found in the men's quarters.

They bent over a table in the reformatory office containing the murderous-looking implements — some dull, some shiny. One particularly grim instrument of torture was a wooden club, from which protruded a spike 3 inches long.

The need for completing the 20-foot wall, now one-third finished, into which desperate prisoners could be herded, was stressed both by Capt. Barnard and Col. Peake yesterday.

"The wall would be a barrier of safety for the prison, for the community and for the District," Capt. Barnard asserted.

A Deadly Arsenal

Post Staff Photo.

A wide variety of weapons had been assembled by prisoners who planned riot at Lorton. Photo shows Col. William Peak (left) displaying a home-made tomahawk to H. R. Edwards, a guard.

Fete Committee Named.

A committee consisting of Mrs. George Darby, chairman; Mrs. Gary Bell, Mrs. Carroll Walker and Mrs. Dorsey Plummer has been appointed to arrange a lawn fete for the Philathea Class, Grace Methodist Episcopal Church, Gaithersburg. The fete will be held next month.

Tonight Last For Filing in Montgomery

All County Politicians Are Alert for Insurgent Candidates.

With midnight tonight the deadline for filing of individuals in the Montgomery County primary elections, all county politicians are waiting with keen interest the events of the day.

While rumored last-minute filing by Republican insurgents in defiance of the Fusion movement apparently had been squelched, the day still holds portentous events. So far there has been no contest created for any primary job either in the Democratic or Fusion tickets, but it is not impossible that such could take place today.

Filing of extra candidates will involve an expensive and possibly heated primary campaign, which apparently is not desirable to either party. Should independent Republicans file, it undoubtedly would split the Fusion vote in the general election.

Two Deny They Will File.

Thomas L. Dawson and John D. Sadler, attorneys, whose candidacy on the Republican ticket had been rumored, both denied yesterday they intended to file.

Certificates of candidacy were filed by 20 candidates, as follows:

For Republican State central committee—Preston L. Snyder, Travilah; Clara C. Holmes, Rockville; C. Willard Harvey, Brookeville; Simon O. Smith, colored, Rockville; Charles C. Galloway, Takoma Park; Wilton T. Allen, Chevy Chase.

For delegates to the Republican State convention—A. Guy Watkins, Rockville; Walter B. Crossan, Silver Spring; John A. England, Rockville; Windsor W. Hodges, Comus; A. E. Gude, Rockville; John Q. A. Hood, Sandy Spring.

For delegates to the Democratic State central committee—Sadie T. Hoyle, Dickerson.

For Democratic State central committee—Ben G. Davis, Takoma Park, and Z. M. Waters, Laytonsville.

Seeks Surveyor Post.

For county surveyor—Charles Maddox (Democrat), Rockville.

For county commissioner—Fifth commissioner district, Miss Lavinia Engle (Democrat), Forest Glen; first commissioner district, Richard H. Lansdale (Democrat), Sandy Spring.

For Judge of the Orphans' Court—Morgan H. Watkins, Damascus, Democrat.

For Member of the Maryland House of Delegates—Richard Shirley Hayes, Rockville, Democrat.

The office of F. Byrne Austin, clerk to the supervisors of election for Montgomery County, will remain open until midnight, when filing of individual candidacies will cease. The Fusion party, which will file by petition of 500 or more citizens, is not forced to file until August 28.

The first registration day before the primaries will be held from 9 a. m. to 9 p. m. September 11. The primary elections will be held September 12. Intermediate registration days will be held October 2 and 9, with revision day, on which challenges can be filed, on October 15. The general election will be held November 6.

Kemptown Vacation School Closes Sunday

Closing exercises of the Kemptown Vacation Church School will be held Sunday at the Montgomery M. P. Church in Damascus. The Rev. Gilbert E. Turner was principal of the school, conducted during the first two weeks of August.

Teachers in the kindergarten class were Miss Allie Mae Moxley and Mrs. Beulah Price; primary, Miss Margaret Watkins and Miss Verna Mae Davis; junior, Mrs. Gilbert E. Turner, and intermediate, the Rev. Turner. Musical instruction was given by Miss Idell Duvall and Miss Adelyne Moxley. Miss Lorainne Watkins supervised the recreational work.

Young Democrats to Meet.

The Young Men's Democratic Club of Takoma Park, Md., will meet tomorrow night in the Takoma Park Firehouse. The meeting was called by J. Bond Smith, president, to discuss election campaign matters.

Church Week Planned by Soroptomists

Montgomery County Club Names Committees for Activities.

With levity in procedure and using the personal form of address, members of "the Soroptimist Club of Montgomery County, Maryland," met Monday evening at Hungerford Tavern for their second monthly dinner since installation as a club of the American Federation of Soroptimist Clubs.

Presided over by Blanche Corwin, they decided to promote, as one of their first efforts, a local go-to-church week sometime prior to October 6, closing date for National Go-to-Church Week, fostered by all denominations.

Mary Mohler, reporting for the aims and objects committee, said that County Superintendent of Schools Broome approved a plan to have members of the Soroptimist Club give vocational guidance talks before the high schools.

New Members Installed.

A report was made on the recent Washington meeting, after which Nora Huffman, Washington officer and organizer of the local club, installed two members, Grace Barnes and Gertrude Hunter. Guests at the dinner besides Miss Huffman were Edith Lamar, Daisy Magruder, Anne Smith, Lucille Miller and Miss Page, of Washington.

The president appointed a committee to consider whether the National Soroptimist pledge should be used as a form at meetings, or whether a local pledge should be devised and adopted. The new committee will report at the next meeting, September 17, at the home of the president.

The recreational program included three vocal solos by Lucille Miller, two violin selection by Anne Smith, and the inimitable Daisy Magruder in a laughter-provoking reading, "Mrs. John Brown Buys a Hat."

Committees Appointed.

A list of all Soroptimist club committees follows: Membership and classification—Irene Pumphrey, chairman; Alice Berry and Elizabeth Getzendanner; finance—Gertrude Darby, chairman; Marian Clark and Vivian Simpson.

Aims and objects—Mary Mohler, chairman; Anna C. Reinhardt, Irene Pumphrey, Clara Ray Wilson, Laura Gilliland and Loretta Murphy. Program — Anna Rose, chairman; Helen Schaeffer, Antoinette McKeever and Katherine Champman. Music — Sue Blandy, chairman; Lucille and Bess Scott. By-laws—Elizabeth Getzendanner, chairman; Dorothy Schott and Mary Mohler. Publicity — Dorothy Schott, chairman; Marian Clark, Lucy Offutt and Elizabeth Wanner.

Hostess—Mary Downes, chairman; Winona Reed, Rae Watkins and Clara May Downey. Attendance—Orvetta Conklin, chairman; Edna Hauke and Gertrude Hunter. Transportation — Fay Barnesley, chairman; Grace V. Barnes and Mary Downes. Resolutions—Laura Gilliland, chairman; Anna C. Reinhardt and Elizabeth Wanner. Pledge—Irene Pumphrey, chairman; Rae Watkins and Gertrude Darby.

Cocke Manassas Firemen's Chief

Manassas, Va., Aug. 21 (Spl.). Dr. George B. Cocke was elected president of the Manassas Volunteer Fire Department at the annual election in town hall last night.

Other officers elected were Thomas Howard, chief; R. Bruce Hyson, assistant chief; Raymond Davis, captain; A. Vetter, first lieutenant; S. MacMillan, second lieutenant, and Warren Coleman, secretary-treasurer.

A committee was appointed to make arrangements for fire department contests to be held at the Piedmont Diary festival on September 27.

Montgomery Band to Play.

The Montgomery County Band, conducted by Albert Browning, will give a concert Sunday night at the Silver Spring Baptist Church, featuring sacred music.

EDUCATIONAL.

Washington College of Law
Co-educational
Thirty-ninth Year
Fall Term Begins September 24
2000 G St. N.W. Met. 4585

National University
Fall Term Begins September 24, 1934.
SCHOOL OF LAW
School of Economics and Government
Registrar's Office
Open for Registration 9 a. m. to 7 p. m.
818 13th STREET N.W.
Tel. Na. 0617.

BARGAIN FARES
Good on specified trains only—for details see flyers—consult agents
Sunday, August 26
$2.00 Philadelphia
$2.75 Wilmington
Every Saturday - Sunday
$1.25 Baltimore
$ 1.50 Daily—Good for 3 days
2-Day Excursion
Saturday, August 25
Returning Sunday
$4.00 Atlantic City
Saturday, August 25
$16.00 CHICAGO
In Air-Conditioned Coaches
SEE THE WORLD'S FAIR—50-mile sightseeing trip at Chicago, admission to Exposition, interest sightseeing tour through grounds, transfer to Station, $3.10 additional.
Saturday, August 25
$3.00 Wilkes-Barre
SCRANTON
16-Day Excursions
$16.80 Niagara Falls
Leave Friday and Saturday
Round Trip August 24 or 25
$5.45 New York Daily
one way, coaches only. Lv. 12.25 a.m.
CANADA and the GREAT LAKES
Ask about All-Expense Tours
Reduced round trip fares and all-expense tours to Bigger and Better Chicago World's Fair
Low Round-Trip Week-End Fares to all Points
PENNSYLVANIA RAILROAD

Something to Say
—not just saying something

A friend of CHESTERFIELD writes us of a salesman who had "something to say":

"I dropped into a little tobacco shop, and when I asked for a pack of Chesterfields the man smiled and told me I was the seventh customer without a break to ask for Chesterfields. 'Smoker after smoker,' he said, 'tells me that Chesterfields click with them... that they're milder and taste better. I sell five times as many Chesterfields as I did a while back.'"

Yes, there's something to say about Chesterfields and it takes just six words to say it—"They're mild and yet they satisfy."

they Satisfy

Wherever you buy Chesterfields, you get them just as fresh as if you came by our factory door

© 1934, LIGGETT & MYERS TOBACCO CO.

U. S. AIR MAIL • PASSENGERS • EXPRESS
EXCURSION RATES
COMPARE WITH YOUR PRESENT METHOD OF TRAVEL
Cool, clean, swift, uncrowded travel at money saving rates. 30-day return limit. Full stopover privileges.
ROUND TRIP EXCURSION RATES FROM WASHINGTON TO:—

New York	$21.60
Philadelphia	16.00
Baltimore	6.00
Richmond	8.00
Greensboro	22.00
Charlotte	28.72
Spartanburg	33.92
Greenville	35.68
Atlanta	47.44
Birmingham	58.16
Montgomery	58.72
Mobile	71.84
New Orleans	81.76

20,000,000 miles of flying experience. All multi-motored, radio-equipped planes.
Reservations at hotels, travel bureaus, any telegraph office or call
EASTERN AIR LINES, INC.
808 15th St., N. W. National 8922
Washington Airport National 3646

The Washington Post

THE WASHINGTON POST PUBLISHING CO.
Eugene Meyer, President and Publisher.
Eugene MacLean, General Manager. F. R. Harrison, Secretary-Treasurer.

The Associated Press is entitled exclusively to use for republication of all news dispatches credited to it or not otherwise credited in this paper and local news of spontaneous origin published herein. Rights of republication of all other matter herein are also reserved.

OFFICES OF THE WASHINGTON POST.
New York, N. Y. ..... 270 Madison Avenue
Chicago, Ill. ..... 360 North Michigan Avenue
Detroit, Mich. ..... 8-241 General Motors Building
St. Louis, Mo. ..... 705 Globe-Democrat Building
San Francisco, Calif. ..... 742 Market Street

DELIVERED IN WASHINGTON

Daily, Sunday, 1 yr.	$7.80	Daily, Sunday, 1 week	15c
Daily only, 1 yr.	5.20	Daily only, 1 week	10c
Sunday only, 1 yr.	2.60	Sunday only, per copy	5c

BY MAIL—MARYLAND, VIRGINIA, WEST VIRGINIA AND NORTH CAROLINA

Daily and Sunday.		Sunday Only.		Daily Only.	
One year	$9.00	One year	$4.00	One year	$6.00
Six months	5.00	Six months	2.00	Six months	3.50
One month	.85	One month	.40	One month	.60

OTHER STATES, MEXICO AND CANADA

Daily and Sunday.		Sunday Only.		Daily Only.	
One year	$11.00	One year	$4.00	One year	$7.50
Six months	6.00	Six months	2.50	Six months	4.00
One month	1.00	One month	.45	One month	.70

All Subscriptions by Mail Payable in Advance.

Entered at the Postoffice, Washington, D. C., as second-class mail matter.

TELEPHONE NATIONAL 4200.

Wednesday, August 22, 1934.

A Twelve-Cent Peg.

Last year's cotton loan at 10 cents a pound presumably cost the Government only operating expenses and undoubtedly saved planters millions of dollars. It does not follow that the same outcome will result from the 12-cent loan which is now authorized. And it is highly questionable that it was desirable to peg the market at that level to offset the effects of a textile strike which is by no means certain to materialize.

Successful valorization loans have been offered by the Intermediate Credit System in the past, creating producer confidence at no cost to the Treasury. On the other side of the ledger is the record of the Farm Board's operations in 1930. Its cotton purchases, at the 16 and 17 cent level, held prices above the world level, artificially stimulated production, curtailed exports, and had much to do with piling up a world surplus with disastrous consequences.

Political influences are always in favor of a high loan value. Sound financing and sound economic policy require that commodity loans should be kept at levels which will not leave the Government holding the bag. The most important factor, from the producer's viewpoint, is not a high rate but an assurance that loans at fair values can be obtained. And the banks are eager to make good loans on staple, nonperishable commodities such as cotton.

The new loan figure is more than a cent under present market price. It is more conservative than first reports indicated would be the case. But, even so, the necessity of the move is far from demonstrated.

The Neglected Southeast.

It is both appropriate and pleasing that one of Engineer Commissioner Gotwals' final acts of service to the District should be an outline of improvements to be undertaken in the Southeast. This section has unquestionably been neglected, in spite of propinquity to the Capitol. To offset this oversight the Commissioners have apparently decided to give special attention to accumulated needs.

In the original plan of Washington that area south and east of the Capitol occupied a place of signal importance. This plan covered only the territory between the Anacostia River and Georgetown. The Southeast, lying adjacent to the Potomac and the Anacostia, was expected to become one of the finest parts of the new city. In recent years, however, development has been far more rapid in the Northwest. Southeastern Washington has been denied its share of improvements because of the extensive demands of this larger area.

On the northwest side Greater Washington now extends well into Maryland. This part of the District has been largely built up. It is reasonable to expect intensive development in other directions, and one of the sections most favorably situated for such improvement is the Southeast. Across the Anacostia lie several desirable residential areas. Perhaps in recommending numerous improvements for the Southeast, Commissioner Gotwals foresees a swing of the pendulum back in that direction.

It is certain, at any rate, that an attractive new bridge over the Anacostia at Pennsylvania avenue, and a new high school in this vicinity, will both be conducive to renewed growth in the Southeast. And it is still more certain that no well-balanced plan for the development of Washington can permit continued neglect of this section.

Flight To Alaska.

The successful mass flight of Army bombing planes to Alaska and return appears to have accomplished its missions. Although the enterprise had been arranged before criticism of the Army flying corps became vehement, harsh words emitted in that debate undoubtedly intensified the importance of the project. The bombers flew from the National Capital and returned here, with both departure and homecoming the object of a great turnout on the part of the press and newsreel photographers.

Behind the understandable desire for favorable publicity, however, were more serious motives. In the first place it was a military maneuver designed to test the speed with which the Army could mobilize its air force in a distant and lonely corner of our empire. In this respect the flight seems to have served its purpose well, for the mobilization was swift, sure, and efficient.

In the last few years, moreover, the linkage of Alaska's future with that of the airplane has become increasingly apparent. The development of this huge territory will to a large extent depend upon the commercial possibilities of flight. Already sagas have been written about doughty aviators who have soared high above its snows and ice. More will be written as civilization continues to encroach upon these fastnesses.

The Army flight has directed attention to the nearness of Alaska to the rest of the country when reckoned, in the old phrase, as the crow flies. This is of greater fundamental value than the military implications of the ten bombers which zoomed to Nome and back.

Lorton's Dilemma.

A very serious outbreak by the prisoners in Lorton Reformatory seems to have been averted by prompt action on the part of Supt. Barnard and his associates. For weeks these officials have been prepared for trouble. Their awareness of seething unrest in the institution, as well as their effective precautionary measures, deserves commendation. But, of course, these actions do not in any way change the basic conditions which make Lorton a menace to the community it is intended to serve.

Unfortunately, Washington has come to expect disturbances at Lorton. Last July a serious riot brought conditions there forcibly to public attention. It developed that hardened criminals are incarcerated at an institution with no proper facilities for handling such cases; that the dormitories are seriously overcrowded, and that proper segregation of the prisoners is impossible. Virtually nothing has been done to correct these deficiencies. Recurring strikes and uprisings are a logical outcome of such gross neglect.

Lorton is an open reformatory. It has never been equipped to care for desperate criminals. In former years all convicts of this sort from the District were sent to Federal penitentiaries. Those institutions are now overcrowded. An increasing number of dangerous criminals, therefore, have been sent to the District's reformatory. Officials there have been confronted by the dilemma of choosing between severe discipline undesirable for the great majority of prisoners and more lax reformatory procedure, which gives the agitators a chance to foment trouble.

There should be no need for the District to rely upon Federal penitentiaries to relieve this situation. Washington ought to have facilities to care for the vicious class of felon. For several years the Commissioners have been working toward that end. But the wall which is designed to inclose a new prison unit of the maximum security type remains one-third completed, with no funds available to continue the work. Congress was fully apprised of this urgent need in its recent session, but it refused to appropriate funds for the Lorton improvement. Likewise the PWA has authority to advance money for completion of the project. Every fresh uprising at Lorton must be attributed, at least indirectly, to the negligence of these Federal agencies which control the District's purse strings.

Even if funds were available, however, it would require about a year to complete the wall and inclosed structures. In the meantime Lorton ought to be relieved of its unnatural burden. The "bad actors" should be removed to penitentiaries where they will have no opportunity of promoting disorder. Capt. Barnard is sifting out characters of this type with the view of asking Federal authorities to send them elsewhere until the wall at Lorton can be completed. This is a much more constructive and realistic approach to the problem than intimations of communist machinations.

Lorton's difficulties are fundamentally a result of the haphazard budgetary machinery of the District. The local authorities responsible for operation of the reformatory are powerless to improve conditions because the Budget Bureau, the PWA and Congress have control over funds needed for that purpose. It should not require more uprisings to bring about cooperative action even within this cumbersome budgetary system.

The New Deal In Canada.

Canada's struggle against depression has been given less attention in this country than would be the case were we less preoccupied with our own problems. It is interesting to note, however, that our neighbor on the north has reacted to many difficult situations in much the same way as has the United States. Revolutionary legislation at Ottawa has become almost as common as it is in Washington. Doubtless it would be an exaggeration to say that the Dominion has copied the New Deal, but the similarity of the two countries' recovery measures is striking at many points.

An able summary of Canada's most important recovery legislation, written for The Post by Dr. T. W. L. MacDermot, of McGill University, appears on the opposite page. A new Bank of Canada has been created to regulate credit and currency, to control the external value of the Canadian dollar and to bring about stability in production, prices, employment, etc. In the United States similar ambitions are concentrated in the Treasury, aided by diverse alphabetical agencies. The Dominion Marketing Board, set up to control the output of natural products, except minerals, has points of similarity with both the NRA and the AAA. And the public works program, to be financed through an inflationary issue, carries more than a suggestion of the PWA on this side of the border.

Moreover, Canadian authorities have done their share of probing and investigating. Numerous abuses have been exposed. The government is still considering corrective measures that will not overreach its constitutional authority. In this respect Premier Bennett seems to be much more deliberative and cautious than was President Roosevelt. But the problems confronting each are much the same. How far can the central government go in the enactment of social and economic legislation without encroaching upon the rights of the States or provinces?

This international parallel is not without its paradox, however. In Canada these sweeping reforms have been sponsored by the Conservative party against the opposition of the Liberals. In the United States those in power call themselves liberals and denounce the opposition as conservatives. The need for discrimination in current political nomenclature has seldom been more cogently illustrated.

Why Deposits Grow.

During the year ended June 30 the member banks of the Federal Reserve system reported an increase of $4,400,000,000 in their deposits, and a rise of $7,500,000,000 over the deposits held at the time of the banking holiday in March, 1933. Although a restoration of public confidence in the country's banking system is indicated by the marked expansion of deposits which followed reopening of the banks and the introduction of the temporary system of deposit guaranty, the increases during the past year are due primarily to the effect of the Government's program of deficit financing.

That is shown by the steady rise in bank holdings of Government securities, which has been accompanied by an actual decline in the volume of commercial loans. Member bank investments in Government issues increased about $2,200,000,000 during the year, for example, while loans fell $375,000,000 as a result of a shrinkage in direct advances to customers. The report just released by the Comptroller of the Currency, covering national banks only, confirms the evidence afforded by the more comprehensive survey of the Federal Reserve Board.

This expansion in deposits and banking assets is an indication of weakness rather than strength. It shows the great and growing dependence of the Government upon the banks of the country, which are called upon to finance budgetary deficits by acquiring increasing amounts of Government securities. The steady rise in member-bank deposits results, chiefly, from Treasury disbursements of funds which are redeposited by those who receive them. Both by sales of securities to the banks and by deposits of cash representing devaluation profits, the Treasury has been adding to the volume of deposits and building up excess reserves which are unable to find employment in commercial loans.

According to authoritative estimates, about 60 per cent of the Federal debt is now lodged in banking portfolios, including loans against Government issues. The absolute size of this debt is not excessive, compared with that of other countries. It is, however, a source of inflationary danger, because it is concentrated in banking hands, instead of being distributed more widely among the investing public.

While an individual bank may regard its Government holdings as liquid assets, it is clear that the banking system as a whole could not divest itself of any large proportion of such holdings without bringing about a collapse of values. For that reason critics of present policies maintain that the banks are acquiring an increasing volume of public issues which for all practical purposes are frozen, whereas their holdings of self-liquidating commercial loans are declining.

The basic source of the difficulty is obviously an unbalanced Federal budget and lack of assurance that it will be balanced at any time in the near future. The problem is how to relieve the banks of an excessive load of Government securities, and leave them free to finance private trade and industry, instead of becoming mere instrumentalities for financing Government deficits. The task is not easy, but its nature is plain. A return to sound fiscal policies and placement of Government issues in the hands of nonbanking investors is called for. Under present conditions, the continuous rise in banking deposits is a cause for anxiety, not an occasion for congratulation.

Mr. Connery Conquers.

There is something particularly pleasing about William Patrick Connery, jr.'s, quest for the shingle. Already an attendant at two colleges—Montreal and Holy Cross—he has evidently learned the value of burning the midnight oil. In his spare time as a Congressman and chairman of the important House Labor Committee, the Representative from the industrial city of Lynn, Mass., has studied law. Twice he failed to pass the District bar exams. But you can't stop a Connery from Lynn. Undismayed by the flunks, he has stuck to his Blackstone and today he can say with the best of them, "Your honor, I object," and not be cited for contempt.

Perhaps Mr. Connery was inspired by the Brain Trust. An ardent New Dealer, he was not one to let the erudite atmosphere of Washington enervate him. He has preferred to make our enervating climate the path to erudition. Like a football player facing the dean, he tied a figurative towel about his head and crammed and crammed until his right in a court of law is no more to be questioned than that of Felix Frankfurter. His aptitude for knowledge might well serve as inspiration for other members of the House, who too often have showed a decided unwillingness to admit that they have anything to learn.

Yes, Mr. Connery's persistence is to be commended. But what else could you expect from a citizen of the Shoe City. Surely there, if anywhere, one should know the old motto about a shoemaker sticking to the last.

We have many foolish laws in this country, but we wouldn't have them long if we were to enforce them.

A philosopher says that those who know nothing are the happiest. Those who know everything run them a close second.

It isn't so much that the good die young as it is that most people just naturally become meaner as they grow older.

There might be a little satisfaction in your getting mad with the world if it knew or cared.

A school report card can not always be relied upon. In some cases a dumb pupil has a father on the school board.

A successful writer is one who expresses the reader's thoughts.

Fancy Meeting You Here.

Letters to the Editor

The Post welcomes letters from its readers. All communications must be signed with the writer's name and address. Upon publication initials or pen names will be used if requested. Letters are subject to condensation and in no case should they exceed 250 words.

News Reel or Real News.

To the Editor of The Post—Sir: Permit me to protest against the perversion of the moving pictures into a propaganda agency pure and simple.

No news reel is complete these days unless it shows war pictures, big-navy ships, war plane flights, target practice or something glorifying war. "We are not looking for trouble," says one news commentator, "but we are sending our ships to the Pacific just in case." Is this not assisting the war party in Japan in its efforts to grind down the workers under a burden of "preparedness" frenzy?

Another propaganda angle is that reporting the now universal strike situation. Every labor struggle is referred to as a slam at the strikers. "Radicals Can Not Rule America," it is announced in connection with the Frisco strike, and this is followed with a barrage of reactionary and labor-hating comment. Other news-reel commentators are just as unfair to organized labor in its struggles to maintain a decent American standard of living.

If movie news commentators can not be really impartial, they had better get off the job, because union men and women and their millions of sympathizers are getting sick of this "poison pen" stuff. Movie companies will find themselves suffering an absentee boycott and reduced box office if this union-smashing attitude is maintained. It is the masses of workers and middle-class people of moderate means who chiefly patronize the movies, and there is a strong current of resentment and disgust already with filmland.

So, in the suggested "clean-up" campaign of the screen I propose that these smart-aleck reactionary capitalistic apologists get off the air and give union labor a chance for a fair deal. FAIR PLAY.
Washington, Aug. 16.

Time for Cooperation.

To the Editor of The Post—Sir: In addition to the grave economic problems which President Roosevelt faced the moment he took office, multitudinous others have since arisen. He has met them, each and all, with a singular courage—and prompt, purposeful action.

Back, after a brief respite from the tremendous labors of his office, he finds a situation approximating a National disaster—a drought which has blighted the crops and the hopes of a large section of the country.

If there is a man in the United States who fully understands the seriousness of this calamity, who knows what suffering faces the many thousands of families in the drought area, and who will immediately and effectively move to aid the stricken people, that man is Franklin D. Roosevelt.

Would not this be an appropriate time to cease much of the carping criticism of the President, which has been so freely and carelessly offered, and in its place extend a modicum of encouragement and cooperation? HARRY R. LEE.
Washington.

The Other Side of It.

To the Editor of The Post—Sir: In The Post of August 16 I have read "Our Traffic Problems." May I, a pedestrian-motorist, express my views on this subject? Why should any person on foot be permitted to cross any street under control of safety lights against a red light? Whenever any driver of a car crosses an intersection on a red light, and a police officer sees such action, he does not hesitate to put the violator under arrest and he is fined. Why should a person on foot be privileged to do what a person in a car is fined for doing?
PEGGY WEIGEL.
Washington, August 16.

But These Are Admirable!

To the Editor of The Post—Sir: These questions were given a class in third year high school—summer session. Do you approve of jamming the New Deal down the throats of infants—girls and boys 14 to 16 years of age? The lesson was for Friday of last week under "general information:"

1. What were the election issues of 1932? Compare platforms of three parties.
2. Why was Roosevelt elected? By whom?
3. List the acts of the Roosevelt Administration. What was their object?
4. Compare the aims of the Republican party — 1897-1932 — with aims of the Democratic—Cleveland, Wilson, Roosevelt.
5. What are the Republican arguments at present against Roosevelt?
6. What are the declarations of the Socialists?
7. What are the arguments of the Democrats in defense of their Administration?
8. What do you approve in the New Deal?
9. What do you criticize in the New Deal policies and actions? Why?
10. Do you think Roosevelt should be upheld by this fall's election? Why?
11. What elections are now in prospect? Where are there Senatorial elections? Are any of these important to Federal legislation? Can you predict the outcome of any of them?
12. Are there any crucial spots in elections for House?
13. How would you vote?
14. Prepare a campaign speech as Senator. Choose State and one of the four parties.

Should you find space in your splendid daily paper I wish you would publish this and ask who is propounding these questions. Source? LOLA WHITE.
Washington, Aug. 15.

Auto-Paternalism.

To the Editor of The Post—Sir: A recent correspondent, commenting on a letter by "B. W.," states that there are more automobiles in Washington than there should be. I am merely curious to know how we are going to decide how many such cars there should be in a town, and who should have them. It seems that such an attitude, if followed out to its logical end, might lead to a very interesting condition, known to political scientists as paternalism—sometimes called despotism or tyranny.

Until I came to Washington, the sight of whole blocks lined with cars parked for the night was unknown to me. But for the amount of rent paid for a small hovel here, one could rent a home where I lived. More, that home would include a garage. Here, where the poor-salaried Government worker is delivered to the tender mercies of rental agents, half the salary may go for the rent of two rooms. A car, as in my case, may be and often is, necessary for a job, and yet the salary may not permit of the luxury of a garage, because it, too, is in the hands of the rental agent.

The proper way to solve this problem is to compel the builders and owners of apartments to supply their tenants with the necessary accommodations, and at a rental that is more in keeping with the income of the average head of a family.
E. S. B.
Washington, August 18.

Boycotting Kidnapers.

To the Editor of The Post—Sir: The course of the Canadian authorities in the Dominion's recent kidnaping case should serve as an object lesson. In this country everything is hush-hush from the time the snatch is made until the ransom is paid, because of fear of harm to the victim.

Now, if our Government and States would clamp down immediately on both the family and friends of the victim, as well as on all sources of assets, and promptly forbid the payment of a ransom, the gangsters would see immediately that their efforts had been in vain. Killing the victim would do no good, since this would only enmesh them deeper and they would have nothing to show for it.
JAMES DENSON.
Washington, Aug. 17.

Actions and Reactions.

To the Editor of The Post—Sir: I can not pick up your paper and read that excellent contribution to unadulterated, 100-proof U. S. patriotism from Miss Marie Graves Bonham, aptly headed "Strike Up the Band!" without breathing fervid hosannas for the Virginia lady and black maledictions for The Post. And no doubt that other great Virginia patriot, whose spirit seems to have found complete repose in Miss Bonham, would feel the same way about it were he alive today. I refer to Thomas Jefferson.

If you have any doubt as to how old Tom might have felt about it, you have only to read that great declaration which he drafted and in which Miss Bonham appears to have found her inspiration. Miss Bonham's fellow statesman made himself perfectly clear, I think, on the question of America's closing its doors to anyone not bearing the stamp of 100 per cent pure Americanism—and here I think he had in mind protection for the "best thinking people" of his time against pollution of mind by alien radicals such as Voltaire, Lafayette, and the like—and of the right of free speech, which I am sure he should have wanted reserved only for those free of the foreign taint.

But the attitude of The Post, which after all is a paper one can not help liking, arouses in me more of a feeling of sympathy than a desire to condemn, and I am fearful of the consequences it may suffer as a result of its openly daring the wrath of the American Legion, Miss Bonham and all the other best thinkers of the land.
ROBERT LEWIS.
Charlottesville, Va., Aug. 19.

To the Editor of The Post—Sir: Let me suggest that Marie Graves Bonham, of Gordonsville, Va., read Ralph Bellamy's book, "Equality." Even if she doesn't agree with his idea of government, she will be able to see clearer the happenings of these times, some of their causes, and a keener conception of the aims of our present Administration. In fact, I think it would be a good book for most people to read at the present time. I doubt, after reading it, whether Marie will be able to recognize a radical, or know whom to call radical. The father of this country, George Washington, and also the signers of the Constitution were radicals to the English of their day. If you're licked you're a rebel and radical; if you win you are a hero.
MRS. G. W. COOPER.
Washington, Aug. 17.

The Post Impressionist

The Great Holmes Heresy.

Postoffice, Wednesday.

A WHILE ago British savants put forth the theory that the Watson MSS. on Sherlock Holmes had been tampered with by a mysterious "Americanizing apocryphist" who concocted the Utah scenes of "A Study in Scarlet"—perhaps forged the whole "Valley of Fear" Then, in glad July, Christopher Morley undertook an erudite study of the "authentic" texts to show that one of Holmes' parents was American, his grandmother, "sister of Vernet, the French artist" (*vide* "The Greek Interpreter") having emigrated to Massachusetts.

Now there appears in England, from the Constable press, a volume of "Baker Street Studies," by various acknowledged authorities, and it, though quite inadvertently, raises the question of what *are* the authentic texts—what, as the theologians would phrase it, is the canon? Indeed, this book directs the student's attention toward what can be adequately described only as the Great Holmes Heresy.

* * *

Father Ronald Knox, originator of "Sherlockholmitos," was the first to voice historic doubts about the volume known as "The Return of Sherlock Holmes." Since then there has arisen a sect which regards "The Case Book" as apocryphal. Nevertheless, the orthodox Holmesites, except when questioning a few obvious slips as to names and dates, accept the Murray Revised Version as their Holmes Bible. The majority of the contributors to these "Baker Street Studies" are in that galley; their fundamentalist attitude toward the Murray text is quite uncritical, and we submit that, considering the very special nature of the cult, such an attitude limits scientific inquiry.

* * *

Take the Moriarty Myth and its conflicting manifestations in "The Valley of Fear" and "The Final Problem." Leading Hicksite-Holmesists denounce as spurious either the former or the latter MS. But now comes Mr. A. G. Macdonnell, unwilling to doubt the texts, yet unable to reconcile them: he must lessen the glory of his hero by making him a liar, and a poor liar—is driven to conclude that Moriarty never existed and was simply invented by Holmes to excuse his professional failures.

There, of course, is where the serpent of the Great Holmes Heresy raises its tempting head. It bites these Gordian knots by shockingly assuming that Holmes was a Jekyll-Hyde, a single individual with two personalities. And thus it accounts for an out-and-out "criminal tendency" which followers dare to see in the adventures.

It was perhaps as a forestalling of this serpent that Mr. Vernon Randall, in his contribution about "The Limitations of Sherlock Holmes," declared that the Beglerbeg of Baker Street was never against the law. The declaration was, however, too violent. Immediately the London *Times* recalled the regrettable racing incident in "Silver Blaze," the blackmailing of the Duke of Holdernesse in "The Priory School," the robbery of Irene Adler. Mycroft Holmes, Sherlock's brother, was, says this critic, "undoubtedly a crook—and Mycroft was Sherlock's partner!"

* * *

After that the descent to Hell is indeed easy: "*Noscitur a socii*s—is it really possible that Sherlock Holmes led a double life as detective and criminal? A good angle of approach is offered by Miss Helen Simpson's attempt to make a plain tale of Dr. John Watson's medical career. It is, to be frank, not a possible medical career; and if we read . . . Mr. Bell's note on 'Dr. Watson's Wound,' we shall find it harder than ever to believe that the gunman, 'Jim Watson,' with the limping leg, who accompanied Holmes on so many nocturnal expeditions, can have been the Dr. John Watson who was wounded in the shoulder at Maiwand and whose fragmentary Reminiscences (the *Ur-Watson*), lying at the basis of 'A Study in Scarlet,' are really our only authentic contemporary source for the life of Sherlock Holmes, the detective."

* * *

Perhaps such a humble person as Holmes' much-tired landlady—of whom the first biography is here supplied by veteran Vincent Starrett—could have thrown some light on the subject. But she is not now to be found. And we dissent from the opinion of Miss Dorothy Sayers.

Miss Sayers "has been digging in the records of Cambridge University." She finds that "in the year 1874 a Sidney Sussex man named Thomas Scott Holmes obtained a First Class in the Natural Sciences Tripos." Tar from the Baconian theory's brush daubs the critic when he wonders whether "it is a mere coincidence that the first problem with which the detective Holmes ever dealt has come down to us under the title of 'The Gloria Scott.'" But, anyhow, it seems to him "quite possible that this Mr. Scott Holmes is identical with the clean-living, athletic, scientifically minded detective, refusing all knowledge unconnected with his job, whom we meet in 'A Study in Scarlet,' and who really can not be the same as the languid dope fiend and gourmet whom we encounter in 'The Sign of the Four' and subsequent studies."

* * *

No! For our part, whereas we see fatal discrepancies in the Murray Version, we can't accept these hypotheses. A great deal of valuable higher criticism has been expended on Holmes history, but mostly in wrong directions. All those scholars ought to get together and attack the subject of the origins of the manuscripts. They ought to give us a Definitive Text.

Barging Through Europe With Carlisle Bargeron

We Find Jollity.

HAMBURG, Germany—Dear Aleck: I can easily understand now the famous Munich beer garden putsch which catapulted Herr Hitler on the way to being a national planner. If wine is calculated to make one feel affluent, Aleck, beer makes one feel expansive.

BARGERON

We visited a beer garden on a Sunday night when it seemed to me that all of Germany had turned out for the same purpose. In the place I have in mind I estimate there were at least 2,000 beer drinkers, which at 300 pounds per person (conservative) would be 600,000 pounds of tonnage, which in turn, when lifted in one single voice, constituted quite a volume of music. I have always judged my operas, Aleck, not being able to understand them, by their volume. So you can imagine what an opera this was to me, although we Germans would call it nothing more than a saengfest, or something like that.

• • • •

Not only, Aleck, would the customers all sing from the bottom of their chubby stomachs but so would the waitresses carrying, believe it or not, 20 steins of beer in their hands. Not on a tray, Aleck, but in their hands. I know what I am talking about because from the grand, general roar I distinguished a melodious bellow behind me, growing louder and louder as it approached. I turned just as it became a Niagara of voice to see a fraulein with 20 steins poised over my head. My little daughter, who is right chubby, immediately selected her career.

What I couldn't understand, Aleck, was how, if there is so much poverty in Germany, so many Germans could be paying 30 cents a stein for beer. This compares with our night club prices. My German friend explained that the Germans didn't buy so many of these beers at such a place, that they sang all the evening on a stein or two, and that furthermore this was about their sole pleasure. Well, it's not a pleasure to be sneezed at, as you Americans say.

• • • •

But another thing, Aleck, nobody will be able to make me believe there is a shortage of food. Come to think of it, nobody has tried to. But, anyway, every meal to which I have so far sat down has so overwhelmed me that it is with difficulty that I have eaten. You know what I mean, it has seemed like too great an undertaking. In the beer garden we had a platter of ham and eggs which was something to contemplate. One had to start in at this edge of the platter, then move to the other side and finally as one worked toward the center, get up in the platter itself. It had six eggs and a piece of ham at least a foot square. It was more diameter of ham than I have ever seen on a platter, Aleck. I'll bet they wouldn't let their planners "turn under" their pigs over here.

• • • •

Well, Aleck, they had a little propaganda playlet as a part of the entertainment. It had to do with Germany getting back her African colonies which the Versailles treaty took away. Gosh, she even wants them back, too.

Anyway, Herr Germany was doing an adagio dance, with the enemy represented by a Russian girl dancer. I don't suppose the nationality of the girl meant anything. They just have to get a lithe foreigner for an adagio dance. It would take a very hearty man to swing one of those German girls around.

Well, while he was dancing with her who should appear but his wife, (the African colonies). What she was doing, Aleck, was coming back to her husband. There was much ado. The chorus paraded by and congratulated the husband. The scene ended with him going into a frenzy against the enemy girl. He twirled her around his head and finally threw her into the river amid much rejoicing by everybody concerned.

The propaganda was wholly lost on me, though, Aleck, because I thought it was simply a case of a wife appearing and catching her husband with another girl. Yours for international misunderstanding, Aleck.

Camp Malone Gets Army Inspection

Clifton Forge, Va., Aug. 21 (Spl.).—Camp Malone, in Douthat State Park, near this city, one of the four CCC camps named to represent Virginia in the competition for the championship of the Third Corps Area, has been given a general inspection by a board of United States Army officers from Corps Area headquarters in Baltimore.

The officers, who are visiting the leading camps in Virginia, Maryland, and Pennsylvania—to decide which is the best camp in the area—are Lieut. Col. C. S. Hamilton, of the quartermaster's corps; Lieut. Col. J. B. Richardson, of the adjutant general's department, and Capt. Francis W. Pruitt, of the medical corps.

At the conclusion of their tour of inspection the officers congratulated the company on its showing.

Drunken Driving Charged.

Hagerstown, Md., Aug. 21 (Spl.).—William D. English, Mt. Rainier, Md., driver of a car which went into a ditch on the Leitersburg, Md., pike early yesterday, injuring one person, will be given a hearing here tomorrow on a charge of operating the machine while intoxicated.

Unemployment Frets Canada's 'New Deal'

More Than Million Still Idle Despite Definite Upturn of Business Under Prime Minister Bennett's Administration.

Canada's New Deal, put through by the Conservatives over Liberal opposition, is examined by Prof. T. W. L. MacDermot, of McGill University.

By T. W. L. MacDermot.
(Special Correspondence of The Post.)

OTTAWA, Aug. 21.—Canada is still suffering from the depression, though commercial and industrial figures on all hands indicate a definite improvement. But the most lively interest just now is in the immediate political future.

The present administration, under the Right Hon. R. B. Bennett, came into power in 1930, and under our system is therefore due to go to the country next year. Whether or not the prime minister, who keeps his own council, will do the regular thing and anticipate the statutory end of his turn of office by holding an election this year has been the focus of much guessing for some months. There are those, particularly in the Liberal Opposition, who still allow their hopes to influence their judgment on the matter, because nothing would please them better than to have the election this fall.

Most people, amongst them some stout Conservatives, speak confidently, or resignedly, of a Liberal victory, partly because of the results of two provincial elections—in Ontario and Saskatchewan, where the Liberals were overwhelmingly victorious—and partly because of that strange political phenomenon, "the swing of the pendulum." In Ontario the Liberals were restored to power after 29 years; in Saskatchewan no Conservatives were returned to the Provincial House. And there is a general feeling that the present government has served its turn, and that it is time for a change.

On the other hand, there are no obvious signs that an election is coming, and newspaper comment says that Mr. Bennett desires to represent his country at the Jubilee Celebration of George V next year and will stay in office accordingly.

Speculation Gives Zest To Political Situation.

SUCH speculation gives zest to the study of political development in the Dominion. For example, in Ontario the new premier, Mr. "Mitch" Hepburn, the youngest premier in this country, is a conundrum to everyone. His youth, his highly colored language in election speeches and since, and the barefaced manner in which he says what he thinks about people and institutions, like the banks and his opponents, gave rise to many doubts as to how he would conduct the difficult business of governing.

So far he seems to have taken the unusual course of carrying out his election promises and with considerable tagacity. He has restored beer by the glass, sacked a large number of government employes, shaken up the administration of the Ontario Hydro-Electric. It remains to be seen, however, how far Mr. Hepburn will prevent politically partisan considerations from determining his appointments, for after 29 years he has many hungry followers.

Mr. Gardiner in Saskatchewan has a much more difficult task because of the dreadful results of crop failure, particularly in the southern parts of his province, and political bias in many people about Saskatchewan is for the time being eclipsed by sympathy with the hardships of the Saskatchewan farmers.

Tangible material for debate is to be found in the achievements of Parliament at Ottawa during the last session, which ended early in July. In its respectable way Canada has attempted its own revolution, or New Deal, or whatever one likes to call it. Mr. Bennett's government has put through, or prepared the ground for, a gigantic body of new legislation. The major items, in terms of four years ago are very advanced, and some of them have unpredictable possibilities.

New Bank Set Up To Control Currency.

THE Central Bank Act sets up the Bank of Canada "to regulate credit and currency . . . to control and protect the external value of the national monetary unit and to mitigate fluctuations in the general level of production, trade, prices, and employment, so far as may be possible."

The bank will control all gold now held by the government and the ten chartered banks of the country; the gold to be taken over at $20.67 an ounce. The privilege of note issue will be gradually withdrawn and the sole right eventually turned over to the Bank of Canada. Its capital structure is set at $5,000,000 and the shares at $50 each, will be sold publicly.

Its management will be vested in a governor, deputy governor, and seven directors. The governor will wield very wide powers, as no action of the board of directors will be valid unless agreed to by him. No one who is a director, officer, or employe of a chartered bank is eligible to be a director or shareholder of the Central Bank.

The act contains many other provisions, but the most prolonged and keenest debate arises over the issue of ownership. The opposition, Liberals and others, stood out solidly for a publicly-owned bank. The prime minister in reply warmly rejected this on the ground that such a provision would throw the bank open to the dangers of political influence and pressure, and for such an institution that would be fatal. But beyond question the act opens a new chapter in Canadian economic life and the greatest curiosity now exists as to who will be appointed first governor.

Marketing Board Act In New Legislation.

OTHER new legislation includes the Dominion marketing board act, which introduces for the first time the principle and mechanism of government-controlled production and markets into Canada; the shipping act, a vast and technical overhauling of Canada's shipping laws; the new franchise act, which simplifies and speeds up the conduct of elections and made suspicious people think an election was imminent, and the public works program, peculiarly notable because it is to be financed at $40,000,000 on straight inflation.

The marketing act gives extraordinary powers to the Dominion government to set up a far-reaching and comprehensive control of all natural products, except minerals, under a board having its headquarters at Ottawa. The board will regulate the marketing, and export and import, of all products likely to compete with goods produced in the country. It will fix the quality, grade, and quantity, and compensate for losses caused by the regulation, and it may issue licenses to producers under its authority. Local boards may be set up on the request of petitioners deemed to be representative by the government of the industry they speak for.

Here, too, it is impossible to go into full details. But the general significance is clear. Through the marketing act the government has definitely entered the field of a controlled economy, in order to curb the extravagances and injustices of competition, in this particular case in the interests of the agricultural classes. The bill was strongly supported by the socialistic members of the House, as well as the government. With one notable exception—a former minister of agriculture—it was as bitterly opposed by the Liberals. Their leader succinctly said, "It sets liberty at naught."

Two Vital Questions Still Await Answer.

IN this legislation, in the steps taken by the new Liberal Government of British Columbia, under Mr. Pattullo, in the new Nova Scotian regulation of the gasoline industry and in other directions, one sees the bowing out of "laissez faire" economics, and there are clear signs that the end is not yet.

For two very far-reaching questions now await answer; one the outcome of the inquiry of what was known as the Stevens committee on price spreads (now turned into a royal commission under the same chairman, Hon. H. H. Stevens, minister of trade and commerce), and the other, amendments to the constitution of Canada.

For some months now, Mr. Stevens' committee has heard evidence on the financial structure, wages, and marketing practices of a number of retail businesses, and in the process has brought to light a mass of information of the most startling character. Mr. Stevens himself, in a pamphlet which itself has created a first class political issue, declares that there has been brought to his attention conditions in the industrial realm that "I did not believe existed."

The question now arises: What is the Government going to do? A serious disquiet has been caused by the enormity of the situation disclosed, and the ordinary citizen is already convinced that something will have to be done to deal with the wide ramifications of stock watering, infraction of minimum wage laws, and sweated labor that exists. But how far the Government will go is the question, and on its answer a good deal may hang.

Conference Called To Take Up Issue.

HOW far it can go, is the other problem which leads to the constitutional tangle. For under the British North America act, the provinces have definite and exclusive powers in matters of trade and commerce, and of labor legislation. Until the Dominion government takes power under an amended act, or arranges through cumbersome legislation by the provinces for a thorough overhauling of the social legislation, it will be difficult for it to build on whatever report the Stevens Commission may turn in. It is now reported that the Prime Minister has called for a provincial conference in October to take up the constitutional matter.

One last thing on which no satisfactory conclusions have yet been reached is unemployment. In spite of the upturn, Canada still has well over a million unemployed. And no systematic scheme for dealing with them on a national and coordinated scale has yet been worked out. Here again the conflict of powers between provincial and Federal power constitutes a bar to rational legislation.

It is not surprising, then, that Canadian opinion is intensely political in its color just now, or that the future seems to hold a jugful of excitement on a score of different points. The appointments to the many new and highly important offices created; the legislation to be offered by the government in its coming session; the outcome of the highly disputatious constitutional issue—each by itself is enough in normal times to occupy a front place in the news.

And all the more so with Mr. Bennett's government in power. For the Prime Minister, when all the judgments of party have been passed, has given the country, in the view of friend and critic alike, a government marked by a singular combination of courage and honesty; and these are exhilarating qualities.

Grand Jury to Probe Death of Hitch-Hiker

Harrisonburg, Va., Aug. 21 (Spl.).—W. D. (Buck) Flick, 27, of Melrose, was ordered held for the grand jury on a hit-and-run charge today by Trial Justice Hamilton Haas.

The charge grew out of the death of Joe Ziobro, 22, a hitch hiker from Welch, W. Va., on the Valley pike last Wednesday night. Flick, out on bond, denied any knowledge of the accident.

No End of Books

By Theodore Hall

Pint-Size.

TINY in size, but far from picayune in interest, are six little books and pamphlets today. Not one is in our three great, inexpensive series—Everyman's Library, the World's Classics, and the Modern Library. A couple of them form part of two other series, and part of the rest are originals. This last is certainly a tendency we should approve of—there is no more reason that every book, speaking broadly, but not so broadly as you might think, should measure and weigh the same as every other than there is that green peas should be bred as large as oranges. The best size for anything is the one which fits it. Mr. Hoover's commendable achievements in standardizing dimensions in manufacturing never intended such stodgy uniformity as we usually find in the book trade. Which is why today's little "sports" are hereby welcomed.

THEO. HALL

• • • •

Lawrence Pearsall Jacks, editor of the Hibbert Journal (English philosophical review), gave the Hibbert lectures last year in four English cities. If his countrymen were pretty sick with a disease we might call malignant industriallsm, they could take heart. For the 74-year-old educator and philosopher came down out of airy realms and spoke directly to their mental confusion.

You complain of a machine-made world? Of confused thought everywhere? he said, in effect. But "you can not make the universe uninteresting without making the life we live in it uninteresting as well . . . if we make the order and agreement so complete and so rigid that nothing could disturb them, forthwith we are oppressed with a sense of futility." And he went on to speak of "the blessedness of nonconformity."

As to our mechanical era, "it is only a station on the road to . . . the most splendid creative age the world has ever seen." With faith and ardor Mr. Jacks pleaded for a spritual renaissance to control the machine.

The lectures appear in "The Revolt Against Mechanism" (MacMillan, $1).

• • • •

Mark Twain once wrote an essay, originally printed in Harper's for September, 1899, which discussed the Jewish problem as sanely as anything now printed. If you don't own the volume, "In Defense of Harriet Shelley," into which it was collected, you might well read a little paper-bound reprint—"Concerning the Jews" (Harper, $0.25).

• • • •

With all the zeal of a life-long resident of Kansas discussing the finer points of climbing Mount Everest, I like to argue on the topic of child-rearing. So, with my amateur standing clear, let me say that very few books on the subject seem to approach the sense and sensibility of Dr. James W. Howard's pamphlet, "Getting Acquainted With Your Children" (Leisure League, $0.25).

Dr. Howard, consulting psychologist of the Montclair, N. J., public schools, warns us that the depression should not be allowed to make children solitary and uncooperative. "When both parents at home are thinking and talking about their respective work in the world, we must expect the children to be over-impressed by the difficulty of earning a living."

His 64 brief pages cover a multitude of admirable points, including this especially neat one: "Surprise the children when they are bad by praising them for something they have done well some time before, if necessary until they swell with pride and begin to feel worth-while. Then very gently suggest that such a worth-while person really doesn't have to be a nuisance."

At least I know one or two youngsters to try that on.

• • • •

All the speeches made at the mock trial of Nazidom last March in Madison Square Garden have been gathered in a little book—"The Case of Civilization Against Hitlerism" (Ballou, cloth, $1; paper, 50 cents). Everything from sports to physicians was discussed, Samuel Seabury summed up the case, and John Haynes Holmes delivered the judgment—"The German government stands convicted by its own acts of a crime against civilization."

• • • •

One-sixth of China, an area one-seventh larger than Frnace, is today under Soviet rule. Its constitution and basic statutes are printed in "Fundamental Laws of the Chinese Soviet Republic" (International Publishers, $0.75), with an introduction by Bela Kun, head of the Hungarian Soviet Republic.

• • • •

"Plastic Redirections in Twentieth Century Painting" is distinctly not a title to conjure with. But under it James Johnson Sweeney has written a very stimulating appraisal of modern movements in art (series of the Renaissance Society of the University of Chicago, $1.50). It is full of excellent, though small, reproductions, and has valuable biographical notes.

But I'm afraid it doesn't stimulate me to an equal admiration for modernism. As usual, the modernist pooh-poohs the representational in art. Yet why hasn't someone pointed out before that they're hoist with their own petard? For of course Picasso and Braque "represent!" And I'm sure most days in the week I'd rather look at a recognizable landscape or human face than an assortment of triangles, cubes, and polyhedrons, however, ingenious.

The Once Over

By H. I. Phillips

By H. I. Phillips.
When Ruth Is Through.

("Babe Ruth announces this will be his last season playing baseball.—News item.)

The parks will still be baseball parks,
With fans who look the same;
Nine innings still will constitute
A regulation game
Nine baseball men will make a team
And hits will still be hits,
But baseball won't be quite the same
The day when Babe Ruth quits.

The bases will be full again,
The fans will shout and yell;
The count will go to three and two
As frenzied voices swell;
The sound of crashing hickory
Will make the thousands cheer—
But something will be missing when
The Babe's no longer here.

The winning run will be on third
With two men out, and lo!
Some mighty man will do his stuff
And smite the telling blow;
The fans will toss their hats in air
And roar in mad delight—
But it won't be the yell we knew
When Ruth was in the fight.

The bleachers they will rock with cries
For players swift and great;
They'll tear those straw hats up again
When heroes cross the plate;
The crowds will flock to see the games
As they have done for years—
But there'll be something lacking when
Bambino disappears.

More "croocial" series will be fought
With harrowing suspense;
The fans will trek out to the parks
With passions most intense;
The flags will fly and bands will play
And shouts will split the air—
But it won't be the game it was
When Old Babe Ruth was there.

The kids will still climb trees and posts
To see their heroes fight;
In schools and homes the boys will talk
Of baseball men of might;
Through peek-holes still the young will squint
At ball games on the hill,
But when the Babe writes "Finis" it
Won't be the same old thrill.

The papers will proclaim the scores
And cite each stirring deed
That stirs the hearts of baseball fans
As all their cares recede;
We'll read of most prodigious feats
But still we'll know the truth—
There never lived a player who
Was like George Herman Ruth!

Will the River Sleep Three?

"For Rent—Knickerbocker Village, kitchen, bath, steam, river, refined. $19. Drydock 4-7256."—Herald Tribune.

Adolf Hitler appears to have won in the election of Adolf Hitler versus Adolf Hitler.

One trouble with the New Deal is that so many players are "dummy."

You may have noticed that Von Hindenburg's will cut off England France and America without a penny.

Art Murray says that shorts are a help to a woman's golf game, as she is bound to go around in less.

Frankie Frisch seems to be spilling the Deans.

A hole-in-one contest on Long Island has been won by a golfer who nearly made one. This must be the height of something or other.

(Copyright, 1934, Associated Newspapers.)

Miriam R. Wiener Funeral Rites Held

Resident of Waynesboro Took Life by Gas.

Waynesboro, Pa., Aug. 21 (Spl.).—Funeral services were held here today for Miss Miriam R. Wiener, 42, who took her own life Sunday in her gas-filled apartment here. Burial was in Hebrew Friendship Cemetery, Baltimore, this afternoon.

Coroner A. W. Thrush reported that Miss Wiener, despondent because of ill-health, left notes listing friends to be notified, declaring she was in her "right mind," but wanted to join her deceased mother and father.

Miss Wiener was the daughter of Simon Wiener, former real estate dealer. She was found by her maid, who became alarmed because she could not gain entrance.

Municipalities League Program Scheduled

Richmond, Aug. 21 (Spl.).—Plans for the forthcoming convention of the League of Virginia Municipalities, scheduled to be held in Staunton Wednesday and Thursday, September 19 and 20, are progressing favorably.

Morton L. Wallerstein, executive secretary of the league, stated today that all speakers scheduled have accepted and indications point to a better attendance and greater interest than ever before. Several municipalities have already made reservations for their entire council and all department heads.

Schools Open September 6.

Leonardtown, Md., Aug. 21 (Spl.).—The public schools of St. Marys County will open September 6. The list of teachers is yet to be announced by the superintendent, Miss Lettie Marshall Dent.

Man Hurt in Elevator Shaft.

Hagerstown, Md., Aug. 21 (Spl.).—C. H. Booz, assistant manager of a local insurance company, was badly injured when he stepped into an elevator shaft and fell from the first floor to the basement.

The National Gallery

THOMAS WALKER PAGE, vice chairman, U. S. Tariff Commission. Economist, tariff expert, author, he is known to his colleagues as the "last word in wisdom." A Virginia gentleman, he rides, races and raises horses. "Sound as a die, mentally," say his friends. Exhibits admirable diction from his college professor days and has delicate sense of propriety. Doesn't like to be called "doctor." Solid, of medium build, serious mien, he wears bifocals and the hair is gone from the top of his head. Horses claim little of his time now. He reads, plays bridge, and "talks to agreeable people and does what an old gentleman is supposed to do."

Such a large proportion of those who have been pictured by Mr. Robles have asked for the originals that The Washington Post is saving all these drawings to honor the requests of any future members of "The National Gallery."

It Isn't a Smart Baby That Won't Howl When Hurt

By Robert Quillen

The martyr who "suffers in silence" always considers himself an innocent victim of wrong, but in almost every instance the fault is in some measure his own.

If his silence doesn't give consent, at least it conceals his grievance.

Consider the victims of the early morning lawn mower. He arises at 6 o'clock and the clatter of his industry ends the sleep of his neighbors. They hate him and mutter threats against him, but they make no protest.

They endure in silence, also, if the man keeps a dog that runs loose at night. The dog barks and keeps them awake and they are filled with rage, but they never say anything to the owner of the dog.

Another sufferer is the employe who has a grievance against the boss. In some particular known only to himself he isn't given a square deal. So he broods over his wrongs and pouts and magnifies the injustice he suffers until his mind is affected by the poison of his corked-up malice, but never once does he tell the boss what ails him. In the end he quits his job without explanation.

The family martyr is much like the employe. He is put upon or cheated. Or some mannerism of his mate—a way of drinking coffee, or slamming doors, or affecting a laugh—gets on his nerves. Whatever his grievance, he endures it with ever-increasing rage in his heart and keeps it to himself.

All of these martyrs and all of their kind feel innocent, but they are guilty of contributory negligence.

The average American is a decent sort who never intentionally makes himself a nuisance or treats anybody unfairly.

If he is stepping on your toes, he doesn't know it. He may be thoughtless, but he means well. Call his attention to the offense and at once you will have relief garnished with an apology.

The dentist can't tell when he strikes a nerve unless you do your part by groaning.

(Copyright, 1934.)

G. A. Reinhard Funeral Today

Former Allegany Official Dies in Cumberland at Age of 76.

Cumberland, Md., Aug. 21 (Spl.).—George A. Reinhard, 76, former Allegany County treasurer and former president of the Cumberland city council, died yesterday.

Mr. Reinhard learned the sheet metal trade here. He later engaged in the grocery business. His last activity was as manufacturer of carbonated beverages. Four sons and two daughters survive.

Mr. Reinhard was one of the founders of Riverside Park. He also helped promote the Western Maryland Hospital, the first in the county. As president of the council he signed ordinances which started the movement for the new water supply from Evitts Creek and for the change from the ward system to the commission form of government.

He was a member of the SS. Peter and Paul Catholic Church, from which the funeral will be held tomorrow.

Frederick Williams Siefers, 65, retired merchant and distiller, died here yesterday. With a brother, the late Herman M. Siefers, he established the Will's Brook Distilling Co. at Ellerslie, which continued until 1920. He was a member of SS. Peter and Paul Catholic Church. Surviving is his widow, Mrs. Mary Grabenstein Siefers.

Baker C. Flora, 52, for many years a merchant at Green Springs, W. Va., 14 miles east of this city, died early yesterday at Memorial Hospital here. He was a member of the Masonic lodge at Romney, W. Va., which will have charge of his funeral tomorrow afternoon. Besides his widow, survivors are: His mother, Mrs. Thomas L. Flora, Paw Paw, W. Va.; a brother, Guy T. Flora, Lock Haven, Pa., and a sister, Mrs. W. J. Mason, St. Albans, N. Y.

Dr. Hammond, 72, Dies in Frederick

Rites to Be Held Thursday for Retired Physician.

Frederick, Md., Aug. 21 (Spl.).—Dr. Robert Lee Hammond, 72, retired physician and member of a well-known family, died at the home of his son-in-law and daughter, Dr. and Mrs. Bernard O. Davis, last night after a short illness.

He was a son of the late Dr. Richard T. Hammond and was born in Frederick in 1862. Early in life he moved to Woodsboro and after attending public schools entered the University of Maryland School of Medicine, in 1880, and was graduated in 1882. He returned to Woodsboro to practice and later succeeded his father. He was an ardent prohibitionist and was twice the candidate of his party for State Senator. In 1913 he came to this city and about ten years later retired on account of failing health.

Besides his wife, formerly Miss Fannie O. Gilbert, daughter of William H. Gilbert, he is survived by three sons, Harold D. Hammond, Libertytown; Reginald G. Hammond, Independence, Kans., and Paul B. Hammond, Frederick, and one other daughter, Mrs. C. C. Willis, this city. Funeral services will be held Thursday at 10:30 a. m. at the home, with interment in Mount Olivet cemetery.

Gouldman Is Appointed Housing Liaison Officer

Fredericksburg, Va., Aug. 2 (Spl.).—John F. Gouldman, jr., will act as Fredericksburg liaison officer of the Virginia Bankers Association for the Federal Housing Administration.

Mr. Gouldman is vice president and cashier of the Farmers & Merchants State Bank of Fredericksburg. His appointment was announced yesterday by Thomas C. Boushall, president of the Richmond Morris Plan Bank and FHA liaison officer for Virginia.

Wm. Lyon Phelps

Daily Talk About Books and Authors

More Murder Stories.

An absolute hair-raiser is "Out Went the Taper," by R. C. Ashby. This is somewhat slow in getting under way, but after the first two or three chapters—you can safely take my word for it—it will hold your attention so that you will neglect everything else to find out what is going to happen next. And many things happen. The scenery is a gloomy, horror-haunted stone mansion in Wales, where the rain and thunder and wind and lightning serve as an appropriate accompaniment to deeds of violence. Only the utter stupidity of otherwise intelligent persons somewhat irritates me. There is a fine young American athlete in this group of British people; he is almost relieved to find that America has no monopoly of gangsters; in fact, this gang of murderers who do business in London and Wales could give lessons to many of our Chicago artists in crime. Knowing this, the young American is fool enough to hunt for the most desperate criminal unarmed, and then engage in a long and threatening conversation with him; he is saved from the otherwise certain effects of such folly by an accident. Then, this criminal's boss-criminal is invited by the police into a room for another conversation, and they do not even take the precaution of "frisking" him, so that he has no difficulty in murdering one of them. I am sure the fine record of British justice could not be maintained by such methods.

Another story of murder is "The Strangled Witness." The scenes are laid in Washington politics. A Senator of the United States is a man of the highest culture; we must remember this is a romance. Here there is a very clever detective, a double-crossing private secretary, and some lobbyists and other curiosities. The story is exceedingly interesting and the radio plays an important part in the detection of crime. I think, however, that most readers will agree with me that there is one serious defect in this book; the most attractive person in the entire story is horribly murdered. This breaks the rule for murder stories; the author should kill only those persons who ought to die.

"The Sinister Shadow," by Henry Holt, is one continual succession of thrills. I like plenty of action, and that is why I like this book. Things happen; and then more things happen. All is as it should be.

Meanwhile, I await with impatience the next story dealing with my favorite hero, Bulldog Drummond.

(Copyright, 1934.)

Tomorrow—An English Woman Lecturer in America.

Cary P. Tatem, 86, Dies at Salisbury

Salisbury, Md., Aug. 21 (Spl.).—Cary P. Tatem, 86, retired commission merchant, of Baltimore, fell dead here yesterday as he was entering an automobile for a motor trip to Rochester, N. Y.

Mr. Tatem for the past three years had spent his summers in Salisbury and at the time of his death was accompanied by his son, Wright Tatem, of Lakeland, Fla.

He was the oldest active commission man in Baltimore up to the time of his retirement in 1928. He was a Civil War veteran and witnessed the battle between the Monitor and the Merrimac, his account of the encounter being used as an eyewitness story by many newspapers at that time.

Interment will be in Portsmouth, Va.

Mrs. M. O. Campbell Buried.

Hagerstown, Md., Aug. 21 (Spl.).—The funeral of Mrs. Mary Onderdonk Campbell, wife of John O. Campbell, of St. James School here, who died at the home of her son, Louis deRronge Campbell, West Hartford, Conn., was held yesterday in Hartford.

Camalier & Buckley

Oshkosh School Luggage

Oshkosh costs but little more and you are assured of absolute performance. Let us tell you wherein they are different from others. Fiber covered as above, but with 4 drawers.

$40.00

Camalier & Buckley
Fine Leatherware

1141 Connecticut Avenue
2 doors above The Mayflower.

Expert Repairing

Dick Powell, Singing Screen Star, Will Appear Here, in Person, Week of Sept. 21

To Be in East Five Weeks on Semi-Vacation

Earle One of Three Dates; Coming Fall Attractions; Theater Chat.

By Nelson B. Bell.

Dick Powell, one of the most popular young stars in pictures, will appear in person at the Earle Theater in this city as headliner of the vaudeville bill booked for the week beginning Friday, September 21, according to announcement made yesterday afternoon by John J. Payette, general manager of the Warner interests in the Washington territory.

DICK POWELL.

Powell this week finishes work on his newest picture, "Flirtation Walk," in which he appears opposite Ruby Keeler, and will leave immediately with Joe E. Brown for a five-week vacation in the East. Three of the five weeks will be devoted to personal appearances and Washington is one of the three cities to be favored.

Keeps His Word.

This is partially in fulfillment of a promise made Mr. Payette in May, 1933, when Powell completed his first week of personal appearances at the Earle—following which, by the way, he was stricken with the flu in Baltimore and reached home on the West Coast seriously ill with pneumonia. At that time, he promised to return to Washington this year if his shooting schedule would permit. It permits, as it turns out.

Stage appearances are no novelty to Dick Powell, since he was an experienced master of ceremonies and stage performer before he ever entered pictures.

Announcement was not made of the Powell engagement on Thirteenth street until it had been confirmed by wire from the star yesterday.

Reverting momentarily to the recent visit of Dave Gould to this, his native, city, it should have been included in the observations appearing in this space yesterday to celebrate his presence that his next picture to be shown on a local screen will be "Down to Their Last Yacht," produced by the same sponsors that supplied the screen with "Flying Down to Rio." Mr. Gould staged all of the musical numbers in this opus and had the novel experience of being compelled to engage brunettes almost exclusively for his chorus because in certain sequences they had to appear as tropical natives and he wanted realism, instead of wigs and walnut stain.

He couldn't find 24 light blonde chorus boys, on one occasion, so he had to hire dark ones and dye their hair. Then he had to bear the expense of restoring the lads to their natural complexions.

"Down to Their Last Yacht" is the Labor Day week attraction at the RKO-Keith Theater, opening—but only presumably, Manager Hardie Meakin's impetuosity being what it is—on Friday, August 31.

A Payette Promise.

Commenting on the impending engagement in person of Dick Powell, Johnny Payette observes that "the booking of Dick at the Earle is only one of the many surprises that we have in store for Earle patrons during the coming season. Within the nert few days, we will announce the line-up of attractions that will play the Earle during September and October. I firmly believe that this line-up represents the finest entertainment the Earle Theater will have presented in all the years of its existence."

This seems a reasonable prognostication in view of the information already released as to the "split" of the Paramount screen product, which will be available to patrons of the Warner Brothers theaters in the Capital during the forthcoming year.

Paramounts on Way.

Among these releases are such widely prepublicized features as Bing Crosby's "She Loves Me Not," Marlene Dietrich in "The Scarlet Empress," another story of Catherine the Great of Russia; Mae West in "Belle of the Nineties," Gary Cooper and Carole Lombard in "Now and Forever," "Crime Without Passion," the new Ben Hecht-Charles MacArthur production; "The Big Broadcast of 1934," with Lanny Ross, Jack Oakie, Jessie Dragonette and scores more of equal fame; Cecile B. De Mille's "Cleopatra," with Claudette Colbert, Henry Wilcoxon and Warren William; Damon Runyon's "The Lemon Drop Kid," with Lee Tracy; George Raft and Sylvia Sidney in "Limehouse Nights," "The Pursuit of Happiness," co-starring Francis Lederer and Joan Bennett, and other works of comparable promise.

Added to all these, of course, will be the joint product of the Warner Brothers and First National studios.

Since we are speaking of the Earle with a peculiar tenacity, it is interesting that the California Collegians, otherwise "The Seven Blunders of the World," headlining the current week's stage bill, started out for a five-week vaudevill tour immediately after closing in "Roberta" Washington was the first date on the route and their first vaudeville booking in more than a year. When they came off the stage after the first show last Friday, they were handed a telegram instructing them to return to New York not later than August 31, to go into rehearsal for the road tour of "Roberta." Thus Washington becomes not only their first but their last stand in the "varieties." Show business!

The headline stage attraction at the Earle the week of September 7, if you are still there, will be supplied by Isham Jones and his famous orchestra. This band has been penciled in at the Earle for the past year, but this is the first date it has been possible to secure. The picture will be "Desirable," with Jean Muir and George Brent. So now you know.

About "Jane Eyre"

Since "Jayne Eyre" may not be on the reading list of a majority of the present generation — although the statistical records seem to belie that suggestion—these salient facts concerning it may be pertinent:

Three generations have read the Charlotte Bronte novel, with the estimated total of readers exceeding 10,000,000 persons.

Three editions, or more, have been printed by each of 37 British publishers. Each edition ran to 25,000 copies, or more.

It has enjoyed an increasing, rather than diminishing, popularity ever since it was published three-quarters of a century ago.

One of Greatest Romances.

It has equaled, or surpassed, the best sellers of every generation since its publication in 1847.

It is rated one of the greatest dramatic love stories of the century.

It is a true and startling revelation of the life and romances of a girl born to love and live, whom tragedy stalked in her search for happiness.

Considering the manifold ramifications of the original plot, the many incidents and episodes that go to make up the written work and the necessity of condensing the narrative penned by the gifted Bronte into its most vital elements, the picture, now ringing up exceptional August attendance records at RKO-Keith's, represents a reasonably authentic adaptation of a piece of fiction that could not be wholly encompassed in the comparatively brief running time of the average film.

Came the mail. Surprise! Surprise!

A brown photomailer that bore no mark of differentiation from all the other brown photomailers that arrive at a dramatic desk when pried open with the solid gold office paper cutter revealed a particularly charming photographic study of little Shirley Temple, inscribed in her own baby chirography—if a few words of slightly sketchy printing could be called that. The inscription is, "To Mr. Bell. Love, Shirley Temple."

The sentiment is very cordially reciprocated and, to be perfectly honest about it, our handwriting isn't so much better than Shirley's!

Fair Warning Note.

As a matter of fact, at the bottom of a check my handwriting is practically worthless.

Addresses Press Club Tomorrow

One of the ace directors of the motion picture industry, whose spectacular productions have grossed more at the boxoffice than any others, Cecil B. De Mille will address members of the National Press Club and their guests at luncheon tomorrow in the auditorium of the club. Mr. De Mille's topic will be "What Hollywood Thinks of Censorship." His latest release is "Cleopatra," starring Claudette Colbert in the title role, and his next will be "The Crusades."

Straight From the Studios

Maxie Baer Not to Enter Prize Ring in New Picture; Warner Baxter Is the Busiest Actor in Films; Newsy Notes From the Heart of Filmdom.

By Edwin Schallert.

Hollywood, Aug. 21.—Not once will Max Baer be in the prize ring in his next picture. Decision has been arrived at regarding this feature. It is the Damon Runyon story, "Kids on the Cuff," and Maxie Baer will be here within two or three weeks to appear in the production. Adela Rogers St. John is doing the adaptation.

FRANK MORGAN.

Gertrude Michael is to appear in the feminine lead, and David Holt, 7 years of age, will have a special part written in for him. This boy actor has attracted attention on both stage and screen. Throughout the picture Baer will be anxious to get into the prize ring, but will never actually be shown there.

* * * *

Neil Hamilton Again Explorer.

Neil Hamilton has been selected to appear in "By Your Leave," which is accumulating quite a cast, what with Frank Morgan and Genevieve Tobin in other leading roles, and Margaret Hamilton and Betty Grable, who is now singing at the Deauville Club, scheduled to appear. Hamilton, by virtue of his experience in "Tarzan," is again to fill the role of an explorer. It seems to be his line nowadays. Lloyd Corrigan is to direct the feature.

* * * *

Wynne Gibson Flying East.

Another actress who will be en route is Wynne Gibson. She leaves by plane today for New York, there to pay opposite George M. Cohan in "Gambling." Miss Gibson has just finished the lead in "The Captain Hates the Sea."

* * * *

New Singer for "Sweet Adeline."

There's a new find for "Sweet Adeline." It's Olive Jones, popular singer at the Central Park Casino. She is to arrive here in a few days. Also Irene Dunne definitely signed yesterday for the role played by Helen Morgan on the stage. Others assigned are Wini Shaw and Hugh Herbert, who will appear in the comedy part played by Charles Butterworth on Broadway. Mervyn Leroy is to direct.

* * * *

Binnie Barnes Leaving Today.

Binnie Barnes will leave for England today. She came out here for a single picture, but her contract was carried on for a second, and she is to return in February. The Catherine Howard of "Henry VIII" is considered an acquisition at Universal. However, it is necessary for her to spend the remainder of the year in England because Alexander Korda required her talents. Miss Barnes played in "There's Always Tomorrow," and "What Women Dream."

* * * *

From Horse Racing To Aviation.

Warner Baxter isn't having a moment off between films. He has just finished work on "Broadway Bill" and the intention is to begin the filming of "Hell in the Heavens" Monday. Both features levy extraordinarily severe requirements, for the actor played the great majority of the scenes in the Frank Capra race track story and will be required to do fully as much duty in his new aviation enterprise.

* * * *

Pageant of the Film World.

An original story is being written for Baby Jane Quigley by Doris Anderson. The youngster is the little girl discovery of Universal . . . Robert Barrat is to appear as the Padre in "Bordertown," while others assigned are Oscar Apfel, Robert McWade, Arthur Stone and Wallis Clark . . . "Sure Fire" is being prepared for Gene Raymond. Ralph Murphy is to direct, while Very Caspary is doing the adaptation . . . This will be Raymond's first Columbia picture under his contract with that studio.

Mrs. Gormley Elected Head Of Fusion Unit

Mrs. Harold Smith Named Permanent Secretary of Rockville Club.

Mrs. Harry Gormley, of Rockville, president of the Montgomery County Garden Clubs, was elected permanent chairman of the Rockville Women's Unit of the Fusion Club of Montgomery County at a meeting in the Rockville Courthouse, it was announced yesterday by Mrs. John A. Holmes, temporary chairman.

Mrs. Harold C. Smith, of Rockville, was elected permanent secretary. Mrs. Holmes called the meeting to order and then tendered the gavel to Mrs. Gormley after the elections.

Harold C. Smith, Rockville attorney, who withdrew from the race for Republican nomination for Representative from the Sixth Congressional Maryland District when Fred Zihlman, former incumbent, filed, was speaker at the meeting. He outlined the aims and plans of the Fusion movement.

Mrs. Harvey L. Wiley, of Washington, spoke on "Civic Responsibilities of Women." She emphasized the necessity for participation by women in politics for the betterment of all government. Mrs. Frank L. Chaney, of Takoma Park, explained the methods used by the Republican women of Takoma Park in the recent campaign there which reelected Mayor Frederick L. Lewton and his ticket.

Will Automobile Thief Please Return Papers?

The parked-car thief who rifled an automobile near Seventeenth street and Massachusetts avenue Sunday may prevent the owner from reestablishing himself in business.

In the car, owned by Leo P. Bott, jr., of 420 Lexington avenue, New York City, were papers of value only to him, which were to be used by him in starting an advertising business. He had lost his business in Arkansas.

Funeral Rites Today For Mrs. E. L. Jones

Funeral services for Mrs. E. Lester Jones, of 2906 P street northwest, who died Sunday, August 19, after a short illness, at East Stoneham, Me., will be held at her home at 2 p. m. today. Interment will take place in Arlington Cemetery.

Idaho Town Is Saved From Forest Blaze

Spokane, Wash., Aug. 21 (AP).—The 200 residents of Avery, Idaho, resumed their normal life today as more than 600 fighters assured them the forest fire which threatened to destroy the town definitely was checked.

Although the fighters lost some ground during the night, the flames moved past the town and forest officials announced that unless the wind changed the town was out of danger. Reassuring reports came from many fire fronts in western Montana, northern Idaho and California, but major blazes still raged.

Two From Washington Get Law Scholarships

Scholarships entitling the recipients to a three-year course in the Columbus University School of Law have been awarded to Miss Fanny L. Ereza and Irving Tash, members of the Jewish Community Center.

Miss Ereza is a graduate of Roosevelt High School and secretary of the Washington Hebrew Congregation Auxiliary. Tash, who has made high grades during his first year at the university, is a graduate of Central High School and president of the A. Z. A. Alumni.

Maryland Ku Klux Klan To Hold Cross Burning

Maryland Ku Klux Klan will hold a cross burning at Northeast Park, one-half mile north of Bethesda, Md., at 10:30 p. m. tomorrow, which will be preceded by a Statewide meeting in the Masonic Hall in Bethesda at 8 p. m.

Grand Dragon James L. Baskin will be the speaker at the meeting, at which the members will pledge their support to the United States Constitution.

Boat Singer

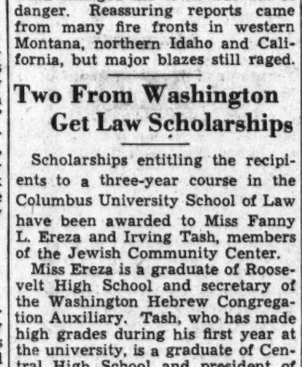

The Wilson Line steamer, City of Washington, beginning tomorrow night, will inaugurate an innovation by presenting Marie Fowler, petite radio star, twice nightly as soloist with Lou Berman's orchestra.

Philatelists, Attention! A New Stamp

Post Staff Photo.

The first 16-cent combined air-mail and special-delivery stamp is shown just after being run off at the Bureau of Engraving and Printing. Photo shows, left to right, Clinton B. Eilenberger, Acting Postmaster General; Dolores Bussuis, bureau employe, and Jesse Donaldson, acting Second Assistant Postmaster General.

Worst Danger Spots for D. C. Traffic Listed

14th and Rhode Island Northwest Leads in Fatalities.

A list of the worst danger spots in Washington traffic and a call for elimination of three dangerous grade crossings were isued yesterday by the American Automobile Association's District of Columbia Motor Club, and the Keystone Automobile Club, respectively.

The intersection of Fourteenth street and Rhode Island avenue northwest is listed as the most dangerous in the city, with four fatalities there between January 1 and July 31. The intersection at Fourteenth street and Maryland avenue northeast ranked second, with three deaths.

The intersection at Fifteenth street and New York avenue northwest saw 15 persons injured, while 12 were hurt at North Capitol street and Massachusetts avenue and an equal number at the viaduct on Rhode Island avenue. Heaviest property damage was suffered at Massachusetts avenue and North Capitol street, where there were 55 collisions. Ninth and U streets northwest and Fourteenth and F streets northwest ranked second and third in this category.

The three grade crossings which the Keystone Automobile Club wants eliminated are the Michigan avenue crossing in Brookland, the Eastern avenue crossing in Benning and the Bates road crossings about half a mile beyond the Michigan avenue crossing.

The club statements assert that "immediate steps should be taken to develop passes which will make unnecessary the passage of motor traffic over railroad tracks at grade crossings at these points.

"Their elimination not only would increase safety, but also would prove to be a constructive influence in the local employment situation."

Widow Asks $50,000 For Mate's Auto Death

George P. Marshall, owner of the Palace Laundry, was sued for $50,000 damages in the District Supreme Court yesterday on charges that his chauffeur invited John H. Jerman, jr., for a ride and then drove the machine in such a reckless manner that the passenger was thrown out and killed.

Mrs. Myrtle L. Jerman, 4909 Kansas avenue northwest, widow of the victim, filed the suit. The accident occurred last October in New York.

Fredericksburg Relief Outlay Passes $7,000

Fredericksburg, Va., Aug. 21 (Spl.).—More than $7,000 has been expended in the relief of Fredericksburg needy by the local FERA since its establishment March 1.

Food is the largest single expense, costing $3,267,63; $2,815.30 was administered in work relief; shelter, $259.25; clothing, $32.82; fuel, $475.13; medical care, $304.03, and household necessities, $56.71. The figures do not include administrative expenses.

Bride of 7 Months Files Suit for Divorce

Mrs. Ruth Elizabeth Ridgdill, a bride of seven months, yesterday asked the District Supreme Court to award her a divorce from Charles Ridgdill because of alleged infidelity.

Through Attorney Lewis H. Shapiro, Mrs. Ridgdill said that her husband was seen in the company of an unidentified woman on the steps of the Scottish Rite Temple, Sixteenth and S streets northwest, Monday night. She also asked maintenance.

Esperanto Goes on Air.

The first of a series of programs of the Esperanto Association of North America will be broadcast over WJSV Saturday at 4:30 p. m. Joseph Leahy and Ernest G. Dodge, officers of the local chapter, will speak.

Fairbanks-Pickford Reunion Likely—At Studio Meeting

Hollywood's 'Royal Couple' May See Each Other at Conference.

Hollywood, Aug. 21 (AP).—A possibility that the estranged heads of Hollywood's "Royal House"—Mary Pickford and Douglas Fairbanks—at least will meet over a conference table, was reported unofficially today after Fairbanks returned from a long stay abroad, still refusing to discuss a possible reconciliation.

It was said that Joseph M. Schenck, president of the United Artists studio, may call a special meeting of the owners, consisting of himself, Fairbanks, Miss Pickford, Charlie Chaplin and Samuel Goldwyn. Fairbanks and Miss Pickford, who sued him for divorce more than a year ago, jointly own physical assets of the studio.

About his ambitious picture-production program—one of his reasons for coming here—Fairbanks was as voluble and enthusiastic as he was reticent about his private life.

He told of planning an "epic" picture which, he said, would be the "'Cavalcade' of China," portraying the wars of Genghis Khan, Tamerlane and other conquerors. He said the picture would deal also with teachings of the ancient Chinese philosophers, such as Confucius and Lao Tse.

"I will play only a small part in this picture," said Fairbanks. "You might say I will play 'Polo in China. My role will be that of Marco Polo, the Italian traveler whose writings have revealed to modern people most of what we know about ancient China."

He told also of other historical pictures which his English company is to produce, but in which he will have no part.

At least outwardly, Fairbanks seemed to Hollywood the same dashing "Doug" of old. He appeared to retain the fitness he had when he sported the plumed hat, doublet and jackboots of his D'Artagnan. He said, however, he was having to watch his diet.

Services Held For Magruder

Citizen of North Woodside in District Engineering Office Many Years.

Funeral services for Oliver Barron Magruder, 77, of North Woodside, Md., associated for more than 30 years with the District of Columbia Engineering Department, were held yesterday afternoon from Grace Episcopal Church, Woodside, the Rev. Frederick M. Morris, rector, officiating. Burial was in St. John's Episcopal Cemetery, Beltsville, Md.

Mr. Magruder, who was a native of Washington, had lived in Beltsville nearly all his life, moving to North Woodside about three years ago. He was employed as a civil engineer by the District of Columbia, and retired five years ago. He died Sunday at his home, 9407 Columbia boulevard, after a long illness.

He is survived by his widow, Mrs. Margaret J. Magruder, a son, Oliver G. Magruder, of Washington; two daughters, Mrs. Ralph E. Bubb, of North Woodside, and Mrs. William A. Lesher, of Washington; a brother, Russell Magruder, of Beltsville, Md., and four sisters, Mrs. Jennie M. Woolf, of Washington, and the Misses Sallie, Mollie and Beall Magruder, all of Beltsville.

Film Table

Screen and stage bills will be presented on the following schedules at the theaters named:

Loew's Fox—"Hideout," at 11 a. m., 1:45, 4:35, 7:25 and 10:15 p. m. Stage shows at 12:35, 3:15, 6:05 and 8:55 p. m.

Earle—"Man With Two Faces," at 11 a. m., 1:35, 4:25, 7:10 and 10 p. m. Stage shows at 12:35, 3:25, 6:10 and 9 p. m.

Palace—"Treasure Island," at 11 a. m., 1:05, 3:15, 5:20, 7:30 and 9:40 p. m.

RKO-Keith's—"Jane Eyre," at 11:15 a. m., 1:07, 2:59, 4:32, 6:24, 8:16 and 10:08 p. m.

Columbia—"Charlie Chan's Courage," at 11 a. m., 12:45, 2:35, 4:20, 6:10, 8 and 9:45 p. m.

Metropolitan—"Here Comes the Navy," at 11 a. m., 1:05, 3:10, 5:15, 7:20 and 9:30 p. m.

Tivoli—"Stand Up and Cheer," at 2:30, 4:15, 6:05, 7:50 and 9:35 p. m.

Ambassador—"The Thin Man," at 6:15, 8 and 9:50 p. m.

AMUSEMENTS

KEITH'S 15TH at G
Always Carefully Cooled
NOW
CHARLOTTE BRONTE'S
"JANE EYRE"
STARTING FRIDAY
LESLIE HOWARD
and BINNIE BARNES
(The Catharine of Henry VIII)
in "The LADY is WILLING"
RKO

Man Arrested In Fatal Crash

Washington Woman Dies, Six Are Hurt, at Elkridge.

Elkridge, Md., Aug. 21 (AP).—Gordon Harrison, 29, of Greensboro, N. C., was held today for action of Coroner Nelson Lilly in the accident on the Baltimore-Washington boulevard in which a colored woman was killed.

Harrison and five other passengers of the two automobiles, which collided on a curve early today, were injured.

Mrs. F. E. Rodriguez, a native of Puerto Rico and now residing in Baltimore, was in a serious condition in St. Agnes Hospital, Baltimore. She had several fractured ribs and possible internal injuries.

Her sister, Miss Maria Padilla, suffered cuts, bruises and possible rib fractures. Harrison, driver of the car in which the two women were riding, was treated for cuts. The fourth occupant, Luther Sieck, of Baltimore, escaped uninjured.

Virginia Ross, 20, Washington, was dead when taken to a Baltimore hospital. The three other colored persons in the car with her were Alphonso Ridley, driver, and Charles Berry, 19, of Washington, and Elly Thomas, 18, of Cumberland.

Thomas had a fractured skull, Berry a fractured jaw and Ridley was treated for cuts.

AMUSEMENTS

WILBUR MAY
THE SIFFLEUR WITH MAC'S BAND AT
GLEN ECHO PARK
IS A POSITIVE
HIT
"HE'S A REAL TRILL"

SUNSET CRUISE
50c Round Trip DAILY 5:30 P.M. BACK 8 P.M.
Cool off after business. Rest, relax on a Broad Breeze Swept Deck
50c PLATE DINNER SERVED IN TEA ROOM
Moonlight Nightly Free Dancing
60c (Round Trip) Sun. and Holidays, 75c Lv. 8:30 P.M. Back 11:45 P.M.
Mt. Vernon and Marshall Hall Trips Also
WILSON LINE
NA 2440 · 7TH STREET WHARVES

Redford Freed In "Racketeer" Slaying Probe

Coroner Holds Shooting in Holdup Attempt Was Justified.

A coroner's jury verdict of "justifiable homicide" yesterday exonerated William Redford, colored, in connection with last Saturday's "racketeer" shooting at New Hampshire avenue and Quincy street northwest.

Redford, reputed bodyguard for a "numbers" collector, admitted he shot and killed Harry E. Sladko, alias Irving, during an attempt to rob Walter John Harper, alleged "numbers" operator. The jury held he shot in self-defense.

Sladko, it was testified, approached Harper's parked automobile as the latter prepared to deliver $200 to his "boss" in the 3800 block of New Hampshire avenue northwest. He drew a gun and demanded that Harper give him the money.

Redford, who with Clarence Gomillion, colored, was assigned to guard the "numbers" receipts, wheeling as he stepped from the car, also drew a gun. Both men fired at the same time. Sladko dropped with a bullet in his stomach. Redford was struck in the cheek.

Harper told the jury he was "so scared he jumped behind a tree." He said he did not see the exchange of shots. Mrs. Gertrude Flournoy, of 114 Adams street northwest, visiting in a nearby apartment house, said she saw Redford drop and fire from a prone position.

Meanwhile, police are seeking three men, believed to have been with Sladko when he was shot. They dragged him into a waiting automobile and sped away. Some time later Sladko's body was thrown from the machine in front of the Homeopathic Hospital.

Soon after yesterday's inquest, Gomillion was arrested by members of the police vice squad and charged with permiting gaming. Police indicated the charge was for an old offense.

Merit Badges Await Montgomery Scouts

Merit badges and first and second awards will be presented at a meeting of the Montgomery County Boy Scout Court of Honor and Review in Bethesda September 1, it has been announced by Judge R. Granville Curry, chairman of the court.

A survey is being conducted of all Scout activities in the county to provide a roster of all members and scoutmasters, he said. He also announced that an outing will be held by county Boy Scouts Saturday and Sunday at Camp Roosevelt on the Chesapeake Bay.

Kensington Meeting Tonight.

A business meeting will be held by the Kensington Chamber of Commerce tonight in the auditorium of the Kensington Elementary School.

AMUSEMENTS

HELD OVER SECOND WEEK
The Roof Players Atop THE WILLARD, in
"The Drunkard"
Tonight and Sat., 8:45 p. m., sharp. Seats now, $1.65, inc. tax., at Willard Ticket Bureau.
THE TAVERN CLUB
Is Open at 10:30 Each Night.

Earle COOL
Last 2 Days MAN WITH 2 FACES Edw. G. Robinson Mary Astor On Stage CALIFORNIA COLLEGIANS
Coming Friday LADIES SHOULD LISTEN with Cary Grant Frances Drake On Stage MITZI MAYFAIR & Other Acts
11c to 1 P.M.

Metropolitan COOL
Last 2 Days HERE COMES THE NAVY Selected Shorts 13 MINUTES NEWS
Coming Friday Charlie Ruggles in "FRIENDS OF MR. SWEENEY" Also MAYFAIR MUSICAL MOVIOS 15 MINUTES NEWS

AUGUST & SEPTEMBER—Love MONTHS YOU'LL REMEMBER
Loew's FOX
Last 2 Days Robert MONTGOMERY in "HIDEOUT" with MAUREEN O'SULLIVAN EDWARD ARNOLD
Stage ALL WASHINGTON REVUE GOING NATIVE featuring ARTHUR GODFREY CAST OF 50 LOCAL PERSONALITIES!

Loew's FOX
Starts FRIDAY JEAN HARLOW and FRANCHOT TONE in The GIRL from MISSOURI
Stage FIRST APPEARANCE IN WASHINGTON MYRT & MARGE RADIO FAVORITES IN PERSON!

Loew's PALACE NOW
Pals of "THE CHAMP" together again! WALLACE BEERY JACKIE COOPER in ROBERT LOUIS STEVENSON'S "TREASURE ISLAND" with LIONEL BARRYMORE · LEWIS STONE
Joan CRAWFORD · Clark GABLE in "CHAINED"
Loew's COLUMBIA NOW CHARLIE CHAN'S COURAGE! with WARNER OLAND

Senator's Daughter Is Bride

Miss Laura Barkley Wed to Mr. Douglas MacArthur.

Residence on Cleveland Avenue Scene of Ceremony.

The attention of Washington society yesterday centered about a simple wedding which took place in the late afternoon in the Cleveland avenue home of the Senator from Kentucky and Mrs. Alben W. Barkley, whose daughter, Miss Laura Barkley, became the bride of Mr. Douglas MacArthur, son of Mrs. Arthur MacArthur and of the late Capt. MacArthur, United States Navy.

The drawing rooms were decorated with clusters of white hydrangeas arranged against a background of dark green palms and ferns. The date was the wedding anniversary of the bridegroom's parents. The Rev. Francis Yarnell performed the ceremony at 5 o'clock.

Senator Barkley gave his daughter in marriage. She was attired in a gown of deep ivory satin, made on severely simple lines. The V neckline was moderately high, the sleeves were long and fitted and the coat effect fell into a V at the back, forming a brief train. She carried an ivory-bound prayer book from which fell a shower of lilies-of-the-valley. Although the bride was unattended, her sister, Mrs. Max O. Truitt, stood beside her during the ceremony. Mrs. Truitt was wearing a becoming gown of rust lace made with a brief jacket and a train. She had a shoulder corsage of gardenias.

Wedding Reception.

Mr. MacArthur was attended by his brother, Mr. Bowman MacArthur, as best man. Mr. B. Frank Gebest, who was the bride's music instructor, played the wedding march.

After the ceremony there was a reception for the guests. The young couple were assisted in receiving by their mothers. Mrs. Barkley wore a gown of bronze crepe with lace cape and touches of tourquoise at the neck. Her corsage was of gardenias. Mrs. MacArthur had on a gown of pearl gray chiffon printed in light blue and wore a cluster of gardenias.

Among those who assisted in serving were Miss Mary Elizabeth MacArthur and Mrs. Bowman MacArthur. Miss MacArthur had on a frock of old rose crepe with which she wore a white hat and accessories. Mrs. MacArthur wore a frock of gray and blue crepe and a matching hat.

Leave on Wedding Trip.

Later Mr. MacArthur and his bride left on a wedding trip, the latter wearing a smart ensemble of brown necktie silk and brown hat and accessories. Upon their return they will be at home at the Valley Vista Apartments.

Young Mrs. MacArthur is a granddaughter of the late Mr. and Mrs. John Barkley, of Paducah, Ky., and of Mr. and Mrs. Charles Brower, also of Kentucky. The bride was graduated from Holton Arms School and later attended the Sophie Newcomb School in New Orleans.

Mr. MacArthur was graduated from Milton Academy in 1928 and received his bachelor of arts degree from Yale University in 1932. He subsequently attended the Foreign Service School, finishing with high honors. While awaiting an appointment he is on active duty with the War Department as adjutant of the subdivision for the Civilian Conservation Corps.

Bride of Yesterday Afternoon

Underwood & Underwood.

MRS. DOUGLAS MacARTHUR,
who, before her marriage yesterday afternoon to Mr. MacArthur, was Miss Laura Barkley, daughter of Senator Alben W. Barkley, of Kentucky, and Mrs. Barkley. Mr. MacArthur is the son of Mrs. Arthur MacArthur and is a nephew of Gen. Douglas MacArthur, chief of staff, U. S. A.

OFFICIAL and RESIDENT

Society Notes

The Minister of the Union of South Africa, Mr. Ralph W. Close, who spent several days in Washington, left yesterday to join Mrs. Close at Onteonra Park, where they are spending the remainder of the summer before returning to the Capital the end of September.

The Charge d'Affaires of Japan and Mme. Fujii will entertain at dinner this evening in the embassy in honor of the retiring Naval Attache of the Japanese Embassy and Mme. Kobayashi and the newly appointed Naval Attache, Capt. Tamon Yamaguchi. The guests at the dinner will include members of the embassy staff and their wives.

The United States Minister to Colombia and Mrs. Sheldon P. Whitehouse will go to Newport, R. I., the latter part of the week, where they will spend the remainder of the season at the Eastbourne Lodge.

Representative and Mrs. E. W. Marland, of Ponca City, Okla., have arrived here after visiting friends at Great Neck, Long Island, and are in their apartment at the Shoreham for a few days. They will return to Great Neck to continue their vacation visit for a few more weeks, and then will return to Oklahoma. Representative Marland is the Democratic candidate for Governor of Oklahoma in the November election.

Mr. Schlatter Ends New England Trip.

The Attache of the Legation of Switzerland, Mr. Ernest Schlatter, has returned to Washington following a two-week motor trip through the New England States.

The former Secretary of the Navy, Mr. Charles Francis Adams, will unveil a bust of his great grandfather, John Adams, second President of the United States, this afternoon at Fort Adams, near Newport, R. I.

Mr. and Mrs. James M. Byrd, of Macon, Ga., are at the Martinique for a week.

Mrs. Percy E. Quin, widow of the late Representative Quin, who has spent the last six months at her home in Mississippi, has returned to her home here at 2647 Woodley road, where she will be for several months. Mrs. Quin has as her guest Miss Sue Say Nall, of Mississippi, who will spend several weeks in the Capital.

Maj. Erik H. Nelson, of Seattle, is at the Carlton for a brief stay.

Maj. W. F. Long, of Dallas, is at the Carlton for a brief stay.

Mr. and Mrs. Reed Visit in Capital.

Mr. and Mrs. Albert L. Reed, of Dallas, who spent several months in Washington and left a few weeks ago for a visit at Virginia Beach, Va., are at the Shoreham for a few days. They will return to Virginia Beach before returning home.

Mrs. Richard Spencer, wife of the First Commissioner of Patents, and her small son Richard 3d, have gone to Tazewell, Va., for the remainder of the summer. The first week of October Mr. and Mrs. Spencer will move to Great Falls Road, Va., where they have taken the house formerly occupied by Commander Ralph Pennoyer, U. S. N., who has been transferred to Samoa.

Capt. C. G. Breese, U. S. A., and Mrs. Breese have come to the Martinique from Pittsburgh for a brief visit.

Dr. and Mrs. L. W. Glazebrook are spending the month of August at Lynn, Mass., where they will be joined by their daughter, Miss Virginia Glazebrook, and Miss Cole, from Connecticut for the remainder of the month. Mrs. Glazebrook will go to Blue Ridge Summit, Pa., in September to be the guest of Miss Chiffelle, who has a cottage there.

Mr. and Mrs. Nelson Here From Memphis.

Mr. and Mrs. E. H. Nelson have arrived at the Shoreham to spend a few days, after motoring through Virginia from their home in Memphis.

Lieut. Richard P. McDonough, U. S. N., and Mrs. McDonough are spending a month in Washington, at the Martinique.

Mr. and Mrs. Leslie Garnett have returned to their home in Chevy Chase, Md., after spending some time in the Laurentian Mountains, Canada.

Mr. and Mrs. W. H. Hawes, of Washington, are at the Vanderbilt Hotel in New York for several days.

Pauls Are Visitors Here From New York.

Mr. and Mrs. Randolph Paul, of New York, are spending a few days at the Shoreham.

Mr. and Mrs. Conrad H. Syme have as their guest their son, Lieut. L. D. Syme, of West Point, in their home in Cleveland Park.

Miss Helen G. Lea and Miss Mossie Holmes, of Tulsa, Okla., are guests at the Dodge Hotel.

Mr. and Mrs. J. T. Stokely, of Birmingham, Ala., accompanied by their daughter, Miss Devereux Stokely, are at the Carlton.

Miss Frances Jaffee, accompanied by her nephew, Mr. Herzmark Safer, has returned from a cruise aboard the S. S. Transylvania. The cruise took them up the St. Lawrence River to Quebec, and up the Saguenay River. From Canada they cruised to Bermuda and returned to New York, where they spent several days before coming to Washington.

Mr. and Mrs. W. J. Sylvester, of Cleveland, are at the Carlton for a few days, accompanied by Mrs. B. F. Harper, also of Cleveland.

Mr. B. G. Temple, of London, is at the Carlton to remain for some time.

Mr. and Mrs. W. S. Kelley, of Huntington, W. Va., are at the Dodge Hotel for a brief stay.

Debutante Group Has Luncheon, Swim Today

Several of Washington's debutantes and subdebutantes will meet today for a swim and luncheon at the Congressional Country Club.

The group will include Miss Agnes Sholes, Miss Jeanie-Bell Sholes, Miss Margaret McMullen, Miss Margaret Speir, Miss Filbine Clagett, Miss Katherine Friant, Miss Bette Hartz, Miss Marie Sacasa, Miss Frances Simpson and Miss Mildred English.

Mary Coggeshall Wed To Mr. John Hollands

Mr. and Mrs. George W. Coggeshall, of Princes Point, Yarmouth, Me., and Washington, announce the marriage of their daughter, Mary, on Wednesday, August 22, to Mr. John H. Hollands, son of Mr. and Mrs. Herbert R. Hollands, of Hornell, N. Y.

After September 15 Mr. and Mrs. Hollands will live at Ballyclare, Vienna, Va.

Miss Graham Luncheon Guest

Miss Elizabeth Peirce Is Hostess at Party for Bride-to-Be.

Miss Elizabeth Peirce, daughter of Mrs. W. W. Peirce, entertained at luncheon at the Shoreham Hotel yesterday in honor of Miss Dorothy Graham, daughter of Mr. and Mrs. Byron P. Graham, whose engagement to Lieut. Frank Miller was announced recently.

The guests at the luncheon were Miss Margaret Clark, Miss Dorothy Nicholson, Miss Helen Saks, Miss France McNeill, Miss Jane Esther Platt, Miss Eunice Jameson, Miss Eleanor Peirce, sister of the hostess; Miss Lois Webb and Miss Jean Ulman.

Miss Eleanor Peirce entertained at a cocktail party yesterday afternoon in the Mayflower lounge in honor of Miss Graham.

Dinner to Honor Sub-Deb Tonight

This evening the Club Michel will be the scene of a "no-host" dinner party given by members of Washington's younger set in honor of Miss Filbine Clagett, daughter of Mr. and Mrs. Henry B. Clagett, of Weston Farms, Md., who will make her formal bow to society in Baltimore this winter. Miss Clagett is now the house guest of Miss Margaret Speir.

Among those who will attend will include Miss Betsy Simpson, Miss Frances Simpson, Miss Betty Hartz, Miss Margaret McMullen, Mrs. Neitah King, Mr. Jack Nichols, Mr. Gerard Guilfoyle, Mr. Charles Bell, Mr. Charles Koestner, Mr. Lowell Bradford, Mr. Louis Terbot, Mr. Charles Hume McDaniels and Mr. Perkins.

The Alaskan fliers were honor guests at a dinner given last evening at the Carlton Hotel by Capt. T. G. Koenig, of the United States Air Corps. The company numbered 80.

Visitor From the South

Hessler-Henderson, Inc.

MISS HELOISE OLIVIER,
attractive daughter of Mrs. Alfred Olivier, of New Orleans, La., who is the guest of Mrs. George K. Bradfield at her home in Wesley Heights.

Parties Set For Poloists Of Mexico

Army Team Will Arrive in Capital Friday for Matches.

The Mexican Army polo team, which will meet the United States Army polo team in a series of international matches on September 19, 22 and 26, will arrive at the Union Station in Washington at 9 a. m. Friday.

Members of the Mexican team and those who will accompany them when they entrain today at Laredo are Gen. and Mrs. Gilberto R. Limon, Capt. Alfonso Corona del Rosal, aid-de-camp; Capt. Juan Gracia Zazueta, Capt. Antonio Nava Castillo, Capt. Quintin Reyes Chavez, Capt. Antonio Perez Ortega, Capt. Miguel Zabalgoitia Barron and Capt. Nicandor Chavez.

The Mexican team will be at the Shoreham Hotel while in Washington.

On Saturday evening Brig. Gen. Perry L. Miles, chairman of the international polo committee, and Mrs. Miles will act as hosts at a dinner dance to be given at the Army and Navy Country Club in honor of Gen. Limon and Senora de Limon and the members of the Mexican team.

The committee also has arranged a cruise down the Potomac River on Wednesday, August 29. The party will sail in the morning and have luncheon and dinner aboard, returning in the evening.

The Military Attache of the Mexican Embassy, Brig. Gen. Juan F. Azcarate will be host to the Mexican team members during their visit in Washington.

Mrs. Maud Smith Makes Play Debut

New Numbers Introduced in "The Drunkard."

Special interest was attached to the performance of "The Drunkard" last night, since it was the first appearance of Mrs. Maud Howell Smith in the role of the "mother" in the play, and new members were introduced in the popular "olio" by Miss Rebecca Tarwater and Miss Ethel Hayden.

Among those who entertained parties at the play were Mr. Andre Cattaui, attache of the Legation of Egypt; Mr. H. L. Rust, jr., Maj. and Mrs. Guy Withers, Mr. and Mrs. Hilmer R. Bauhage, Mr. Percy Byrd, Mr. James Councilor, Mr. R. C. Alexander, Mr. James L. Hall.

A preponderance of summer-time "bachelors" entertaining other summer-time "bachelors" is noted in the three-times-a-week audiences.

Mrs. Dean E. Brown, jr., of Washington, is at the Berkshire Hotel in New York.

Mr. and Mrs. Melville D. Church, accompanied by Miss Mallory D. Church, will sail today aboard the President Roosevelt for Europe. They will return to the Capital for the winter.

AUTOGRAPHS, PRINTS AND BOOKS BOUGHT
JAMES F. MEEGAN, Inc.
Importers and Booksellers
1201 Conn. Ave. NA. 5649

Quality Work
—is worth considerably more than we ask for cleaning your rugs carefully—with Ivory Soap—and restoring the lustre, color and life they had before grit and grime covered up their beauty. Get our low Value. Fully protected by insurance while in our possession.
CALL MR. PYLE
NA. 3257-3291-2036
Sanitary Carpet & Rug Cleaning Co., Inc.
108 Indiana Ave. N.W.

20th and R Sts. N.W.
"Speaks for Itself"
THE PARROT
COOL MID-TOWN PARADISE
The Parrot garden is the talk of Washington. Dine here leisurely and comfortably, enjoying the delicious home cooking for which The Parrot is famous.

Culbertson on Bridge

1144.
The Right Time for Charity.

Among the many plays designed to prevent one's opponents from making full use of their entries a great majority are the conventional entry-killing plays which remove high cards from an opponent's hand before the right to lead is important to him. The timing of the play at Contract Bridge is such that very often an entry is not valuable to one opponent early in the hand, whereas after several rounds he could use an entry to great advantage.

In the following beautiful hand the Declarer is forced to anticipate by several moves a brilliant line of defense which is planned against him; he must foresee the fact that the success of this defense depends on the existence of an entry card in the hand of one adversary; and finally, by a counter move, he must cut off all chance of his opponents' transferring the lead to the only hand which could make the play to defeat him. The rarity of Declarers who are able to arise to such a situation is indicated by the fact that when a hand like this was submitted recently to half a dozen of the best known experts not one of them was able to find the correct technique. In the Culbertson System of Play the general principle underlying this hand has given birth to an entire group of similar entry-killing plays, of which the original, which is given below, is still one of the most interesting.

South, Dealer.
East and West vulnerable.

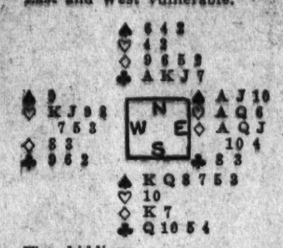

The bidding:

South	West	North	East
Pass	Pass	Pass	1◇
1♠	3♡	3♠	4♡
4♠	Pass	Pass	Dbl.
Pass	Pass	Pass	

In the bidding North and South wisely choose to sacrifice, being confident that they can not be heavily set, and seeing no hope of defeating a vulnerable game.

The final contract is four spades doubled, against which West opens the diamond eight. This is won by East's Ace and the Queen returned, which tells South's King. A club is now played to the King and a small spade led, on which East properly plays the Ten. South winning with the Queen.

South is now too wise to think that the two remaining spades will break. East's Double was more than likely based upon the A J 10 of trumps and it seems necessary to return to Dummy and lead through the Ace again. But as the hand was originally played, South was aware that East, a very brilliant player who ranks among the country's finest, would win with his spade Ace and put his partner in with a heart to return a club. East could ruff the club and thus defeat the contract.

A wise South must foresee this possibility. He must realize that East, having bid diamonds, supported hearts and doubled spades, can hold at most two clubs. It is suicidal therefore to allow West to get the lead after East's last club is gone. But a simple solution to this difficulty is to allow West to lead before East is in a position to ruff clubs. South's next play is therefore his singleton heart! West can win this trick, but the lead does him no whit of good. He can return a club in the hope that East had a singleton, but this is won in Dummy and East must follow, whereupon a spade is led, East puts up the Ace, and now when he leads a small heart South ruffs and captures the Jack of spades with his King before there is any danger of its winning a trick. By means of this play South succeeds in losing only one spade, one heart and one diamond, and the contract of four spades, which was intended as a sacrifice, instead proves to be good for a doubled game.

(Copyright, 1934, by Ely Culbertson.)

Snyder & Little's
REMOVAL SALE
of Johnston & Murphy and fine Women's Shoes
607 13TH ST between F & G
Moving soon to 1229 G St.
OPEN SAT. to 4:30

LUTZ & CO.
Established 1904
1325 G St. N.W.
Trunks, Bags and Leather Goods of the Better Grade
Trunk and Leather Goods Repairing
Phone NA. 9244

PIERRE
CONN. AVE. at QUE ST.
SNACK LUNCH
12 to 2 P. M.
DINNER, $1
Dinner, including Martini Cocktail $1.20
Cocktail Hour
at PIERRETTE
Daily at Five
CLOSED SUNDAYS

Nora McIntyre Selects Date For Wedding

Marriage to Mr. Hamilton Is Set October 1 at St. Matthew's.

Miss Nora McIntyre, daughter of Maj. Gen. and Mrs. Frank McIntyre, has selected Monday, October 1, as the date for her wedding to Mr. Frederick M. Hamilton, son of Mr. and Mrs. George Hamilton.

The ceremony will take place in St. Matthews Church, with the Rev. Arthur O'Leary officiating. There will be a reception for members of the two families and the bridal party following the ceremony at the home of the bride's parents on Massachusetts avenue.

Miss McIntyre, who left Washington Monday, will be the guest of Mrs. Nelson Alexander at her home in Tuxedo Park, N. Y., for one week.

NOW and Through Aug. 31, 1934
Katherine Lee Ogilvie
Scalp and Skin Specialist
1325 Conn. Ave., N.W.
Will Give
SELF-SETTING
PERMANENT WAVES
AT COST $7.50
On Presentation of this "AD"
NOrth 1306 DEcatur 5093
Appointments 9 a. m.—6 p. m.

Erlebacher
TWELVE-TEN TWELVE-TWELVE F STREET
NRA CODE
Final Clearance
(New Fall Models Not Included)
Many assortments of every type of garment will be placed on sale at positively the final price reductions of the season. They will NEVER BE LOWER! Every garment is new this season from our regular stock. Quantities are limited! Prices are slashed in the face of a rising market to less than a fraction of their actual cost to us. BE HERE EARLY! We list only a few of the available bargains; many creations ideally suited for Fall Wear.

Size	Description	Originally	Now
16	Royal Blue Coat, self trim	$22.75	$9.75
33½	2 Unlined Black Crepe Coats, satin trim	19.75	11.50
14	Royal Blue Coat, white galyak	35.00	13.75
18	Gray Coat, self trim	29.75	13.75
44½	Brown Coat, self trim	29.75	13.75
39½	Navy Coat, self trim	29.75	13.75
16	2-Pc. Gray Suit	22.75	9.00
	3 2-Pc. Imported Cashmere Suits, green, rose and blue; 2, 14 and 16	29.75	16.50
14	3-Pc. Gray Suit	39.75	17.50
14	3-Pc. Beige Suit, brown crepe blouse	49.75	22.50
14	3-Pc. Gray Suit	59.75	25.00
	22 Smart Hats; were $5 to $16.75		2.00

Entire Stock of Better Dresses $15.00 Were $29.75 to $59.75 Sizes 12 to 46
Entire Stock of Erle-Maid Dresses $10.00 Were $16.75, $19.75, $25 Sizes 12 to 46
(Items Subject to Prior Sale)
No Returns All Sales Final No Exchanges

Healthy Mothers Have Healthy Babies

Three Generations Benefited

"My mother took your Vegetable Compound most of her life, especially at the Change. When I got married I took it during pregnancy. It makes childbirth very easy. I have two lovely daughters. One is married now, and she takes your medicine, too." — *Mrs. Marie Lubeck, 1024 Boston Road, Bronx, New York.*

"After my first baby was born I was a nervous wreck. I started taking the Vegetable Compound and it helped me. Before my second child was born I took the medicine regularly and everything went fine from beginning to end. I had an easy time at the hospital and feel fine ever since. — *Mrs. E. P. Severance, 29 Highland Ave., Derry, N. H.*

For your baby's sake, take Lydia E. Pinkham's Vegetable Compound before and after childbirth. It will give you more strength and energy . . . quiet your nerves . . . prepare you for the ordeal of motherhood. After the baby comes, it will help you to regain normal health and vitality.

LYDIA E. PINKHAM'S VEGETABLE COMPOUND
The Medicine Mother and Grandmother Depended On

...Get the most for your hotel dollar in New York

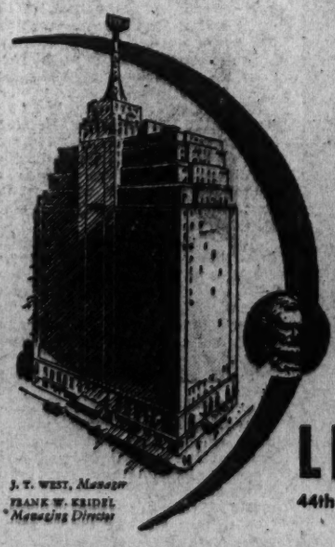

J. T. WEST, Manager
FRANK W. KRIDEL, Managing Director

OVER 300 SINGLE ROOMS AT 2.50 DOUBLE from $3.50

Whether you come to New York regularly or rarely, for business or pleasure, you'll find that the Lincoln, one of Gotham's largest and newest hotels, offers you superior accommodations for your hotel dollar.
• 1400 outside rooms, each with bath and shower, cabinet radio and servidor...plus all the advantages of a 4 star hotel in New York.
• 49 theatres within six blocks.

Hotel LINCOLN
44th TO 45th STS., AT 8th AVE.
NEW YORK

Court Clerks Hold Annual Meet Here

Puerto Rican Delegate Is First Woman to Be Federal Clerk.

Margaret Long Is Third to Crash This Field of Endeavor.

SHE comes from the land of Manana, si, senor, it is true, But there is no suggestion of procrastination in the brisk walk and spirited manner of Mrs. Lula G. Donahue of Puerto Rico, delegate to the thirteenth annual conference of Federal Court Clerks, combined with the fourth annual conference of secretaries and law clerks to Federal judges, which opened at Mayflower Hotel yesterday.

There was nothing slow, either, about her movements back in 1926, when she won the enviable distinction of being the first woman ever appointed to a Federal clerkship. This, say her admiring fellow delegates, was attained, not because she could fill the position as well as a man, but because she could fill it better. Thus, they explain, do women break precedents.

There are now 5 women Federal court clerks out of a list of approximately 76 throughout the United States and insular possessions. Miss Margaret Long, who was the third woman to crash this heretofore strictly masculine field, is also enjoying her first clerk's convention.

A Huge Job.

Having served as deputy clerk for a number of years in the large District of Northern Indiana, Miss Long was appointed in 1928. She now has a staff of five deputies under her. Her territory taking in 33 counties, she and her staff keep the court records on approximately 700 Federal Court cases a year, including bankruptcy proceedings.

Her other duties include collecting fines and costs and guiding the footsteps of the younger lawyers through their early attempts at Federal Court procedure.

Evidence of the popularity of women Federal clerks among members of their own profession was the election of one of them, Miss May Sickmon, of Buffalo, N. Y., to the vice presidency of the association at the last annual conference. Speculation as to the next woman to follow her into officialdom was prevalent among the delegates yesterday.

Requirements for Secretaries.

Pretty Verna M. Allen, president of the Association of Secretaries and Law Clerks, who hails from South Bend, Ind., has her own ideas of what constitutes a good secretary to a Federal judge.

"It isn't so much an expert knowledge of typing and shorthand, although that helps," she declared, "as it is an attitude of sympathy and consideration. The secretary must be efficient, on her toes constantly to meet every situation, and capable of making quick and judicious decisions.

"She has to meet and talk with the families of prisoners. She must be sympathetic, and yet not let down the bars of her own reserve. She must be able to sort them out tactfully, to know which should be allowed in to see the judge, and which should not.

"She must keep in mind the physical endurance, time and schedule of her employer, and not let anything happen that would disrupt his plans or embarrass him."

Elected to the presidency of the Association of Secretaries and Law Clerks at the last conference, Mrs. Allen has enjoyed contact with members of the association from every State in the Union. The purpose of the annual conference, she said, is to exchange ideas and secretarial methods. She believes secretaries and law clerks have an opportunity to contribute materially to the improvement of legal procedure.

From Far Away.

The chance to see Washington while "history is in the making" was the incentive which drew many of the delegates from long distances to the present conference. This was the case of attractive Mary Conger, deputy clerk of the northern district of Texas. Her district, which reaches from the Panhandle to picturesque San Angelo, is the only one of the four in Texas represented at the present conference.

One of the main events of interest to the women delegates yesterday was a tea at the Mayflower, given in their honor by the Women's Bar Association of the District. Mrs. Rebecca S. Greathouse was chairman of the committee on arrangements.

Vice President May Sickmon, of Buffalo, N. Y., will address the 12:30 luncheon held at the Mayflower today. Scenic trips beginning at 1:30 will take in Mount Vernon, Alexandria and interesting spots along the Potomac.

Voters' Secretary to Go West for Month's Visit

Miss Beatrice H. Marsh, executive secretary of the National League of Women Voters, will leave Thursday for a month's stay in New Mexico.

For the first part of her vacation, Miss Marsh will be the guest of Miss Mary Bulkley, of Hartford, Conn., at her ranch, Vermejo, in Wagon Mound, N. Mex. Miss Bulkley is a former director of the National league.

Later, Miss Marsh will be a guest at another ranch in Springer, N. Mex., and before her return to Washington, on September 24, she will visit the World's Fair.

SPICEBOX

Grasping at romance
After it is done,
Is to break a morning-glory
Sealed by the sun.

W. T.

Strictly Speaking

What About These?

1. Is *jaguar* accented on the first or last syllable?
2. What is a *pince-nez* and how is it pronounced?
3. What is the accepted pronunciation for *via*?
4. Is Poughkeepsie properly called po-KEEP-sy or po-KIP-sy?
5. When your hair needs washing, do you get a SHAM-poo or a sham-POO?

Check Answers Here.

1. On either. It may be JAG-war or ja-GWAR.
2. A *pince-nez* (pans-NAY) is an eyeglass kept on the nose by a spring.
3. VYE-a or VEE-a.
4. Po-KIP-sy.
5. You get a sham-POO. This word should never be accented on the first syllable.

Relax to Gain A Long Life, Doctor Says

He Attributes Many Early Deaths to Failure to Learn How.

CHICAGO, Aug. 21 (AP).—Relax, urges Dr. Edmund Jacobson, University of Chicago physiologist. In the same breath he asks, "Can you relax?"

Complete relaxation, as he sees it, is something more than stretching out in a chair or on a bed with some muscles eased but other delicate muscles still tense, to be tormented by the problems of a busy day.

A person who is thoroughly relaxed is free from all muscular contractions save affected by the self-actuating contractions of the heart, says Dr. Jacobson. Even in thinking and in most sensations man experiences minute tensions in delicate muscles which are brought into play, the physiologist finds.

"It is physically impossible to be nervous in any part of your body if in that part you are completely relaxed," he says.

In the case of the business men, Dr. Jacobson attributes many early age deaths, particularly those since 1929, partly to a failure to relax.

"Unfortunately," he says, "when the executive leaves his place of business for the day his cares generally go with him. Tensions which have been present during the preceding hours are likely to continue in the background of his evening occupations."

Dr. Jacobson declares a business man who has mastered the art of relaxation would not take his own life. "Modern invention and labor saving machinery have relieved physical drudgery," he says, "but have apparently only increased the nervous strains.

One method to effect relief, at least in part, might be a return to a simpler way of life. But this solution seems practically impossible; the complexities of modern living evidently are here to stay."

Accepting this as the inevitable conclusion, he says the question resolves itself into one of "cultivated" relaxation. Laboratory studies have led him to conclude relaxation is necessary in all walks of life, even to the society matron with overwrought nerves.

"The hostess at a dinner party or reception engages in many hours of trying arrangement of detail not apparent to the casual observer and is frequently not at her ease until the entire evening lies in the past," he says. "Small talk, conventional at such affairs, when protracted, may make a demand upon nervous energies comparable with that required for concentrated work."

In learning to relax, Dr. Jacobson recommends a course requiring careful thought and practice until one acquires it as a habit. The arms, legs, eyes, lips and other parts of the body must be free of tension if relaxation is to be complete, he holds.

Magazines Dealt in High Romance Back When Women Were Womanly

"'My darling, you must be my wife!' said Harold Ingram." These words explain the touching illustration for "Weak or Wicked? Or, Florence Muriel's Heart," a popular serial in a leading woman's magazine of the 70's.

Dress Patterns and Food Recipes Weren't Hot News Then.

What was the reading fare of women in 1876?

The answer to this may be found in a complete file of two feminine periodicals widely popular 58 years ago. Discovered by Mr. V. Valta Parma, director of the Rare Book Room of the Library of Congress, this file—one of the few in existence—was recently added to the Rare Book Collection.

What did these magazines contain? Patterns for samplers? Short stories centered around the Unhand-Me-Villain motif? Household hints? Fashion notes?

This is the first of two articles on Girls of Today, which later became the New York Mirror—a woman's magazine that reached the heights of feminine popularity.

By Hope Ridings Miller.

EVEN those who long for the good old days when a womanly woman did not intrude on man's prerogatives may wonder what constituted feminine interest in the era when women were excluded from politics; when they were a minus quantity in the business world and, when they were, at most, a charming background in the social realm.

Certainly women of that day were not concerned with whether President Grant would be succeeded by a Democrat or a Republican, nor bothered because the spoils system had triumphed over civil service reform. What then were their interests?

The publisher of Girls of Today asked himself this question and answered it satisfactorily in an eight-page magazine published weekly, purporting to "delineate society and human nature—by the pens of the most charming men and women writers, in serials of singular power, beauty and interest—in stories of enchanting merit—in sketches at once delightful and captivating—in poems and pungent essays — in departments of news, gossip, information and use."

Frank Starr, ostensibly the publisher, was in reality the head of the packing house of the Beadle Co., which made a fortune on a publishing venture that featured dime novels. Beadle had looked on the wall of the future and seen the handwriting that spelled the eventual doom of the paper-backed thrillers in favor of magazines with departmental features.

As a result he began publishing Girls of Today, with Frank Starr's name on the masthead and the back door of his publishing house as the address.

Its favorable reception was proof Beadle had again felt the popular pulse and prescribed the most effective weekly reading dose.

"Girls of Today," aptly subtitled "A Mirror of Romance," included a wide variety of subjects slanted for feminine appeal. A series of tabulations dealing with the Language of Names met with instant response. A popular departmental feature called "Mirror of Today" dealt with such diverse subjects as Beautiful Feet" and "American Flirts."

Another widely read column contained "Notes, News and Chat," including gossip of socialites in Washington, Philadelphia, New Orleans and New York.

Concerned With Love.

A feature continued through a number of issues was the "Language and Etiquette of Love, Courtship and Marriage," which the editor designated as "A series of papers treating of the ruling passion in all its phases—the incipient friendship, confiding regard, the dawn of love, love in its unfolding, courtship and marriage."

Surprisingly, there is not a pattern nor a recipe in any issue of this popular woman's periodical. Could it be our grandmothers were less concerned than they were reputed to be with how to make gingerbread, how to piece a fancy quilt, and how to crochet lace doilies?

Judging from the table of contents of "Girls of Today" it would seem their major interests centered around romance and marriage. This probably accounts for the popularity of such essays as "Kissing" by an amateur, "Leaves From the Life of a Flirt," and "The Successful Suitor."

"How to Conduct a Courtship" was another of the widely-read features. It contains such explicit directions as "Don't be too sudden about it. Take a dark night for it. Have the blinds closed, the curtains drawn, and the lamp turned 'most out.

"Sit near enough to her so that you can hook your little finger into hers. Wait until conversation begins to lag, and then quietly remark, 'Susie, I want to ask you something.' Pause here for a while, but keep your finger firmly locked."

After further advising the suitor to "Go slowly. You can't be too rash about these things," directions proceed as follows:

"Put your hand on your heart and continue: 'If I only knew—if I was only certain that my heart had not deceived me—!

"Now hold on. Give the wind a chance to sob and moan around the gables. This will make her lonesome and call up all the love in her heart. When she begins to grow restless, you can finish."

Then the serials. Such popular continued stories as "Weak or Wicked; or, Florence Muriel's Heart" and "Born in a Storm; or, Yellow Jude's Secret" sent feminine readers back to news counters week after week for the newest copy of "Girls of Today."

"Weak or Wicked," dealing with Florence Muriel, a girl who "gave the wrong impression though she had a heart of gold and an unsullied soul," brought an instant response from readers, probably because the hero, "Mr. Ingram" was the answer to every feminine fiction reader's prayer in the '70's.

The Book-Binder Girl.

Sentimental verse and short stories rounded out the contents of "Girls of Today." A typical three-column narrative was "Myrtle Raplye, the Book Binder Girl," done by the formula of most short fiction of that day.

Edmund Osgood, "a sallow-faced, dark-haired man, with treacherous, shifting eyes," has designs against the lovely Myrtle, who is poor but nice. But in the nick of time she is protected by Gilbert Renard, "a good-looking, young fellow, with a frank and open face," and the narrative concludes happily—after Osgood is "hoist by his own petard" with this paragraph:

"Myrtle became the wife of Gilbert. And now a brown-eyed cherub sits crowing in her lap—a darling babe, with the witching brown eyes of his mother and the curling locks of his father. A well-spring of joy—that gift of heaven—to the heart of her who was once the book-binder girl."

Such a story was the favorite reading fare of feminine readers of 1876.

Read in tomorrows Post of how Girls of Today grew up and became the New York Mirror.

"Girls of Today" Taught Its Readers of Courtship and Love.

Nine or Ten Feet of Satin Train Follows The Smart Bride Down the Church Aisle

Associated Press Photo.

In truly regal fashion this bride will sweep down the church aisle with her 3-yard satin train. The dress has a molded waist buttoning down the back.

One Designer's Wedding Dress Takes Half an Hour to Don.

NEW YORK, Aug. 21 (AP).—The trains on the new fall wedding gowns mean a heavy day's work for some bridal atteendants. Nine or ten feet of shimmering satin will slither down the aisle behind the bride.

To dress the bride will be no small task, too, if she has chosen Germain Monteil's favorite wedding robe. Close-set, satin-covered buttons extend down the back of its waist and from elbow to wrist on the long, tight sleeves.

The attendant who is at all nervous will allot herself 30 minutes to get the buttons fastened.

This designer, who is called "the Schiaparelli of American Design," has a penchant for trains, surpassed only by her love for frills and bows.

This fall she gives women a chance to wear stiff white jabots that protrude 4 inches from severe black frocks.

And "fish-tail" trains. She still likes them, although many designers have chopped them off. A pert little train for evening and a deep skirt slash in front.

Her long-sleeved, floor-length black velvet dinner gowns sometimes have a white pleated frill at the wrist and around a deep, square neck.

A long-sleeved formal gown of silver lame had a low-cut pointed back and a high front neckline. Some of her metallic evening coats were fashioned on the lines of a man's cutaway.

Her daytime suits are of conservative pattern and the reefer seems to be her favorite coat style.

Posture Big Part of Chic—If It's Good

Clothes Fit Better When One Stands Erect and Correctly.

Here Is an Exercise to Do Away With That Slouch.

By Frances Mangum.

WOMEN who have been figure-conscious for years are becoming posture-conscious. Every season when the time rolls around for them to assemble new wardrobes they become aghast that size 18 is now too tight. Or they are alarmed over the lack of fit to clothes they want.

They see a model walk across the room in just the suit they want. It's their style, their size. They try it on and find it bags across the shoulders and is tight in the waist. They blame these defects on the suit; no one dares to tell them that if they held their shoulders up and straightened up their back the suit would fit them as it does the model.

A Big Part of Chic.

Posture makes so much difference in the way one wears clothes. Unless a woman holds herself properly she can not expect anything she buys to look well on her. She can not expect to look smart.

Many couturiers have agreed that style is posture in part, a kind of distinctive bearing, an ease of manner that comes from correct standing and walking.

There are many women who realize this who do not have the faintest idea how to rid themselves of posture defects.

It's very simple, but requires persistence and consistence. In the first place pulling the abdomen in and straightening up will help immeasurably. At the same time pull forward from the back. Stand against the wall with your back touching and most of your weight on your toes. Draw your abdomen in and up. Keep head up, chin out, and shoulders relaxed.

Hold It, Hold It.

Now try to make the small of your back touch the wall on an imaginary straight line from shoulders to hips. Walk away from the wall keeping this position and look at yourself in the mirror. You see correct posture, you see what you are to strive for. This posture might seem strained at first, but with practice it becomes quite natural.

Here is an exercise recommended by an authority whose life work is making women as close as possible to the ideal of feminine perfection.

Lie on the back. Draw the knees up slightly, and outwardly rotate the thighs. Let the abdomen sink until the small of the back presses against the floor. Draw the chest up, lifting it as high as possible toward the ears. Relax and repeat 20 times.

"Blended" Course To Make Citizens

College Tries Curriculum Experiment.

Cleveland, Aug. 21 (U.P.).—Basing its plan of study on psychologists' belief that people remembering 80 per cent of what they do and only 20 per cent of what they hear, Fenn College will take a new step in education this September by introducing a "blended" curriculum in the liberal arts course.

Under the plan, freshmen will not study history, English, sociology or economics as special subjects, but will weave them together in solution of a problem that may last three months, explained Marion B. Tolar, associate dean in charge of the new plan.

"There is something wrong when graduates come out of college self-centered, socially unconscious and morons politically," Dean Tolar said. "We have set up four years of work in liberal arts that will make students come face to face with the world about them."

The first problem to be considered, he announced, will be "The City of Cleveland as a Laboratory for American Citizenship."

During the three-month study of Cleveland the panorama of politics, arts, business, foreign groups, play, work—woven through the lives of a million people—will be covered.

Like the Fenn engineering and commerce colleges, the new liberal arts college will be on the co-operative plan, allowing alternate 12 weeks of work at regular jobs. The plan will be elective in the sophomore year, but required in the two upper-class years.

Silence Sentence Given to Talker

Judge Orders Women Quiet for 2½ Hours.

New York, Aug. 21 (Spl.).—Because she "talks too much," Magistrate William Dwyer sentenced Mrs. Anna Katz to 2½ hours' silence.

Mrs. Katz continually interrupted the testimony of Patrolman Peter G. Maggio, who accused her of disobeying a department of sanitation inspector's order to keep a cover on her refuse can.

"I think you talk too much," the magistrate told her after quieting the bedlam in the court. "In fact, I think you talk so much that it would be a good idea for you to sit in this courtroom a while in absolute silence while I make up my mind what to do about the case. I'll probably postpone it for a week, and I'm not so sure whether I'll let you go on bail or not. Now, remember, not a word out of you."

After the period of silence was over Mrs. Katz was given a suspended sentence.

PILLAR To POST

Gay Mrs. Crosby Miller Returns From Pleasant Journey North.

MOVING like a small whirlwind, Mrs. Celeste Crosby Miller covered a lot of ground in her three weeks away from Washington. She is like a whirlwind, too, in that she is always the nucleus of a gay group circulating around her.

A small brunette, she has a cameo-like profile, her brilliant smile is warm, her sparkling dark eyes responsive to every nuance. She finds much to interest her in all kinds of people.

• • • •

There was that queer playwright up in Maine who lived morosely in the woods with only a dog and cat for company, yet managed to produce a drawing room play that Mrs. Miller claimed has a "marvelous insight into human reactions." She drove nine hours to see the tryout of this play, from Westport, Conn., to Ogonquit, Me., and returning the next day she was another nine hours on the road. But the journey was worth it, for she saw her old friends, Peggy Wood and Bastiano Braggiotta (of the socially well-known family that is half Bostonese and half Italian). They were playing in "The Closed Room." Her sister, Mrs. Arthur Hornblow, and two theatrical producers who are considering producing the play in New York, accompanied her.

• • • •

The plot concerns the meeting in business of the second husband with the first, whom he believes to have been killed in the war. Unaware of their previous relationship, he takes the man home to dinner to meet his wife. The "closed room" represents the Pandora's box of the past that the wife hesitates to open. Upon her decision, whether or not to let sleeping dogs lie, rests the denouement.

Mrs. Miller had a time getting away and deserves all the fun she had. She and her father, Mr. Oscar Crosby, had rented their estate near Warrenton for the summer to the Piermontes (the young pugilist was boxing instructor for the son of Mrs. Madelaine Force Dick before they were married). The newly-wedded pair left the place after residing there only 12 days, and Mrs. Miller had to return to make the place ready for a new tenant.

• • • •

With that accomplished, and her father settled at the Fairfax with her sister, the Countess VI Melito Caracciolo, she dashed off with Gibbs Baker to Mrs. Hornblow's place in Westport.

• • • •

Among other interesting people she met on her travels were a very amusing trio, Harold Horan, a former Washington newspaperman, who was piloting two British fliers around, Col. Fitzmaurice and Capt. Bonar. They are planning to make a hop soon from London to Melbourne, Australia. It struck Mrs. Miller as very funny that at a Friday night dinner, the two Irishmen ate every bit of the curried chicken served them, while the Scotch Presbyterian, Bonar, declined the meat and contented himself with the fish course.

• • • •

The playwright, the theatrical producers, the distinguished flyers shared her interest with Lewis Gallantiere, a banker, whom she met at the home of the charming Russian daughter-in-law, of Lady Colfax, Mrs. Peter Colfax. An entire day was spent at the Atlantic Beach Club, an elaborate establishment always filled with amusing people, and she visited the Piping Rock Club. Among those well-known in Washington who helped to make her three weeks a gay interlude are Mrs. Stanton Griffith, Dr. Eugene Beck, Mrs. Corbina Wright, Godfrey MacDonald, "Winkie" Thomas, Ilka Chase and Deems Taylor.

"Worry" Clinic Formed To Cure Prodigal Sons

A "worry" clinic has been established by Dr. A. H. Martin, acting professor of psychology at Sidney University in Australia.

Cases of parental domination, lack of will power, vocational maladjustment, speech inhibition and self-consciousness are attended to by specialists under his direction.

The cure of prodigal sons who contribute to the support of race-track bookmakers is part of the work. Often, too, a "normal spanking" is administered, with good results.

Biblical Library in Orchard Is Shrine Visited by Many

MANHASSET, Long Island, Aug. 21. — The Biblical library in her apple orchard in which Mrs. Martin W. Littleton preaches the second coming of Christ is becoming a shrine for an ever-increasing number of visitors.

This summer Mrs. Littleton's lectures have been illustrated by a huge mural on her garden wall. This panorama covers 7,000 years of history and also portrays dire events of the future, including terrible tribulations, the coming of the Antichrist and the battle of Armageddon. The scenes are bordered with scriptural texts.

Mrs. Littleton, wife of a former Representative and prominent lawyer, charges no admission to her lectures and permits no contributions. Her garden is open officially at 2 o'clock every day and often long before that hour visitors are waiting on the red and blue settees under the apple trees.

The Biblical library, in which the lecture begins, is a unique Palestine museum. Mrs. Littleton has made two trips to the Holy Land to obtain objects for it. A century plant from Golgotha is her most prized souvenir. A shepherd's sling such as David used against Goliath; a rod and staff, such as are described in the Twenty-third Psalm, and an alabaster flask for precious ointment are among the treasures. Ancient Hebrew texts and modern biblical literature fill the bookshelves.

Many Sunday school teachers, with their classes, and ministers from all parts of the country visit Mrs. Littleton's museum.

Within the last year Mrs. Littleton has sent printed copies of her warning concerning the world's future tribulations to members of Congress, presidents of colleges and other prominent persons. She carried a framed copy of her warning to President Roosevelt at his Hyde Park home.

Women Held To Be Very Superstitious

This Characteristic Isn't Pampered by Two Hotels Here.

But Two Others Are Safe; They Omit Rooms Numbered 13.

ARE you superstitious? No? Then Dr. Julius B. Maller and Dr. Gerhard E. Lundeen of Columbia University would like to hear about it. After making a Nation-wide survey these two gentlemen are convinced there isn't a single person without a superstition of some kind tucked away in his consciousness. And women, learned the Drs. Maller and Lundeen, usually have at least three or four.

The results of the survey were a surprise to several hotel men in Washington who thought people had got over "such stuff." So confident were they in their belief, they use the number 13 for some of their rooms. Years ago this was an unheard-of procedure. A manager then would no sooner have expected a patron to sleep in a room with 13 on its door than to share the room with a rattlesnake.

"But now we seldom have anybody object to 13," said George J. Sharshing, treasurer of the Shoreham, yesterday. "You can be sure of one thing, though. Whenever anybody does complain, it's a woman."

Why Oxtails?

The Willard fares even better with its rooms numbered 13. The manager declared he couldn't remember a single instance in which they had been spurned for numbers considered more lucky.

"Sometimes I've thought the patrons who took 13's so lightly had rabbits' feet hung around their necks and oxtails in their pockets," confided the manager. "Why oxtails? Oh, I don't know. They ought to be good for something if rabbits' feet are."

The Pullman Co. doesn't exactly dispute Drs. Maller and Lundeen. It only maintains persons who travel must leave their superstitions at home with the cat and canary bird.

"We've always had Pullman cars numbered 13 and I never heard of anyone objecting to sleeping in them," said J. J. Mann, first clerk of the Pullman Co. in Washington.

What Mr. Mann undoubtedly overlooked is the fact few travelers ever notice the numbers of their pullman cars, so fascinated are they by those cars' lad-de-dah names of Mount Casaba, Green Feathers, and the like.

On the Safe Side.

But when travelers emerge from their Pullmans they immediately become number-conscious again, believe the managers of the Mayflower and the Wardman Park.

"We haven't a room 13 or 113 or any other 13," said Frank Mayer, resident manager of the Wardman Park. "We think patrons feel uncomfortable in rooms with so-called unlucky numbers and it's a simple matter to skip from 12 to 14."

The Mayflower has a similar system for numbering its rooms.

All the hotel officials admitted waiters had noticed diners throwing salt over their left shoulders after spilling some accidentally on the table. The throwing business is supposed to ward off quarrels. Just another old superstition.

Bird Life Census Made At Long Island Haven

A census of the bird life of Long Island is now being taken at the bird sanctuary at Jones Beach State Park through the cooperation of the Long Island State Park Commission and the Nassau County Recreation and Leisure Time Program.

Every variety of bird that visits Long Island will be catalogued. All species of birds seen there during the last 25 years will be included in the survey.

Popeye to the Contrary.

Ledyard, Conn. (U.P.).—Mrs. Frederick Manchester's vegetarian kitten died because it ate too much spinach, lettuce, carrots and potatoes. A vegetarian blamed the cat's distaste for milk for its demise.

I Ate What I Liked . . . Fat Slipped Away

It was so easy—I did not go on a diet. I took no exercise. I did not weaken my body with drastic purgatives. Yet fat slipped away. Each day I felt myself growing lighter, more slender. Now my figure is lovely, graceful. And I never felt better in my life.

That, in brief, is what thousands who have reduced the Marmola way might well tell you. Four times a day they take a little tablet containing the right quantity of a world-famous corrective for abnormal obesity. —A corrective prescribed by physicians everywhere and acknowledged to be the most effective known.

Since 1907, more than 20 million packages of Marmola have been purchased. Could any better recommendation be had?

Today—buy a package of Marmola, and start at once. Soon you will experience Marmola's benefits. When you have gone far enough, stop taking Marmola. And you will bless the day you first discovered this marvelous reducing agent!

Marmola is on sale by dealers everywhere—from coast to coast.

4 MARMOLA A DAY TAKES FAT AWAY

Eyes Retreat Under Brims; Lips Important

Lipstick Color Becomes a Matter of Prime Importance.

By Ruth Anne Davis.

NOW that the eyes (at least one) are half hidden under the far-reaching fall berets, the make-up of lips becomes a matter of prime importance. The color of lipstick has become an issue which demands thought and careful selection.

Realizing that shoppers are going to be "choosier" than ever, one manufacturer of many cosmetics and perfumes has just added three new lipsticks to his list. Already there was "blonde," a light, bright, definitely orange shade, the favorite of golden blondes; "medium," a clear, gay red for the betwixt and betweens; "auburn," a rose red, especially lovely for women with silver gray or white hair; "brune," a blue red, rich and lovely for the vivacious brunette.

Now there is one called "vivid," a sun-kissed deep orange for suntanned skins; "titian," a bronze red, primarily for the rust brown redhead, but hailed by many others as a novel and interesting lip trend; and "brune fonce," a winey red for those with olive skin.

These lipsticks are remarkable for their rich true colors, and also for their indelibility. They are very reasonably priced.

For Breakfast Comfort.

After one has finished praising the average breakfast room set of furniture and remarking how light and convenient it looks, one could add, "but it doesn't look very comfortable!"

Ask those who know. Ask those who live in apartments that have a dining alcove already furnished with table and chairs of these standard sets. They will agree the chairs are painfully hard!

It is to these people who prefer to eat in comfort that some small chair cushions appeal. There are dozens of these in the notions department of a local store, cut to fit the average breakfast room chair. Small strings fasten them to the backs and legs and keep them firmly in place. They're covered with flowered chintz and liberally stuffed with soft cotton. The price, 50 cents.

A Peculiar Remark.

Sometimes it's fun to stand in a shop and just watch the customers come and go, and listen to their strange inquiries. Yesterday a tall, beautifully dressed woman was interested in some lemon dishes, featured now in an F street store. These are small and round, covered with varitinted floral designs, and accompanied by small wooden lemon picks. She selected four of them, to be wrapped separately and sent to certain addresses. As she started away she turned suddenly to the young girl who took her order, and said, "Don't forget to put in those paper cutters!" The sales girl's mouth dropped open. She looked at one of the lemon picks closely and shook her head in silent eloquence.

Exact Drinkers, Notice.

A two-ounce measuring top is proving a drawing card to many customers, chiefly men. It is a strange contraption that fits any size bottle. While one drink is pouring out of it, another compartment is filling with a drink in exactly the same proportions. It is a big help to the host who wants to make haste and be exact in his measudements. He pours two ounces in one glass and two ounces in another glass without stopping. He can go on and on, for the construction of the measuring top keeps one compartment filled and emptying while the other is empty and filling.

Sweet No. 25.

Number 25 is the title of a new perfume, which comes in small pocket-size bottles, costing only 65 cents. Some over twice that size are $1.10.

It was nice for their creator to put such lovely perfume within budget reach of anybody. Ordinarily her things sell for prices which, although not high, are certainly not low.

This new perfume is a delightful jasmin blend with permanent qualities. One drop lasts hours!

Dignified Stationery.

People have no business judging you by your stationery, but nevertheless they do. If you pick up the first piece handy and it happens to be a bit scrappy looking they'll say you're not tidy and have no eye for the niceties. On the other hand, if you choose to pen your notes on vivid blue or red sheets just because you like loud colors, they'll say you have poor taste.

A downtown store is offering stationery, plain and beautifully engraved, for a very small cost. Twenty-five cents will buy 12 sheets and 12 envelopes of ivory paper, edged in brown, with a steel die engraved monogram at the top.

Prints on Trays.

Some wooden trays have a walnut finish—and something else besides. Across the ample bottom is a colorful print, depicting red-coated hunters galloping after the hounds; or colonial gentlemen enjoying their ale in a tavern. Some are French scenes, other Italian, and all of them are splendid reproductions of original prints.

Call Ruth Anne Davis, of The Washington Post, National 4200, Extension 105, for further information, or write, inclosing stamped, addressed envelope.

What Today Means

"Leo."

If August 22 is your birthday, the best hours for you on this date are from 9:30 to 11:30 a. m., from 2:30 to 4:30 p. m. and from 7:30 to 9:30 p. m. The danger periods are from 6:30 to 8:30 a. m., from 12:30 to 2:30 p. m. and from 5:30 to 7:30 p. m.

This might prove a very lucky day for you, especially in business matters. Care, however, should be exercised that overconfidence does not make you careless. Time may prove a very essential element in the successful furtherance of a plan you have had in the back of your head for a good many days. It might be a good idea to remember "there is no time like the present." It may prove good judgment not to become too familiar with a friend who seems to radiate good humor. There is a possibility if you rub this person the wrong way, a very disagreeable disposition might be revealed. You may be requested to make a quick decision involving the expenditure of money. If you refuse to be rushed into making up your mind you may be using good business sense, which may prevent a mistake being made. Discrimination might pay if you are contemplating any form of entertainment, regarding the people you invite. Married and engaged couples will find tact a good quality to exercise today, as there is a possibility of irascibility developing if arguments are indulged in. Indiscriminate love making may prove a dangerous sport, so it might be wise not to indulge in it.

If a woman and August 22 is your natal day, it might be well to control any impulse to be too hasty in decisions, especially if it comes to passing judgment on the character of others. Dame Fortune will very likely treat you unusually well in the very near future. The generosity of a friend may prove a pleasant surprise, and give you something you have wanted a long time. Work along educational lines should not only prove interesting, but also profitable. If you embark on the sea of matrimony, the sailing should prove smooth and conducive to happiness.

The child born on August 22, as it grows up, may have a tendency of wanting its own way and show an inclination to dominate its playmates.

(Copyright, 1934, the Bell Syndicate, Inc.)

CAPITAL KITCHEN

By Susan Mills.

IT'S JUST the right weather for a meat loaf. If you're tired of the hamburger kind and want something just a bit fancy without the additional fancy price, try these:

Lamb Loaf.

2 pounds lamb shoulder, ground
1 cup bread crumbs
1 onion, minced
½ green pepper, minced
1 egg
1 cup meat stock or milk
Salt
Pepper

Mix all the ingredients thoroughly, and shape into a loaf in a buttered baking dish. Place in a moderate oven (350 degrees, Fahrenheit) and bake for 1½ hours.

Baked Ham Loaf.

1 pound smoked ham, ground
½ pound fresh ham, ground
1 cup soft bread crumbs
2 eggs, well beaten
½ cup milk
2 tablespoons chili sauce
1 small onion, diced
Salt and pepper

Mix all the ingredients very thoroughly and pack into a greased loaf pan or into individual muffin tins. Bake in a moderate oven (350 degrees, Fahrenheit) for 1½ hours. Half an hour before the loaf is finished cooking, pour one cup strained tomato juice over it and finish baking. Serve hot or cold.

Going back to the subject of lamb, here's a chop with a new flavor.

Lamb Chops With Horseradish Cream.

Have the chops from rib cut rather thick. Pan-broil for about 10 minutes, until nicely browned on both sides. Then put on top of each a heaping tablespoon of horseradish cream, spread evenly with a knife. Place a large broiled mushroom cap on top of each chop. Place in hot oven for two minutes.

Horseradish Cream.

Blend 1 tablespoon flour with 1 tablespoon butter. Do not brown at all. Add paprika, ½ lump sugar, salt, a few drops onion juice, and a little beef broth; cook 15 minutes, then add ½ cup cream and cook for 10 minutes more, stirring to prevent lumping. Add 2 heaping teaspoons grated horseradish and cook 5 minutes longer.

Alcohol Held Not To Harm Hearts

Specialist Says Tobacco Is Not Injurious.

Philadelphia, Aug. 21 (U.P.).—Smoking, alcoholic beverages and coffee in moderate quantities do not harm the heart, according to Dr. S. Calvin Smith, noted heart specialist here. Instead of causing injury, Dr. Smith points out in his new book, "That Heart of Yours," indulgence in the three items, which usually are considered harmful, is really beneficial.

In defense of alcohol, he says that a highball now and then need not be feared by persons who suffer from a weak heart, "since alcohol is more than a stimulant to the circulation—it is a food to the human body."

The mild stimulation caused by a cup of coffee increases the efficiency of the circulation and is the most beneficent beverage for adult hearts, he states.

As for smoking, Dr. Smith terms it a pleasure that should not be denied weak-hearted persons, since there is no scientific proof that tobacco affects the heart adversely. But, he adds, all these stimulants should be taken in moderation, even by persons in the best of health.

Golf Drive Kills Sparrow.

Torrington, Conn. (U.P.).—There are "birdies" and "birdies' in golf, Mrs. Madeline Herrimann discovered. One of her drives off the tee killed a sparrow in midair and spoiled her shot.

Each One Is Practically a Meal

Courtesy of Department of Agriculture.

Chicken salad roll is a specialty found on the menus of a famous chain of restaurants. Look to the right and discover how to make it yourself.

Sleeves Have the Simplicity Of Other Details for Autumn

Tricky Fullnesses at Odd Places Have Almost Disappeared; What There Is Left Is Concentrated Around the Elbows.

By Amos Parrish.

NEW YORK, Aug. 21.—Everywhere fall fashions are talked about—and that means almost everywhere — you hear the word "simplicity" over and over again. The silhouette is simple. Details are simple. And so on. And here it is again—sleeves are simple.

They aren't, however, so simple as the rest of the silhouette. And that's because with such an unadorned background, sleeves can afford to show some interest.

Sleeves are simple in this way: all those tricky exaggerations are gone * * * the bulky shoulders, the big puffs, the jutting "extras."

The sleeve at the shoulder is smoothed down to fit naturally. Below the shoulder it is cut with a pretty, soft fullness.

At the Elbow.

Generally this fullness is concentrated at the elbow or just below. And that is a natural place for fullness to be, for the bent arm needs easy, comfortable fit at that point.

Of course not all fullness is put in exactly the same way. You'll see several variations in the sketches and there are still others.

In the dress sleeve shown at the lower right the fullness comes at the elbow and there's a long close-fitting cuff below.

In the dress sleeve at the center in the sketch the fullness also comes at the elbow and the sleeve tapers in to the wrist without a cuff. This sleeve shows, too, how smooth shoulders have grown and shows how very fine trimming, such as tuckings or metal thread, may also be used on a sleeve.

In the coat sleeve sketched at the upper right the fullness is below the elbow and there is considerable of it. But it is snugged in around the wrist with a narrow cuff.

Smooth Raglan Shoulders.

Very slight fullness is shown in the coat sleeve at the upper left, but the sleeve is slightly elaborated with inverted tucks above the elbow. This is a raglan type sleeve and fits very smoothly over the shoulder.

Then in the sketch at the lower left, one of the dressier dress sleeves is shown, shirred through the shoulder to make it lie flat with the fullness released below the shirring and again caught in the band cuff.

Sleeves of this type are used in the softer, informal afternoon types of dresses, and often are made with a slightly deeper armhole.

You'll also see some sleeves this fall which are straight and tight. That's the newest sleeve fashion, and many women will like it best of all.

(Copyright, 1934.)

Tomorrow: Semiformal, all occasion suit, choice of smart women.

Dresses with sleeves of the types described are available in Washington in all the better dress shops and department stores.

Chicken Salad Roll Is Tasty Home Special

Do It This Way and You'll Get to Be a Famous Hostess.

DO YOU have a food specialty? Something you're famous for, that you make particularly well, that people expect when they come to your house for a social occasion? The old-fashioned girl's specialty was usually cake, fluffy, frosted layer cake or delicate angel food. Chafing dish parties featured Welsh rarebits and chicken a la king; some housekeepers are famous for their hot biscuits and others for their cold aspics.

Here's a summer specialty suggestion which you can use for lunches or suppers or evening refreshments, and you will need very little else to go with it. You will find this specialty on the summer menus of a famous chain of restaurants—chicken salad roll.

Choose large sized, long, soft rolls. Split them lengthwise and butter them lightly, or mix plenty of mayonnaise with your salad and omit the butter. Fill each roll with a generous helping of chicken salad. Arrange choice little leaves of lettuce and a chicken-salad roll on a lace-paper doily on each plate. Fasten the top of the roll down with a toothpick speared through an olive. Decorate with a radish rose or two or a few slices of dill pickle.

To make the chicken salad the Bureau of Home Economics of the United States Department of Agriculture gives the following directions:

Chicken Salad.

5-pound-fowl, salt, 1 onion, sliced; ½ cup vinegar, few drops tabasco sauce, 3 bunches celery, thick mayonnaise dressing, lettuce.

Place the chicken on a rack in a kettle, half cover with hot water, add 1 teaspoon salt, and simmer until tender. Let the chicken cool in the broth. After it is cold remove the skin, strip the meat from the bones, and cut it into small pieces of even size. In the meantime soak the onion in the vinegar. Remove a cup of chicken fat from the cold broth, mix with this vinegar, pour over the chicken, and add the tabasco and more salt and vinegar if needed to season it well. Let this stand, or marinate, for several hours, or overnight. Cut the celery stalks and some of the tender leaves into small pieces and let stand in a cold place until crisp. Mix enough thick, well-seasoned mayonnaise dressing with the chicken to coat the pieces well. Shortly before the salad is to be served, add the celery and more mayonnaise if needed. Stir the mixture lightly so as not to break up the chicken. Add still more salt if needed.

If desired, add ¼ cup of capers when the celery and chicken are combined. Hard-cooked eggs may be used as a garnish or cut in pieces and mixed with the chicken to make it go farther.

POTOMAC PARK

By CAROLYN COX

(Continued From Yesterday.)

WASHINGTON was making plans for a cherry blossom festival. The merchants hoped it would promote business, and the cliff-dwellers shuddered at the commercialization of natural beauty. Americans could not be satisfied with pure esthetic qualities of nature, they must have ballyhoo and cheap banality. They overlooked the fact that the cherry trees were enjoying their twenty-second spring of the edge of the Tidal Basin, and Americans had apparently been satisfied to go without a festival until now. They wrote letters to the editors about it. One man confessed peevishly that he found this inroad of spring tourists to Washington most annoying. Wanda sniffed. Whose Capital do you think this is, anyhow?

The committee on preparations was troubled about nothing but the weather, being unable to predict the date of blooming. Once they almost decided to give up and hold an ice festival instead.

Days Were Raw.

The queue in the cafeteria curled through the door and far down the hall. Wanda felt cross. She seldom bothered with the cafeteria, but today she felt a special need for hot soup; something had been wrong with the radiator all morning, and the day was raw. Neverless, she had no mind for spending twenty minutes of a half-hour lunch period standing in line to watch other people eat before she had a chance to gobble down her little bite, and so she passed on to the less crowded sandwich counter and then out into the park for a breath of fresh air. It wouldn't be any colder outside than in.

Walking around the reflecting pool, she was forced to share her sandwich with a pair of shivering mocking birds, bewildered tourists from the Southland, making noises like catbirds, finding nothing to sing about. They seemed to be dissatisfied with the Nation's Capital, and in bird language and wing and tail gestures, as interpreted by the human observer, were saying:

"You may call this a New Deal if you like, but, in my opinion, it's pretty raw. Washington was never like this before. Here it is the middle of April almost and the trees as bare as a nudist colony."

Starling Pie.

"It certainly makes it hard on a bird. Not a bread crumb lying loose."

"Why, a worm can't stick its head out of the ground without getting a rake in its eye. We'll starve to death."

"Cheer up. This is election year. Maybe enough Republicans can be put back in Congress to bring us the good old times again."

"I dunno. I was kinda leary of that campaign slogan—a chicken in every pot. It smacks too much of that pretty dish of four-and-twenty blackbirds that was set before the king. And now they've had starling pie in the Capitol restaurant, and they say that even the Speaker of the House asked for a second helping. When a thing like that gets started, you never know where it's going to stop. I prefer to dispense cheer for the tree tops."

"I must say you're not very cheerful this morning."

"What can you expect if you won't provide for me. I'm hungry."

"Maybe Congress will do something. They say it is going to set aside several million dollars for the protection of wild life."

"If you ask me, I think wild life in America is safe enough."

Relief Not Dole.

"What can I do? This dole system is demoralizing."

"It isn't dole; it's relief."

"Well a bird gets mighty little relief. Look at that bloated plutocrat down there, hogging up a whole sandwich and never giving a thought to the little fellow. Wonder what code she thinks she's working under anyhow."

Wanda was still hungry, for the cold spring days had stimulated her appetite, but she broke the bread in bits and scattered it over the grass.

They showed their white feathers by flying in alarm to the next tree, from which vantage point they made catcalls at their benefactor until she went away.

The wind was stiff by the water and she turned into the park and came to the office by the front door.

The CWA had spent the winter widening Constitution avenue in front of the building, and had made a beautiful street. The purpose of Washington pavements, Wanda had decided years ago during her previous residence, was to provide the colored race with something to hack. They were running true to form. The concrete walk to the entrance had barely set so that Federal employes could pass over it without the necessity for a shoe shine, but they were taking it up again.

Spring Lent Hope.

The picks descended to the rhythm of deeply aspirated "hahs."

A burly Negro was grinning all over his face as he enlivened the task with retrospections.

An' I look aroun' at my girl—hah!—I look aroun' at her—hah!—An' I say to her—hah—I say, "Oh Yeah?"

Judging from the laughter of those who had heard the beginning of the story, his retort had been apt, crushing and unanswerable.

In the spring the darker fancy brightens at the thought of her—whether the fancy flutters in the brain of a mockingbird or the cranium of a street mender.

Spring optimism brightened the office. Easter outfits, having done their part in the fashion parade, now raised the office morale; crowded lockers jeopardized new millinery, and so empty milk bottles were appropriated for hatstands and stood perkily on the file cases. Oliver's humor, kept fresh by seasonal variations, had lately tapped a new reservoir of mixed proverbs.

"You buttered your bread, now lie in it," he was saying as Wanda entered.

An Efficient Leader.

Leaping Lena prevented an answer by her inquiry as to the cafeteria luncheon special, and upon learning that it was strawberry shortcake, elbowed an energetic pass to the file case, and with her customary, "Excuse me, girlie," grabbed a shiny straw brim from a milk bottle and departed on her toothsome quest.

Miss Hamilton never nagged, seldom expresed disapproval, but had a bloodhound scent for shirking and sloppy work. She could spot a typographical error across the room and a shirker through six walls. But she managed her staff with a skill which was nothing short of fine art. Wanda had heard plenty of fault-finding since she had been there, had witnessed plenty of irritability, most of it arising excusably from the crowded condition under which they worked, but not one word of criticism of Miss Hamilton had she heard.

Wanda, not yet having outlived her gratitude for regular salary checks, thought, "Truly the lines have fallen to me in pleasant places." And then she wondered if she were mixing her Scripture in the fashion of Oliver's proverbs. Maybe it was pleasant pastures.

Work Was Heavy.

Wanda resumed her typing.

They were as busy as the proverbial bees in a hive, and swarmed over each other quite as thickly. The NIRA work was piling up and the new captain viewed it with alarm.

"Get six extra clerks in here right away," he commanded. "I know you're doing all you can, but this correspondence has got to move out of here."

"And so will we," they sighed sorrowfully but respectfully behind his back. "If six new clerks move in here, we'll have to sit in the park."

A requisition was made, however, for six new civil service clerks, six new typewriters, six new desks, and six new line-a-times. Where they were going to be put when they came, only God and the captain knew, and the captain's worried frown indicated that he had not been let whole-heartedly into the secret. He wandered through the corridors hunting space, and looking as though he were losing faith in the old promise that the Lord will provide. Apparently, space was not one of the blessings included in the rewards to the pious.

Major Was Busy.

Now and then Wanda stayed till after 6 o'clock, and, when leaving, would meet the major in the corridor, rushing with papers to the general's office. She wondered if he went home at all. Probably stretched out on the desk for a little snooze before dawn with a fat file for a pillow. He was beginning to look awfully tired. A fishing trip would be good for him, she thought; maybe he would take one now that the President had returned with glowing testimonials of what the rod had done for him. A president who has learned to bear the rod with a smile is a true philosopher. Majors are different; they just naturally think more about stripes.

I like this office, Wanda thought. I like my work. I think I'd be perfectly happy now if I didn't have to type these leters to people who want jobs. Twelve million people hunting work, and I have a job.

She typed furiously. How do you account for it, Wanda Mallory? Are you smarter than they are? You are not! There's only one answer, old dear . . . Luck—just plain, unvarnished luck!

(Copyright, 1934, by The Washington Post Publishing Co.)

To Be Continued Tomorrow.

How to Keep Well

By Dr. Irving S. Cutler.

Brain Tumors.

Centuries ago physicians thought that the brain, because it was regarded as the seat of the soul, was exempt from tumor formation. Later, when post-mortem examinations became more common, tumors were revealed in the brain substance. We now know that tumors grow in the brain just as they grow in other parts of the body; not quite so frequently, perhaps, but when they do occur they are disabling to an unusual degree. Sometimes these tumors grow from the coverings of the brain, sometimes from the brain substance itself, or they may be cystic in character.

With the great progress in surgical technique and asepsis and as a result of intensive studies of the functions of the brain and its nerve pathways, this region, hitherto considered immune from attack, now yields to the deft skill of the brain surgeon.

There are many signs and symptoms of brain tumor. Among these may be mentioned persistent headache, sometimes momentary loss of memory and speech, paralysis, convulsions, and swelling of the optic nerve as it enters the eye. This latter manifestation is usually associated with blurring of vision. In certain types of tumors the loss of vision may be the first objective sign. These symptoms may be considered as signs of pressure.

If there are signs of pressure within the brain it is frequently difficult to locate the exact area in which it is exerted. X-ray pictures of the brain may supply no information whatsoever, as the tumor substance may not be sufficiently dense to cast a shadow. In other words, tumor tissue may appear on the X-ray plate exactly like brain tissue.

A method of increasing the efficiency of X-ray examinations consists in the injection of air into the spaces within the brain. These spaces are called ventricles. Air in such a situation will cast a shadow, and should such a shadow appear distorted it may indicate the site of pressure. Sometimes symptoms will determine the location of a tumor. For example, a tumor in a given area is usually attended with a definite set of symptoms; in another position the symptoms may be quite different.

Cysts in any region of the brain are just as disabling and symptom-producing as true tumors. They are saclike affairs filled with fluid and vary greatly in size. They may be attached to the membranous covering of the brain, or may exist in the brain substance, causing pressure and destroying tissue. As a rule the surgical attack on cysts in the brain substance is attended with spectacular relief of symptoms. Many of these cysts do not recur.

Tumors, if they are deeply imbedded in the brain, or if they involve vital structures, are removed with great difficulty. Sometimes they can not be removed without destroying life, and hence are considered inoperable. Naturally brain surgery has not as yet reached that degree of safety that attends abdominal surgery in skilled hands.

(Copyright, 1934, by the Chicago Tribune.)

THE NEW Jelleff's 1216-1220 F STREET

"I Want a really good dress for Fall"

Something for important luncheons, afternoons in town, street wear! That's just what you'll find in the French Room—in new crepes, pure silks, lightest-weight wools, matelasses of exquisite quality. Each a masterpiece of tailoring . . . in newest individual styles.

FROCK SKETCHED will glorify important informal occasions! Lovely jacquard-woven matelasse with metallic-matelasse flashing in a smart jabot! Brown with orange, black with white. Sizes 14 and 16. $49.75.

In the Gown Salon, $25 to $39.75
In the French Room, $49.75 upwards

Separate selections for Women and Misses in These Shops. Conveniently located on the Second Floor.

SANICO 100%

Sliced and Transparent Wrapped

Whole Wheat Bread containing *all* of the grain

There's a difference between the many so-called *whole wheat Breads and Sanico 100% whole wheat bread*, because *Sanico* is made of flour containing the *whole grain* (100% of it)—nothing is substituted; nothing is taken away. You get *all* of the bran and precious mineral salts in their natural proportions. When your doctor advises whole wheat, be sure you get *all* of the wheat—*use Sanico.*

SANICO BAKERY

On Sale at All

SANITARY & PIGGLY WIGGLY FOOD STORES
SANITARY GROCERY CO. INC.

Capital Night Clubs Present New, Varied Entertainment

Parisian Atmosphere Offered at the Shoreham; Homelike Air Rules Penn Daw Hotel; Latest Music at Powhatan.

By Kay Ware.

There's something nice about going places
Where you see your friends, relatives, enemies, taxidrivers and other familiar faces;
And that gentleman who used to be a Congressman
And the torch singer who manages to don less than
Is customary.
Then there's the pompous person who is so famous he might do well to be a bit more wary
And take his wife out once in a while. Instead of his secretary.
Or you might watch the debutante, you knew when she wore pigtails in high school, dancing with her latest crush.
And the matron in the corner who frowns and hisses, "Hush!"
When her husband remembers his youth and yells, "Hi, Cutie!"
At the cigarette girl who once was and still thinks she is a beauty.
And you might see an attache with mustachios and goatee, and diplomatic compliments on the mental
Accomplishments of the blondine with him who simpers and titters, "Oh, you're so continental!"
And there's the "pfs-s-s-sht!" of charged water in tall glasses, and cherries and olives that won't roll and you have to dig them out with your fingers,
And smooth music that once in a while produces a melody that lingers,
And all-in-all you're sure to have a fine time if you go places,
And see your friends and relatives and enemies and taxidrivers and show-people and celebrities and—oh, well, all those familiar faces.

Foreign Atmosphere.

If you want to travel, there are many ships that pass in the night that will take you wherever you want to go. If the purse is slim, take a paddle; if fat, prepare for an ocean voyage.

For instance, the Shoreham offers a delightful foreign port. Hopping across the Atlantic, they take you to Paris for another international night. Everybody, from the chef to the entertainers, is going French in the best style. French delicacies and drinks, artists' berets, fancy favors and perhaps a "parlez-vous?" or two are to be expected.

So brush up your French, wear your imported accessories, and go.

Entertainers: Phillip and Yvonne, ballroom dancers with a tango. Have you a weakness for the tango? Davy Kraft, fancy acrobatic dancer who climbs steps, and Elviro and Stephen, presenting among other numbers, "Sensuistic Mood." They claim it is an original. It's in the form of a bolero.

Held over: Raul and Eva Reyes. Patrons pleaded with manager to keep them another week. Raul rushed to New York for costumes. They fall in with the Parisian atmosphere, in spite of their Mexican identification of last week.

Finale: The Reyes Rhumba.

Extra: Cecil de Mille is expected tonight. He's looking for Spanish talent.

Native Chinese Dishes.

Another port in a storm: The Lotus. For native Chinese dishes from a fastidious chef, the Lotus is the place.

Show includes Theodor and Wright, same as last week, and with a tango; also Kathryn Irwin, who sings. Medley from "We're Not Dressing," purported to bring down the house. A Russian jazz dance and an Oriental fantasy are offered by Dorothy Merritt.

For a grand Sunday chicken dinner with a lot of home-like atmosphere thrown in, stop at the Penn-Daw Hotel, on the Washington-Richmond highway. The lady in charge sells a beautiful collection of pottery on the side.

Pete Macias believes in being ahead of the times. When it comes to music, he plays the latest hits almost before they're written. He keeps one eye on New York music houses and the other on Washington patrons of the Powhatan. The result is that you hear something different there all the time. The reason it's different is because Pete gets the music straight off the presses before it has time to get popular.

So if you want to be snooty about your musical education, stop up there, listen carefully, and when the song becomes the "latest hit," you can scoff and say, "Oh, I heard that months ago."

Capital Visitors.

The young couple who came for a week because the city is so cosmopolitan.

The dear old lady who is so disappointed because George Washington didn't live here after all.

The man who wants to throw his hat off the top of the monument.

The curious individual who doesn't want a job.

The bright child who is going to do a composition about Washington, and expects you to furnish all the information.

The person who asks the name of everyone who goes by and then says patronizingly that of course you haven't been here very long.

The man who shook hands once with the President, and who has never heard of coals or Newcastle.

The people who want to see everything personally conducted.

The carload on depression vacation, who just drop in and stay a week.

The guest, who just wants to have a good old get-together, and somehow never arrives.

More From Arthur Godfrey.

Arthur Godfrey's activities go on and on. First thing in the morning it's the radio broadcast; next, a series of shows over the footlights; then up to the roof of Club Michel to be "genial host." But he's earning his much-needed vacation anyway. He's due to travel south in about a week. It is whispered that he is going down to see Walter Winchell about something.

Club Michel has engaged a new chef. Andrew H. Lohnert is the name. What about supper there tonight?

Hangar Club has some new highlights. A particularly active dancer, Jack Regan, and another acrobat are on the bill. Joan Moss remains to cheer the heart with song.

If you get tired of dancing take a swim in the big pool, if you get tired of swimming, dance on the big floor. Everything is of large proportions at the Hangar Club, including Bill Levy's smile.

Hi-Hat's always convenient whether you feel like a quick lift in the afternoon, or a long draught in the cool of the evening. The Hawaiian minstrels stroll between the tables in best continental fashion and play for the guests whatever they wish. The management has spent a lot of money decorating the place, and the result is smartness in italics.

What about Hall's for sea food? What about Hall's for steaks? It might be said that Hall's is a man's restaurant if it weren't for the fact that women are just as much gourmets as men. Homelike atmosphere, and excellent cuisine.

For Cool Weather.

If the weather stays cool, it will be ideal for a hike and picnic. Harpers Ferry has some fine walking-places near by; Bear's Den, near Bluemont, is steep enough to give you an appetite and a wonderful view of the surrounding country. The ever-useful "weinie" is particularly appealing when consumed on the top of a mountain.

La Paree has a French name, Chinese waiters and excellent food. It has a dance floor and a musical group under the direction of Eddie Browne. Prices are reasonable, setting attractive. Delightful for luncheon, still more delightful for dinner.

"Drunkard" still goes on at the Willard. Ditto at the Roadside Theater.

A "siffleur" is a fancy whistler. For fancy whistling go to Glen Echo. They have some there.

For nationalistic foods, Pierre's for French cooking, Pierrette for snacks or cocktails. L'Escargot, another French. Syrian-American restaurant for what its name implies; Macinas, Jeans, Italian-American restaurants for spaghetti; Madrillon for Spanish; Gendleman's for kocher foods; Danish Rose for good Danish pastry and desserts.

Other a la carte and table d'hote: Seafood specialties, at O'Donnell's. Herzogs, at the water front. Nice sea-weedy smell. Special cheeses at Ramon's.

Band Concerts.

United States Marine Band.
Capitol, 7:30 p. m.

Marines' hymn. "The Halls of Monezuma."
March. "Slav" ..... Tschaikowsky
Overture. "Mountains of the North." ..... Trezina
Trumpet solo. "Inflammatus." from "Stabat Mater" ..... Rossini
Musician John P. White.
Grand scenes from "Cavalleria Rusticana" ..... Mascagni
Tone poem. "Finlandia" ..... Sibelius
Quartet from "Martha" ..... Flotow
Musicians Winfred Kemp, Nicholas Ciechese, Harold Bayes and Donald Kimball.
"The Lord's Last Supper" (Die Liebesmahl) ..... Wagner
"Hymn and Triumphal March." from "Aida" ..... Verdi
"The Star-Spangled Banner."

United States Army Band.
Thomas F. Darcy, Associate Leader.
Children's Health Camp, Thirteenth and Allison streets northwest, 6:30 p. m.

"The Star-Spangled Banner."
The Children's Hour ..... Recitation
March. "National Emblem" (by request) ..... Bagley
"Fantasia on American Songs" ..... Herbert
Song. "America, the Beautiful" ..... Ward
(Children and Band.)
Dance. "Country Gardens" ..... Grainger
Song. "Happy Days" ..... Ager
(Children and Band).
Waltz song. "Ring Around the Rosey."
Descriptive march. "On the Mall" ..... Goldman
Marimba solo. "Xylomania" ..... J. L. Young
(Joseph L. Young).
Song. "What Are Little Boys and Girls Made Out Of."
(Children and Band).
March. "Parade of the Wooden Soldiers" (by request) ..... Jessel
"Little Man You've Had a Busy Day"
Arranged by Maj. Hernandes
"America."

Navy Suspect Is Held In Death of Girl, 16

San Diego, Calif., Aug. 21 (AP).—A 20-year-old Navy man was held in technical custody by police today as a suspect in the slaying of Celia Cota, 16-year-old girl. His name was not disclosed.

Police said a suit he sent to a cleaning establishment was found to bear "stains which might be blood." The man will be detained until his whereabouts Friday night—the night of the murder—have been established, police said.

Dirigible Off to Seattle.

Sunnyvale, Calif., Aug. 21 (AP). On a training cruise to Seattle, the Navy dirigible Macon left its hangar here today. A slight fog enveloped the Navy base, but the weather was reported good for the flight. The Macon is due back late tomorrow.

PLEASING
A quiet, delightful garden in which to relax and enjoy luncheon, dinner or midnight supper in open-air surroundings—Finest wines and liquors.
LUNCHEON—DINNER
45c-60c--75c-$1
Ramon's GARDEN
1341 Connecticut Avenue

With a French Flavor—

Elviro and Stephen present their version of a bolero. They add the necessary touch to make the Shoreham's "Night in Paris" a night of gaiety.

A. B. Griffith Is a Collector, Even of Noises

Has Playbills Dating Back to 1878; Draws Many Famous People.

"Yes, I collect playbills, autographs, stamps, and—noises!" A. B. Griffith grinned, and finished off the sentence with a perfect imitation of an angry cat.

The hearty comedian and seasoned entertainer is responsible for the playbills adorning the walls of the Willard's Tavern Club. His collection numbers several thousand, all the way from 1878 up. At his apartment, 1414 V street, he thumbed some of them through, mentioning an anecdote or a name forgotten by most of us.

"I started out as an usher at Ford's Opera House," he continued. "Later I played a drum in front of the old Comique, when they had musical selections on the street to attract crowds. I used to hang around the theaters all the time; had a $2 allowance each week, and used to spend nearly all of it at shows.

"But I used to wonder why there wasn't more variety in the shows. They'd have a singer, a dancer, and that was about all. So because I wanted to do something different I began to collect noises."

Has Score of Noises.

His first "noise" was probably a dog or a cat, he remembers. Now he has 20 to 30 of them at the tip of his tongue. He doesn't stop at sounds of nature, but includes in his repertoire such mechanisms as calliopes, tug boats, the series of "pfffts!" and splutters that accompany the action from the opening of a bottle to the sipping of the drink.

"I've tried almost everything," he says. "Used to do a little tap-dancing, can whistle four ways, sing bass and soprano, draw in pencil or chalk, paint in water colors.

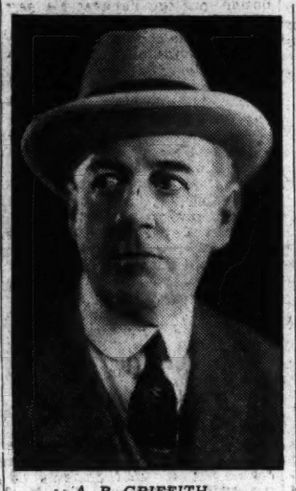

A. B. GRIFFITH, who is the donator of the play bills on the walls of the Willard's Tavern Club.

"Look!" He led the way into the sitting room of his apartment. The walls are literally plastered with famous faces, actors in the movies, opera singers, prize fighters, producers, aviators and many others. They are all his drawings, copied from photographs, and every one is autographed.

Caught Maurice Chevalier.

"Yes, I caught Maurice Chevalier in his pajamas at the hotel. He waved his hands and sputtered French, but I got his signature. Thomas Edison wouldn't sign the picture I drew, but he signed another. I have a daughter in Hollywood, secretarying for a firm there, and she gets the movie signatures for me.

"Oh, yes, and I collect pictures of funny people. Tall men that are over 7 feet tall, all the fattest men in the world—many are dead now.

"But I guess I'll never get too old to play the fool. I was in a drug store recently and thought it would be a good opportunity to pull a dog fight. So I let loose, near the door, all the noises and everything. A colored boy buying a prescription dropped it on the floor and ran for his life. Guess he's still running. The girl behind the cigar counter screamed and climbed on a chair.

But It Was Fun.

"I winked at the manager, who knew what was going on, and quietly walked out. I almost bumped into two policemen, looking mad." He laughed, "but it was fun!"

Mr. Griffith says he can speak the language of all the animals. He can make a horse look surprised by his whinny, and prompt a duck to quack back. But he says that something must be wrong, because he can't understand them. Perhaps it's their dialects.

The following excerpts are from "The Pastime," a little theatrical "paper" published in Washington. The date is February 20, 1878.

"In hair fashions, the high and piled-up effect is giving place to simpler style.

"People with lively imaginations enjoy roller skating the most.

"A little parsley in the gravy enhances fried tomatoes.

"White cord coffin handles are coming into style."

And then—

"And this while Germany keeps comparatively quiet.

"Will it be England and Austria versus Germany and Russia?

"The next great European funeral will probably be—whose?"

Well, the world hasn't changed much in the last decade.

Menjou, Miss Teasdale Planning Matrimony

Los Angeles, Aug. 21 (AP).—The screen's "best-dressed man" and one of its "best-dressed women" appeared at the marriage license bureau today and filed notice of Adolphe Menjou and Veree Teasdale's "intention to wed."

They arrived, in high spirits, barely 24 hours after Menjou's second wife, Kathryn Carver, also a film actress, had entered a final decree of divorce from the star who plays sophisticated roles.

FREE PARKING
OPPOSITE
MACINA'S
RESTAURANT
Luncheon 50c
Sea Food
Cold Meats
Spaghetti
(Semi-Cold)
Wines and Liquors
Cool and Refreshing
MACINA'S
1009 E St. N.W. (Second Floor)

DINE! DANCE!
On The
ARLINGTON ROOF
"Washington's Playground in the Sky"
HARRY ALBERT
Leads the "smoothest" dance band in Washington with Russ Cullen and Bill Hopkins Vocalising.
THE BEST DOLLAR DINNER IN TOWN
($1.25 Saturdays and Holidays)
Dinner, 6 to 9:30 o'clock
Dancing, 7:30 to 9:30 and from 10 to 1.
UNSURPASSED WINES and LIQUORS
ALWAYS A BREEZE
NEVER A COVER CHARGE
RESERVATIONS ADVISED.
"Costello" National 6550

IN PERSON
ART GODFREY
and his
10-PIECE BAND
Playing for
DINNER and SUPPER
2 Floor Shows, 9 and 11:30—4 Acts
No Couvert for Dinner Guests
CLUB MICHEL
NO. ONE THOMAS CIRCLE
Phone NAt'l 2930
Personal Direction of Walter von Herbulis

Police Report New "Racket"

Arrest Capital Youth on Fake Collection Scheme Charge.

Police yesterday said they had uncovered a new "racket" with the arrest of Gail D. Shroyer, 19, on a fugitive from justice charge.

Shroyer, arrested at his home in the 4300 block of Second street northwest, is held for postal authorities of Altoona, Pa.

The youth, it was charged, swindled an Altoona collection company of several hundred dollars. Police said he picked names from the Washington city directory and forwarded them to the concern as "bad accounts." He requested collection. Then, police declared, he received a commission for sending the names. The described "bad accounts" were all found to be fictitious.

Assistant District Attorney Louis Whitestone, after an investigation of the case, said Shroyer would be charged with using the mails to defraud.

Court Procedure Studied by Clerks

Federal court clerks, now in convention at the Mayflower Hotel, are discussing means of standardizing court procedure throughout the country.

A business session at 10 a. m. today at the hotel will be addressed by People's Counsel William A. Roberts John B. Colpoys, district U. S. marshal, and Miss May Sickman, clerk of the U. S. Court at Buffalo, will speak at a luncheon at 12:30 p. m.

A trip to Mount Vernon by bus, returning by boat in the afternoon, and dinner and dancing at the hotel in the evening will complete the day's program.

The Women's Bar Association gave a tea in honor of the convention members yesterday afternoon at the hotel.

Film Writer Divorced By Lucille M. Tasker

Los Angeles, Aug. 21 (AP).—Lucille Morrison Tasker, former stage actress, was granted a divorce in Superior Court here today from Robert Joyce Tasker, film writer who first won literary fame while an inmate of San Quentin Penitentiary.

Mrs. Tasker, heiress to a patent medicine fortune, testified her husband "flew into uncontrollable rages and would storm out of the house and be gone for long intervals, later refusing to explain where he had been."

TOMORROW NIGHT
After You Finish Hissing the Villain in
THE DRUNKARD
on the Willard Roof, dance away the evening in
The TAVERN CLUB
Eat, drink and make merry in the recreated atmosphere of the old days.
Performance starts 8:45 P. M.
The WILLARD

Mrs. K's TOLL HOUSE TAVERN
GOOD THINGS TO EAT
"QUAINT OLD DINING ROOMS"
Phone SHEPHERD 3500
COLESVILLE PIKE SILVER SPRING MD.

AIR-COOLED
BEAT the HEAT with FROSTY DRINKS
Cooling comfort makes greater enjoyment when you pause for refreshing repeal drinks or drop in for luncheon, the cocktail hour or supper at this smart continental rendezvous. Always something new, something different and the best of everything.
HI-HAT Cocktail LOUNGE
AMBASSADOR HOTEL
NO COVER CHARGE AT ANY TIME
FREE PARKING 7 P. M. TO 2 A. M.

Club Carlton
Cocktail hour here is an event . . . gay people . . . smart conversation . . . your favorite drink in an allwing atmosphere . . . till 2 in the morning.
Carlton Garden
Parisienne-type open air cafe in a beautiful garden setting . . . with the matchless Carlton cuisine and music by Gregory Frantzell.
HOTEL CARLTON
16TH

HALL'S
(Since 1885)
Restaurant and Garden
7th and K Sts. S.W.
on the Waterfront
Choice Sea Food Carefully Prepared and Tastily Cooked
JUMBO SOFT SHELL CRABS
DEVILED CRABS DE LUXE CRABS IMPERIAL
STEAKS AND CHOPS

Chicken Platter	Sea Food Platter	Steak Platter
85c	75c	85c
½ Fried Chicken, Potatoes, Green Vegetables, Relish, Bread, Butter, Coffee	Grilled Rock Fish, Fried Scallops, Crab Cake, Baked Clam, Bread, Butter, Coffee	Broiled Tenderloin, Potatoes, Green Vegetables, Relish, Bread, Butter, Coffee

Budweiser and other Beers on Draught
Cocktails and Drinks Skillfully Mixed at Reasonable Prices.
FRANK HALL, Prop.
AMPLE PARKING SPACE

Three in Wife Sale Arraigned

All Plead "Not Guilty," Two Finally Agree to Admit Misconduct.

Jersey City, N. J., Aug. 21 (AP). Installment plan wife-selling ($200 down, the balance in easy payments), such as allegedly figured in the Hoboken bride-bartering triangle, today occupied the attention of Judge R. V. Kinkead as the three sides of the triangle appeared before him to enter pleas.

Gravely the judicial eye contemplated the defendants, Richard Rost, 40-year-old stamp collector and alleged wife-seller; Mrs. Hildegarde Rost, 30, the "merchandise" of the installment plan transaction, and Paul Herman, 41, of Union City, a stationary engineer who allegedly knew a bargain when he was offered one.

The trio entered indignant "not guilty" pleas when the judge asked them how they pleaded to charges of conspiracy to violate the moral code.

Then Assistant Prosecutor F. G. Schlosser, who announced he would seek a grand jury indictment of the defendants on a conspiracy charge, also informed the court he would prefer charges of misconduct against Mrs. Rost and Herman.

There was a hurried conference and Mrs. Rost and Herman offered to plead guilty to misconduct as soon as the proper papers could be prepared. The judge said he would accept the plea, and added bail would be fixed later on the conspiracy charges.

Cash Stolen From Home.

Bettie Lee Deering, 1718 Q street northwest, yesterday reported to police the loss of $40 in cash and a $15 wrist watch when a thief entered her residence using a duplicate key.

COOL
INFORMAL
AIR-CONDITIONING
System Operating in High Gear . . Washington's Smartest Post-Repeal Room . DANCING, Afternoon and Evening . Sidney's Music
THE MAYFLOWER LOUNGE

DINE AT
OLNEY INN
Fine Table Wines and Beer.
OLNEY, MD., 12 Miles Out Georgia Ave.
Superlative ENTERTAINMENT
Bill Strickland and his Capitolians playing popular music for dancing.
Dinners 85c De Luxe $1.00
Luncheons 35c
Saturdays 40c
Theodore and Wright
International Dance Team
Kathryn Irwin
Versatile Songstress
Dorothy Merritt
Clever Dancer
Al Norton, Peppy M. C.
Matinee Daily 1:30 P. M.
The LOTUS
14th & N. Y. Ave. N. W.

Pleasant Evenings await You!
Select male hard shell crabs, steamed by expert Southern chefs, 3 for 25c. Complete Seafood menu.
BEER—WINE—DRINKS
Congenial Atmosphere
Jumbo Soft Shell
CRABS
25c
ENTERTAINMENT
"al" FEARS
. . . the IDEAL GARDEN & RESTAURANT
5th and H Sts. N.E.

FROLIC AMONG THE STARS!
High up in the cool clouds you'll find refreshing dancing to Pete Macias and his orchestra. It's the favorite night spot of smart Washington.
Phone "Ramon," NAtional 2710
Week Nights..50c Sat...$1.10
Cover Charge
De Luxe Dinner Tonight, $1.50
Saturdays, $2.00
No cover charge for dinner guests
The Powhatan ROOF
18th and Pennsylvania Ave. N.W.

The Terrace at the Shoreham
TONIGHT
"A Night in Paris"
Parisian Decorations.
PHILLIP AND YVONNE
Sophisticated Ballroom Dancers
DAVID KRAFT
In "Step by Step"
ELVIRO AND STEPHEN
of the Tick Tock Club
THE REYES
Sensational Cuban Dancers
(Held Over by Request)
Maxim Lowe's Orchestra—"Barnee" Directing
Dinner, $1.75, and a la carte
Special Dinner, Saturday, $2.00
No Couvert Charge for Dinner Patrons Remaining Through Supper
Reservations by "ROBERT" at the Shoreham Hotel ADams 0700.

SWIM in this Beautiful Garden Pool
Gymnasiums Nude Sun Bathing
at MARYLAND CLUB Gardens
DINNER SHOW
Refreshing as a dip in the surf. Spacious terraces, palatial Spanish villa bathhouse. Always breeze-swept. Telephone Capitol Heights 488 for information.
Admission
Adults, 55 Cents
Children, 25 Cents
Nine A. M. Till Midnight
Out Pennsylvania Avenue S. E. Only One Mile Past the District Line on the Marlboro Pike
THE HECHT CO. Fashion Show with live models will be at Md. Club Gardens Wednesday, August 29, at 10 P. M.

Baseball Racing

WEDNESDAY AUGUST 22, 1934

The Washington Post

WEDNESDAY AUGUST 22, 1934

Boxing Golf

Five D. C. Golfers Qualify in U. S. Amateur Trials as Peacock Fails

Rowe Hurls 15th Victory to Near Record as Tigers Rout Red Sox, 8-4

Vinson Leads Field With 147 Card

Shorey, Dettwiler, Drain and McCarthy Also Among Select.

Pitt and Nee Are Far Off Form as 3 Capital Favorites Fail.

By Dave Herman,
Post Staff Correspondent.

FIVE FARMS COURSE, Baltimore, Md., Aug. 21.—Gene Vinson, 22-year-old Manor Club golfer, won the medal, and four other District golfers qualified for the National Amateur championship in the sectional trials here today at Five Farms' rough and rugged course.

Playing the steadiest golf of the day, Vinson, son of a Meridian, Miss., mayor, reeled off rounds of 73-74—147 to nose out Ernie Caldwell, of Hillendale Club, Baltimore, by one shot for the qualifying prize.

The other Washingtonians who made the grade after 36 holes of hectic golf were John Shorey, of Kenwood, with 76-75—151; Billy Dettwiler, of Congressional, with 75-78—153; Martin F. McCarthy, of Beaver Dam, with 75-78—153, and Jimmy Drain, of Washington Golf and Country Club, with 74-79—153.

Yoder Loses in Playoff.

A Sixth District player, Levi Yoder, of Indian Springs, made a game bid for one of the 14 qualifying places, but lost after a thrilling playoff late in the evening with Spencer Overton and Don McPhail, of Baltimore, and Judd Brunley, of Knoxville, Tenn. They were tied with 154s each. Overton won on the third hole with a par 4 as Yoder's missed putt on the opening hole proved costly.

Washington's three favorites, Roger Peacock, Harry Pitt and Maury Nee, failed to qualify after some of the most miserable shooting of their young careers. Peacock, after struggling in the morning for a 78, made a great comeback at the start of the afternoon round, but met his "Waterloo" on the twenty-seventh and twenty-eighth holes.

Consumes 7 Strokes.

On the former, a short and treacherous hole, he took 7 strokes, the direct result of an almost unplayable tee shot that stuck deep in the bushes far to the left of the green. Peacock was only 1 over par for this nine up to that point. Apparently discouraged, Peacock took a ghastly 8 on the next hole, with 2 penalty strokes causing the damage.

Pitt, hooking badly, putting poorly, blew up in the morning for 84, and picked up in the afternoon, while Nee disappointed with 81, 79—160, 5 shots out of the play-off circle.

Twenty-five Washingtonians were entered.

Virginians Qualify.

Virginia's stalwarts captured six places, Richmond getting four of them. Charlie Kent, whose 72 set in the morning pace, scored 151 to tie with Shorey for third place. J. Davis Ewell, Billy Howell, 1931 National amateur, and Bobby Reigel, Middle Atlantic titleholder, all from Richmond, made the grade. Howell and Ewell had 152 and Reigel 154.

Thad Street, of Charleston, S. C., champion of North and South Carolina, qualified with 73, 81—154, and Overton took the fourteenth place.

The two "floaters," Dave Davis, of Culver City, Calif., and Jennings Gordon, Atlanta, qualified with 150 and 152, respectively, but since they were from other sections they were not charged against the Middle Atlantic district.

Qualifiers.

Gene Vinson (Manor)	73	74—147
Erne Caldwell, Baltimore	77	71—148
Charlie Kent, Richmond	72	79—151
John Shorey (Kenwood)	76	75—151

Continued on Page 17, Column 5.

McLarnin Flies East; Starts Training Today

Newark, N. J., Aug. 21 (U.P.)—Jimmy McLarnin, who will attempt to regain the world's welterweight boxing championship in a bout with Barney Ross September 6, arrived at Newark Airport today after a flight from Los Angeles.

McLarnin said he would start training at Gus Wilson's Orangeburgh camp tomorrow.

Asked about rumors that he intended to marry, he said:

"Maybe I'll go to Ireland on a wedding trip after the Ross bout, if I beat Barney. Nothing definite, though."

Martinsburg Club Lists Speedboat Races Sunday

Martinsburg, W. Va., Aug. 21 (Spl.).—The second annual speedboat races sponsored by the Potomac Boat and Motor Club will be held Sunday, beginning at 2 o'clock at the club landing on the Potomac, a short distance northeast of Dedington.

The program of events will include three class races—A, B, and C, and a free-for-all, and Harry Avey, of Hagerstown, Md., will stage a surfboard-riding exhibition. All of the drivers who attended the races last year will be present and a number of new drivers have also entered.

Perry and Wilde Defeated In National Doubles Upset

PHILADELPHIA, Aug. 21 (AP).—Tow-headed Gene Mako and his red-haired partner, slim Don Budge—a pair of persevering California youngsters with a lot of "what it takes" in tennis—turned back the ranking foreign threat in the National doubles championships today to furnish the tourney with its greatest upset.

Making up in will what they lacked in experience, the Pacific Coast lads came from behind to crush the English greats, Fred Perry and Frank Wilde, and brush into the quarter-final round at the Germantown Cricket Club.

After dropping the first set, they rallied by splendid team work and a "do-or-die" attitude toward every shot to conquer the foreigners, 3—6, 6—0, 7—5, 6—3.

Their totally-unexpected conquest stole the spotlight from an earlier performance by the defending champions—the Davis Cup combination of Lester Stoefen and George Lott.

In quest of their second National crown, the California giant and his speedy Chicago partner played all over Arthur Hendrix, Lakeland, Fla., star, and Burtz Boulevard, of Atlanta, to gain a straight love-set victory in what is believed to be the record time of one half hour for a three-set, National competition match.

Sweeping into the quarter-finals with the Coast contenders and the present crown holders were four other American-seeded pairs, a ranking foreign team, and two Philadelphia district players.

Although the favorites marched through second-round competition, virtually none came out unscathed without the loss of a set.

Wilmer Allison and John Van Ryn, former champions and one-time Davis Cup teammates, felt the pressure of play along with the others. Opposed to Jack Tidball, former intercollegiate titlist from California, and Gilbert Hall, of South Orange, N. J., they too, were carried to four sets before they came through, 6—1, 6—2, 8—10, 8—6, in a bristling two-hour set-to.

The third-seeded pair, Frank Shields and Sidney Wood, America's Davis Cup singles players in the competition just ended, nosed out the New York-Georgia duo, Amand Bruneau and William Reese, 6—0, 6—2, 6—8, 6—3, only after displaying all their net guile.

Tigers Invade Today for Series

Bridges to Face Burke or Whitehill; Manush May Not Play.

ON the trail of their first pennant since Hughie Jennings captured three in a row, the last in 1909, Detroit's snarling, clawing Tigers are in town for a four-game series with the Nats that opens today and ends Saturday — four games of vital importance to the league leaders, who are storming through the East like an unchecked forest fire.

Batteries for this afternoon's battle will be Tom Bridges, Washington's favorite jinx, the slim, trim Detroit fireball hurler, and either Earl Whitehill or Bob Burke, a couple of southpaws with more curves that Blair road. Cronin yesterday was undecided which would start, but in all probability it will be Whitehill.

Bridges has enjoyed phenomenal success against Washington. The Nats have two strikes on them when he puts foot on the rubber, and last season he came within a pinch-hit single of shutting them out with nary a hit or run. The Tiger ace trimmed the Nats on their last Western trip, but only after recovering with remarkable speed from a bad case of first-inning jitters.

Whitehill Won Last.

Whitehill, the victim of some tough breaks this season, won his last start, which was against Cleveland. Burke bumped off the same club and made a clean case of it, as his three-hit performance will attest. But good or bad, either will be on the spot this afternoon against the bloodthirsty Bengals.

Detroit arrives in Washington with three wins in five games with the Yankees, and three out of four wins over the Red Sox. Mickey Cochrane freely admits that he expects to sweep the cluster with the Nats. Good pitching, flawless fielding and timely hitting, three requisites of a championship ball club, the Tigers have. Add to that an indominatable, unconquerable, pugnacious spirit and it can readily be seen why they top the league.

Crowder to Work.

Schoolboy Rowe, sensation of the visitors' mound staff, and the old Washington mainstay, Al Crowder, will pitch two of the three remaining games for Detroit. El Auker probably will take his turn in the one left. Mister, that's a pitching staff and you'll see some real baseball.

To Washington the series means a berth in the first division or oblivion in the second. Cronin freely admits that the Nats must get at least an even break with Detroit to achieve their goal, though in poor physical trim for the battle.

Ossie Bluege will be on third this afternoon in place of Cecil Travis who is out indefinitely with a bad charley horse, and Heine Manush is not certain of playing because of a similar injury. Should Manush be held out, Dave Harris will sub for him.

Salisbury Tennis Title Is Won by Miss Purnell

Salisbury, Md., Aug. 21 (Spl.). Play in the annual tennis tournament for the men's single championship of this city has started on the courts of the State Teachers College here, with a seeded list of eight players awaiting the outcome of first-round matches between 16 contestants.

In the women's tournament, completed yesterday, Miss Leslie Purnell won from the title holder of 1933, Miss Margaret Townsend, in straight sets, 6—4, 6—1. This match did not furnish the thrill expected as Miss Townsend was not playing the game of which she is capable as witnessed by a hard-fought three-set match with the same opponent in the Handicap Tournament earlier in the season.

Turner Signs Willard to Referee

Former Champion to Work Stadium Feature Tomorrow.

Garibaldi and Szabo Clash; Shikat on Gala Program.

BIG JESS WILLARD, former world's heavyweight boxing champion, will do his stuff at Griffith Stadium tomorrow night, but not as a leather-pusher. Mons Joe Turner, the big-wig of wrestling here and hereabouts, has signed Willard to referee the feature brawl on the mat card, which pits Sandor Szabo against Gino Garibaldi.

Mons. Turner is a great believer that nothing is too good for his public. And, furthermore, Mons. Turner is willing to put out good, cold cash in order to get for his fans any new fad or fancy that happens to be in vogue.

Reading in yesterday morning's Post that Big Jess was in the East and craved jobs of refereeing wrestling bouts, Mons. Turner grabbed the phone forthwith, asked the long-distance operator for Camden, N. J., where Big Jess was hanging out, and signed him to show here.

Willard Drawing Card.

Willard, the biggest fighter who ever held the crown until he was somewhat dwarfted by Primo Carnera, is a drawing card in himself. The big boy, who won the title of the universe from Jack (Li'l Arthur) Johnson and who lost it to Jack Dempsey, essayed a ring comeback about a year ago against Floyd Johnson, but like some vaccinations, it did not take.

Then Jess became a fight referee, but there weren't enough fights to keep him busy. So now he is calling the shots of the grunters and groaners—and he is not only calling 'em, but doing a little punching, too, if the performers do not heed his commands.

In signing up Willard, Mons. Turner indirectly fell in line with Garibaldi's request that Bennah Bortnick did not get the call. But Turner is doing the Italian no favors in this respect, for Willard is one of that type of arbiters who "roughs the rougher," meaning that it will be just too bad if Garibaldi forgets that he is supposed to be wrestling and starts fighting. Willard, it might be added, has handled many mat bouts on the Pacific Coast and, it also might be reported, he has had no trouble with any of the performers, who have plenty of respect for any former heavyweight boxing king.

Completing the card will be Dick Shikat and Harry Fields in the semifinal and the usual trio of preliminaries, in this case pitting "Father" Lumpkin against Vanka Selesniak, Henry Piers against Joe Devito and Jim Heslin against Bert Rubi.

Collins Holds Cubs To 6 Hits and Phils Win

Chicago, Aug. 21 (AP).—Phil Collins' six-hit pitching beat the Cubs, 6 to 1, today and gave the Philadelphia Phillies their first victory in eight games of their Western trip. Only a pinch homer by Augie Galan in the eighth inning spoiled a shut-out for Collins.

Filling the bases on three infield errors, the Phils gave Collins two runs in the sixth, with Johnny Moore's single driving in the pair, and then added three more off Lon Warneke, Cub starter, in the eighth on doubles by Bartell and Chiozza, a single by Camilli, a walk and a fourth Cub error.

Chiozza got three of the Phils' seven hits, following two singles with his double.

Phillies.	AB	H	O	A	Chicago.	AB	H	O	A
Bartell.ss.	4	1	3	2	Hack.3b	4	1	1	2
Chiozza.2b	5	3	0	0	W.Her'n.2b	4	0	3	6
Allen.lf	3	0	4	0	St'back.lf	4	1	0	0
J.Moore.rf	3	1	6	0	F.Her'n.rf	4	0	0	0
Camilli.1b	4	1	5	0	Cuyler.cf	4	1	1	0
J.Wilson.c	4	1	2	0	Hartnett.c	4	2	8	1
G.Davis.cf	4	0	5	0	Hurst.1b	3	0	14	1
Walters.3b	4	0	2	1	Jurges.ss	3	0	0	0
Collins.p	4	0	0	1	Warneke.p	2	0	0	3
					Tinning.p	0	0	0	0
Totals.	35	7	27	4	*Galan	1	1	0	0
					Root.p	0	0	0	0
					Totals.	33	6	27	13

*Batted for Tinning in eighth.

Philadelphia	0	0	0	0	0	2	0	4	0	—6
Chicago	0	0	0	0	0	0	0	1	0	—1

Runs—Bartell, Chiozza, J. Moore, Walters, Camilli, Collins, Galan. Errors—Hack, W. Herman, Hartnett, Hurst. Runs batted in—Chiozza, J. Moore (2), Camilli, Galan. Two-base hits—Bartell, Chiozza, J. Wilson, Stainback, Hartnett. Three-base hit—Hack. Home run—Galan. Sacrifices—Allen, Bartell. Double play—Jurges to W. Herman to Hurst. Left on bases—Philadelphia, 5; Chicago, 5. First base on balls—Off Warneke, 1. Struck out—By Collins, 1; by Warneke, 6; by Root, 2. Hits—Off Warneke, 7 in 7 1-3 innings; off Tinning, 0 in 2-3 inning; off Root, 0 in 1 inning. Passed ball—Hartnett. Losing pitcher—Warneke. Umpires—Moran, Stewart and Barr. Time of game—One hour 43 minutes.

Detroit Feature Won by Campagna

Filly Comes From Far Back to Win; Pays $11.20.

Detroit, Aug. 21 (AP).—Campagna, strong-hearted filly racing under the colors of Mrs. A. J. Abel, came from next to last today to win the featured sixth race at the Detroit Fair Grounds track.

Campagna was shuffled about at the first turn and was sixth at the half, then started her drive. She was third at the three-quarter pole, and led My Turn by a length and a quarter at the finish. My Turn also made up lots of ground, coming from the fifth at the three-quarter pole to finish a head in front of Chatterdoo.

The win price in the mutuels on Campagna, $11.20 for $2, was the smallest of the first six events, every one of which carried a headache for the form players. Cherof paid $11.80 in winning the first race; James Boy, $26.80 in the second; Saunter, $20.60 in the third; Merry Caroline, $22.60 in the fourth and Capitalist, $11.40 in the fifth.

How They Stand

American League.

Team Standings.

	W.	L.	Pct.	G.B.
Detroit	77	40	.658	...
New York	71	45	.612	5½
Cleveland	60	53	.531	15
Boston	62	57	.521	16
WASHINGTON	52	61	.460	23
St. Louis	49	63	.438	25½
Philadelphia	47	64	.441	27
Chicago	41	76	.350	36

Yesterday's Results.

Detroit, 8; Boston, 4.
St. Louis, 8; New York, 6.
Cleveland, 12; Philadelphia, 11.
Others not scheduled.

Today's Games.

Detroit at WASHINGTON.
Chicago at Boston.
Cleveland at New York.
St. Louis at Philadelphia.

National League.

Team Standings.

	W.	L.	Pct.	G.B.
New York	76	42	.644	...
Chicago	70	47	.598	5½
St. Louis	69	47	.595	6
Boston	58	58	.500	17
Pittsburgh	55	60	.478	19½
Brooklyn	50	64	.439	24
Philadelphia	45	70	.391	29½
Cincinnati	41	76	.350	34½

Yesterday's Results.

Cincinnati, 4; New York, 1.
Philadelphia, 6; Chicago, 1.
Brooklyn, 9; Pittsburgh, 5.
St. Louis, 6; Boston, 2.

Today's Games.

None scheduled.

15th Win for Mungo As Dodgers Beat Bucs

Pittsburgh, Aug. 21 (AP).—Van Mungo finally recorded his fifteenth pitching victory of the season today as the Dodgers belted out a 9-to-5 decision over the Pirates in their final visit of the season here. It was Brooklyn's twelfth victory in 18 games against Pittsburgh.

Mungo was rapped for 11 hits and finally had to be relieved by Tom Zachary in the eighth. The Dodgers, however, pounded Larry French and Hal Smith for a safe lead before Red Lucas finally checked them in the last three innings. Glenn Chapman pounded a homer with one on to start a four-run rally in the sixth.

Brooklyn.	AB	H	O	A	Pittsburgh.	AB	H	O	A
Ch'man.rf	5	2	4	0	L.Waner.cf	4	1	3	1
Frey.ss	4	3	4	2	Jensen.cf	1	1	0	0
Taylor.lf	4	3	1	0	P.Waner.rf	3	3	5	0
Boyle.lf	1	0	0	0	L'strom.lf	5	2	1	0
Leslie.1b	5	3	6	2	V'ghan.ss	4	2	2	4
Cu'nello.2b	5	1	6	4	Suhr.1b	4	0	6	0
K'necke.cf	2	1	1	0	The'now.3b	4	2	1	1
Stripp.3b	5	1	0	3	L'getto.2b	4	1	3	2
Lopez.c	4	0	5	1	Grace.c	4	0	6	0
Mungo.p	4	1	0	1	French.p	1	0	0	2
Zachary.p	0	0	0	0	Smith.p	0	0	0	1
					Lucas.p	2	0	0	0
Totals.	39	15	27	13	Totals.	36	12	27	11

Brooklyn	1	0	1	0	3	4	0	0	0	—9
Pittsburgh	1	0	1	1	0	0	1	1	0	—5

Runs—Chapman (2), Frey (3), Taylor, Leslie, Cuccinello, Mungo, L. Waner, P. Waner (2), Thevenow. Errors—Frey, Grace. Runs batted in—Taylor (3), Leslie, Stripp (2), Chapman (2), Suhr, P. Waner, French, Vaughan, Jensen. Two-base hits—Frey (3), L. Waner. Home run—Chapman. Stolen base—Leslie. Sacrifices—French, Frey. Double plays—Cuccinello to Frey to Leslie, Leslie to Frey, Cuccinello to Leslie. Left on bases—Brooklyn, 7; Pittsburgh, 11. First base on balls—Off French, 2; off Mungo, 6; off Lucas, 1. Struck out—By French, 3; by Mungo, 4; by Lucas, 1. Hits—Off French, 10 in 4 2-3 innings; off Smith, 4 in 2-3 inning; off Lucas, 1 in 3 2-3 innings; off Mungo, 11 in 7 2-3 innings; off Zachary, 1 in 1 1-3 innings. Winning pitcher—Mungo. Losing pitcher—French. Umpires—Stark and Pfirman. Time of game—Two hours 25 minutes.

Davis-Elkins Coaching.

Elkins, W. Va., Aug. 21 (Spl.).—College and high school coaches from a number of States numbering upward of 100 are registered for the seventh annual training school in progress here under the direction of Cam Henderson, coach of Davis and Elkins College.

Included among the instructors are Don Peden, of Ohio University, who is in charge of football; Eddie Cameron, of Duke University, who has the basket-ball assignment; J. O. Hunicutt, of the college staff, who is in charge of physical education, and Henderson, who is dividing his time between football and basket ball.

Gehrig Slams 2 But Yanks Succumb

Browns Get First Win of Year in Yankee Stadium, 8-6.

Van Atta, MacFayden Pounded; Lou Now Leads Foxx.

NEW YORK, Aug. 21 (AP).—The Browns salvaged the final game of the series of four today as they pounded Russell Van Atta and Danny MacFayden for enough runs to overcome the effects of Lou Gehrig's thirty-eighth and thirty-ninth homers of the season. The score was 8 to 6.

It was the only St. Louis victory of the season in the Yankee Stadium and the forth in 18 games against the Yanks. The defeat, coupled with Detroit's victory over Boston, put the Yankees 5½ games behind the Tigers.

Gehrig's two homers, one off Ed Wells and one off Jack Knott, accounted for five New York runs, and put him one ahead of Jimmy Foxx in the major league race. Van Atta, making his first start in nearly two months, was driven out in the fourth, when the Browns scored three times.

Van Atta, who hasn't been able to complete a game all season, gave up two runs in the first inning when Al Bejma, Jack Burns and Ray Pepper hit singles for one run, Bruce Campbell walked and Oscar Melillo drove in a second tally by forcing Campbell. Gehrig squared that by smashing his first homer of the game behind a pass to Babe Ruth.

Browns Take Lead.

St. Louis forged a run ahead in the second when Alan Strange opened with a double, an error by Lazzeri and a pass to Sam West loaded the bases and Burns repeated the stunt of bringing in a run with a force out. The Yanks evened it again off Knott after Wells had been forced out by damage done when Frank Crosetti's drive hit him in the first. Ray Pepper's muff of Ruth's high fly after Jack Saltzgaver had walked produced the run.

A pass to Knott followed by West's double and Burns' triple drove Van Atta out in the next inning and Pepper greeted MacFayden with a double that brought Burns home. That ended the scoring until the seventh when another force-out with the bases full, brought in a run, Hemsley bringing Pepper home after Ray had opened with a single. A walk to Bejma, West's sacrifice, Burns' infield out and Pepper's fourth hit of the game brought the final Brownie run in the eighth.

A single by Saltzgaver and another muff by Pepper on Sam Byrd's fly paved the way for Gehrig's second circuit smash. Knott retired at that point and Blaeholder retired the next three men.

St. Louis.	AB	H	O	A	New York.	AB	H	O	A
Bejma.3b	5	1	0	1	Crosetti.ss	5	0	4	4
West.cf	3	1	2	0	S'gaver.3b	4	2	1	2
Burns.1b	5	2	9	0	Ruth.rf	1	0	0	0
Pepper.lf	5	4	1	0	Byrd.rf	1	0	0	0
C'pbell.rf	4	0	4	0	Gehrig.1b	5	2	9	1
Melillo.2b	4	1	2	3	Ch'man.cf	5	0	1	0
Hemsley.c	5	1	7	0	Dickey.c	5	2	5	2
Strange.ss	4	1	2	3	Lazzeri.2b	5	2	4	3
Wells.p	1	0	0	2	Hoag.lf	2	0	2	0
Knott.p	2	0	0	1	Selkirk.lf	1	0	0	0
B'holder.p	0	0	0	0	VanAtta.p	1	0	0	0
					*Rolfe	1	1	0	0
Totals.	38	11	27	10	Macf'den.p	2	0	1	1
					Newkirk.p	0	0	0	2
					Totals.	38	9	27	15

*Batted for Macfayden in eighth.

St. Louis	2	1	0	3	0	0	1	1	0	—8
New York	2	0	1	0	0	0	0	0	3	—6

Runs—Bejma (2), West, Burns (2), Pepper, Strange, Knott, Saltzgaver (2), Ruth, Byrd, Gehrig (2). Errors—Pepper (2), Strange, Crosetti (2). Runs batted in—Pepper (3), Melillo, Gehrig (5), Burns (3), Hemsley. Two-base hits—Strange, West, Pepper, Saltzgaver Melillo. Three-base hit—Burns. Home runs—Gehrig (2). Sacrifices—West, Knott. Double plays—Melillo to Strange to Burns. Left on bases—New York, 10; St. Louis, 11. First base on balls—Off Van Atta, 3; off Wells, 1; off Knott, 4; off Macfayden, 2; off Newkirk, 1. Struck out—By Van Atta, 2; by Macfayden, 4; by Knott, 3. Hits—Off Wells, 2 in 2 innings; off Knott, 7 in 6 (none out in ninth); off Blaeholder, 0 in 1 inning; off Van Atta, 7 in 3 1-3 innings; off Macfayden, 3 in 4 2-3 innings; off Newkirk, 1 in 1 inning. Wild pitch — Knott. Umpires — Owens and Donnelly. Time of game—Two hours 24 minutes.

Cards Down Braves, 6-2, Behind Carleton

St. Louis, Aug. 22 (AP).—Behind the steady pitching of Ted Carlton, the Cardinals turned in a 6-to-2 victory over the Braves today. The home club ran up a 3-0 advantage in the second inning and coasted the rest of the way. R. Moore accounted for one of the Braves' runs with a homer. Brown went the route for the Braves and did well after that shaky second inning.

Boston.	AB	H	O	A	St. Louis.	AB	H	O	A
Urb'ski.ss	4	1	2	3	W'head.2b	5	1	4	6
Mallon.2b	3	1	3	3	Ro'rock.rf	4	0	2	0
Jordon.1b	4	1	7	0	Frisch.3b	3	0	1	0
Berger.cf	2	1	1	0	Medwick.lf	4	3	2	0
Lee.lf	4	0	2	0	Collins.1b	4	3	11	0
R.Moore.rf	4	1	4	1	Delancey.c	1	1	4	1
Wh'ney.3b	4	0	1	2	Fullis.cf	2	0	2	0
Hogan.c	4	0	3	0	D'rocher.ss	3	1	1	2
Brown.p	3	2	1	1	Carleton.p	4	1	0	2
*McManus	1	0	0	0	Totals.	30	10	27	11
Totals.	33	7	24	10					

*Batted for Brown in ninth.

Boston	0	0	1	0	0	0	0	0	1	—2
St. Louis	0	3	0	1	1	0	0	1	x	—6

Runs—R. Moore, Brown, Rothrock, Medwick, Collins (2), Delancey (2). Error—Frisch. Runs batted in—Collins (2), Jordan, Durocher (2), Carleton (2), R. Moore. Two-base hits—Medwick, Delancey. Home run—R. Moore. Sacrifices—Fullis (2), Mallon. Double plays—Carleton to Delancey to Collins, Mallon to Urbanski to Jordan. Left on bases—Boston, 7; St. Louis, 8. First base on balls—Off Brown, 6; off Carleton, 2. Struck out—By Brown, 2; by Carleton, 3. Umpires—Reardon, Sears and Klem. Time of game—Two hours 1 minute.

BASEBALL TODAY 3:15 P. M.
Washington vs. Detroit
AMERICAN LEAGUE PARK
Tickets at Park 9 a. m.

Approaching Record

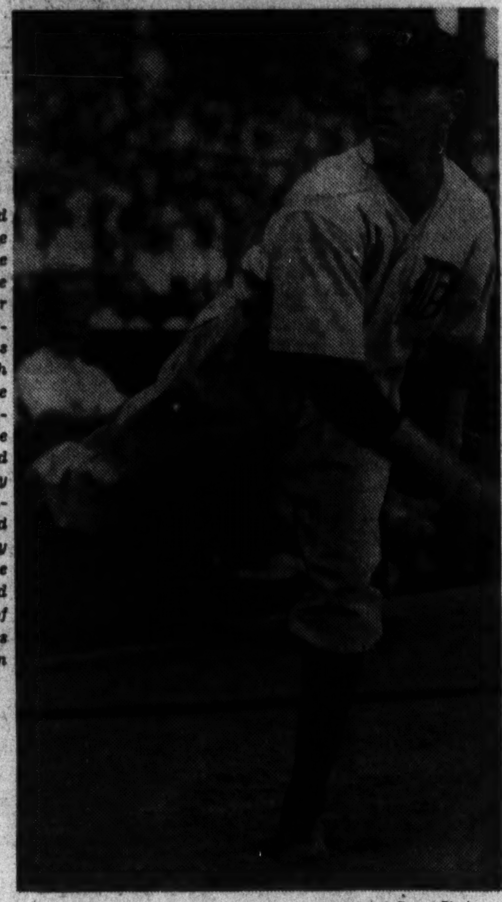

Lynwood Rowe, rookie pitcher of the Tigers, whose victory over Boston yesterday was his fifteenth straight, one shy of the all-time league record, held jointly by Walter Johnson, Joe Wood and Lefty Grove. Rowe has compiled a record of 19 victories this season against four defeats.

Associated Press Photo.

Tribe Scores 9 in 9th to Win, 12-11

6 Walks, 4 Hits, 1 Boot Combine to Nose Out Mack's Team.

PHILADELPHIA, Aug. 21 (AP). Six bases on balls, coupled with four hits and a boot by Pinky Higgins, enabled the Cleveland Indians to score nine runs in the ninth inning and wipe out an eight-run lead to beat the Athletics, 12 to 11, today.

The victory enabled the Indians to divide the four-game series.

The Athletics, who went into the ninth with a lead of 11 to 3, pounded Oral Hildebrand and Belve Bean for 18 hits, among them Pinky Higgins' twelfth home run of the season.

Cleveland.	AB	H	O	A	Phil'phia.	AB	H	O	A
Galatzer.rf	3	1	1	0	Cramer.cf	6	4	5	0
Rice.lf	4	0	3	0	W'iams.2b	6	1	2	2
Averill.cf	3	1	2	1	Johnson.lf	3	1	2	0
Trosky.1b	5	0	6	0	Finney.1b	1	1	1	0
Hale.2b	3	1	2	2	Foxx.1b	5	3	4	0
Knick'er.ss	5	4	2	4	Higgins.3b	4	1	1	1
Kamm.3b	3	1	1	4	Miller.lf	0	0	0	0
Berg.c	3	1	10	0	Coleman.rf	5	4	0	0
*Seeds	1	0	0	0	McNair.ss	5	1	4	3
Hudlin.p	0	0	0	0	Berry.c	3	0	8	3
H'brand.p	2	0	0	0	‡Marcum	1	0	0	0
†Burnett	1	0	0	0	Benton.p	5	2	0	0
Bean.p	0	0	0	0	Car'rella.p	0	0	0	0
Pytlak.c	0	0	0	0	Cain.p	0	0	0	0
					Mahaffey.p	0	0	0	0
Totals.	33	9	27	11	Totals.	44	18	27	9

*Ran for Berg in ninth.
†Batted for Hildebrand in seventh.
‡Batted for Berry in ninth.

Cleveland	0	3	0	0	0	0	0	0	9	—12
Philadelphia	0	0	4	0	1	2	0	4	0	—11

Runs—Galatzer, Rice, Trosky, Hale (2), Knickerbocker (3), Kamm, Berg, Seeds, Pytlak, Cramer (2), Johnson (2), Foxx (2), Higgins (2), Coleman, McNair, Benton. Error—Higgins. Runs batted in—Berg, Trosky, Galatzer (3), Pytlak, Averill, Hale, Rice, Knickerbocker, Kamm, Williams, Foxx, Higgins (2), Benton, Coleman (2), Cramer, Finney (2), McNair. Two-base hits—Foxx, Cramer (2), McNair. Three-base hits—Cramer, Coleman. Home run—Higgins. Double plays—Berry to McNair, Higgins to Williams to Finney. Left on bases—Cleveland, 5; Philadelphia, 15. First base on balls—Off Hildebrand, 6; off Bean, 1; off Benton, 8; off Cascarella, 2; off Cain, 1. Struck out—By Hildebrand, 7; by Bean, 1; by Benton, 3. Hits—Off Hildebrand, 11 in 6 innings; off Bean, 7 in 2 innings; off Hudlin, 0 in 1 inning; off Benton, 6 in 8 innings (none out in ninth); off Cascarella, 0 in 0 inning (pitched to 2 batters); off Cain, 2 in 1-3 inning; off Mahaffey, 1 in 2-3 inning. Hit by pitched ball—By Hildebrand (McNair); by Bean (Foxx). Losing pitcher—Cain. Winning pitcher—Bean. Umpires—Kolls and Dinneen. Time of game—Two hours 36 minutes.

States Legalize Betting.

Boston, (U.P.)—Betting on the horses is now legal in two States in once Puritan New England—New Hampshire and Rhode Island.

Massachusetts may legalize the mutuels at the next State election.

Reds Win, 4-3, From Giants On 6 Hits

Five Safeties and Jackson's Error Net All of Victors' Runs in Fifth.

CINCINNATI, Aug. 21 (AP).—Fred Fitzsimmons found the Reds a different proposition today as he attempted to repeat Saturday's two-hit victory and Cincinnati drove him out in five innings to defeat the Giants, 4 to 3, in the final game of the series.

As the second-place Cubs also lost today, the Giants finished their final visit to Redland 5½ games in front and with a record of 13 victories in 18 games against the last-place club.

The Reds got only five hits off Fitzsimmons and one off his successor, Al Smith, but they bunched them with telling force in the fifth after an error by Travis Jackson let the world champions in for trouble.

New York	AB	H	O	A	Cin'nati.	AB	H	O	A
Moore.cf	5	2	3	0	Piet.2b	4	1	2	3
Critz.2b	4	1	9	3	Slade.ss	4	1	2	3
Terry.1b	4	1	9	0	Koenig.3b	4	0	1	1
Ott.rf	4	1	2	0	Bot'ley.1b	4	1	6	1
W'traub.lf	3	1	1	0	Hafey.cf	3	0	3	0
Jackson.ss	4	2	1	4	Pool.lf	3	0	6	0
Mancuso.c	2	1	0	2	Com'sky.rf	3	2	3	0
*O'Doul	1	0	0	0	Lombardi.c	3	1	3	1
Danning.c	1	0	4	0	Derringer.p	3	0	1	0
Verges.3b	3	2	1	1	Totals.	31	6	27	9
Fitz'ns.p	2	0	0	1					
Smith.p	1	0	0	0					
†Watkins	1	0	0	0					
Totals.	35	10	24	11					

*Batted for Mancuso in the sixth.
†Batted for Smith in the ninth.

New York	0	1	0	0	0	2	0	0	0	—3
Cincinnati	0	0	0	0	4	0	0	0	x	—4

Runs—Ott Weintraub, Jackson, Piet, Hafey, Comorosky, Lombardi. Errors—Critz, Jackson, Verges, Pool. Runs batted in—Mancuso, O'Doul, Verges, Piet, Slade (2), Lombardi. Two-base hits—Moore, Verges, Slade, Comorosky. Double plays—Piet to Slade to Bottomley. Slade to Piet to Bottomley. Left on bases—New York, 7; Cincinnati, 3. First base on balls—Off Derringer, 1. Struck out—By Smith, 3; by Derringer, 4. Hits—Off Fitzsimmons, 5 in 4 2-3 innings; off Smith, 1 in 3 1-3 innings. Hit by pitched ball—By Derringer (Verges). Wild pitches—Fitzsimmons, Derringer. Losing pitcher—Fitzsimmons. Umpires—Magerkurth and Quigley. Time of game—One hour 48 minutes.

Purdue Stars Remain.

Lafayette, Ind. (U.P.)—Purdue University will open its 1934-35 sports campaign with two All-American athletes on its teams.

Duane Purvis, All-American halfback, will strive to retain his laurels in football.

Norman Cotton, forward, is the All-American basket ball holdover. He was also Big Ten's leading scorer.

Detroit Star Wins 19th Of Year

Nears All-Time Mark of Johnson, Wood and Grove.

Club Stretches Lead to 5½ Games; 15,836 in Attendance.

BOSTON, Aug. 21 (AP).—Lynwood "Schoolboy" Rowe, Detroit's 22-year-old hurler, today recorded his fifteenth straight victory by pitching the Tigers to an 8-to-4 win over the Red Sox.

The victory, his nineteenth of the season, brings him within one game of equaling the all-time American League record of consecutive wins now held jointly by Walter Johnson, "Smoky" Joe Wood and Lefty Grove.

The onrushing league leaders finished their series with the Sox with a 3-to-1 advantage, having won three in a row after dropping the opener. Today's win stretched their lead to 5½ games over the second-place Yankees, who spent the afternoon losing to the Browns.

Allows Sox Nine Hits.

The lanky youngster allowed the Sox nine hits. Two of these were by Fred Ostermuller, the Red Sox starting pitcher, who hit double and triple in the second and fifth, respectively, which proved prominent factors in the Boston scoring.

The Red Hose used three pitchers, Ostermuller, "Dusty" Rhodes, who relieved in the sixth, and Henry Johnson, who carried the hod for the final two sessions.

With the score deadlocked at 4-4 in the sixth, Greenberg and Owen got on base with a single and a walk. The baserunners advanced on Hayworth's infield out and Greenberg scored later on a single by Fox. The bases were filled shortly after and Gehringer sent two more across the plate with a clean single to right field.

The game was attended by 15,836 fans, the largest midweek crowd of the season.

Detroit.	AB	H	O	A	Boston.	AB	H	O	A
Fox.rf	5	1	2	0	Lary.ss	5	0	2	1
White.cf	3	0	3	0	Werber.3b	4	1	2	2
G'inger.2b	4	2	2	3	R.J'son.lf	4	1	1	0
Goslin.lf	5	0	4	0	Solters.cf	4	1	2	0
Rogell.ss	5	2	0	6	R'nolds.rf	4	2	4	0
Gr'berg.1b	4	3	11	0	Morgan.1b	4	0	9	1
Owen.3b	3	1	1	0	R.F'rell.c	3	0	5	2
H'worth.c	3	1	4	1	Cissell.2b	4	2	2	5
Cochrane.c	0	0	0	0	Oster'er.p	2	2	0	0
Rowe.p	3	0	0	0	Rhodes.p	0	0	0	1
Totals.	35	10	27	10	*Bishop	0	0	0	0
					†Cooke	0	0	0	0
					H.J'son.p	0	0	0	0
					‡Porter	1	0	0	0
					Totals.	35	9	27	13

*Batted for Rhodes in the seventh.
†Ran for Bishop in the seventh.
‡Batted for H. Johnson in the ninth.

Detroit	0	1	0	3	0	3	0	0	1	—8
Boston	0	2	0	0	2	0	0	0	0	—4

Runs—Fox, Rogell (2), Greenberg, Owen (3), Hayworth, Werber, Reynolds, R. Ferrell, Ostermueller. Errors—Hayworth, Werber, R. Johnson. Runs batted in—Greenberg (2), Gehringer (2), Fox, Owen, Hayworth, R. Johnson (2), Cissell, Ostermueller. Two-base hits—R. Johnson, Ostermueller. Three-base hits—Hayworth, Ostermueller. Home runs—Greenberg, Owen. Stolen bases—Fox, Werber, Reynolds. Sacrifice—Rowe. Double plays—Rogell to Gehringer to Greenberg, Cissell to Lary to Morgan. Left on bases—Detroit, 8; Boston, 7. First base on balls—Off Rowe, 3; off Osotermueller, 4; off Rhodes, 2; off H. Johnson, 1. Struck out—By Rowe, 5; by Ostermueller, 4; by H. Johnson, 2. Hits—Off Ostermueller, 6 in 5 innings (none out in 6th); off Rhodes, 2 in 2 innings; off H. Johnson, 2 in 2 innings. Losing pitcher—Ostermueller. Umpires—McGowan, Summers and Hildebrand. Time of game—Two hours ten minutes.

Blairton Nine Wins.

Martinsburg, W. Va., Aug. 21 (Spl.).—The Blairton Ball Club defeated the Leetown Lions, 10 to 0, at Leetown in a week-end game featured by the fine three-hit pitching of D. Hockenberry. Hockenberry was so effective that only one Leetown runner advanced past second base. The winners collected a total of 14 hits, with Stephens and Piccolomini leading the attack.

		R.	H.	E.
Blairton	000 200 044	—10	14	3
Leetown	000 000 000	— 0	3	5

D. Hockenberry and W. Boltz; Rowland, Bradley and Harris.

SOMETHING TO WRITE HOME ABOUT

When getting the best in Washington, don't miss the Olmsted. Dining in this famous restaurant is really "something to write home about."

LUNCHEONS 40c UP

A Few Selections:
Cold Stuffed Crab Ravigot
Lump Crab Salad
Fresh Lobster Salad
Chicken Salad
Crab Flake Cocktail
Jumbo Shrimp Cocktail
Fresh Lobster Cocktail
Mixed Sea Food Cocktail

DINE IN FRESH, AIR-CONDITIONED COMFORT
Olmsted Grill
1336 G Street

!

Good morning! A great deal of the merchandise now offered at reduced prices at our store is suitable for Fall. This is true not only of clothing, but also of furnishings, hats and shoes. It is only a few weeks before higher Fall prices begin going into effect.

Meyers
MENS SHOP
1331 F STREET

Burning Up Surprises With Three-Length Victory in Narragansett Feature Race

Bylona Cops Runner-up Honors

Beats Redress, Choice, by 1½ Lengths; Mr. Khayyam Victor.

NARRAGANSETT RACE TRACK, R. I., Aug. 21 (AP). Burning Up, 6-year-old gelding owned by J. D. Mikel, today scored a surprisingly easy victory in the fifth event, a $2,000 claiming race, featuring the Narragansett Park program.

Well handled by T. King, Burning Up went to the front after leaving the back stretch and proved easily the best in a field of eight, beating the 5-year-old Bylona by three lengths. C. V. Whitney's Redress, a 4-year-old gelding and the favorite, lost so much ground in the early running that he was unable to finish better than third, a length and a half farther back, despite a strong finish.

Burning Up ran the mile and a sixteenth in 1:45 and was not pressed after taking command of the race.

The winner paid $8.70 straight for each $2 ticket in the mutuels, $5.10 to place and $3.20 to show.

Mr. Khayyam by Nose.

Saratoga Race Track, Aug. 21 (AP). Mrs. James M. Austin's Mr. Khayyam and the Wheatley Stable's Dark Secret staged a great finish in the thirty-second running of the mile and a furlong Champlain Handicap here today, with the former taking the $2,900 winner's share of the purse by a nose. Larranaga, representing the Anall Stable, finished three lengths behind the pair in third place. Don Meade, leading rider at the meeting, and Charlie Kurtsinger thrilled the crowd with their whipping finish, Meade scoring his second triumph in a row.

Mr. Khayyam receded from 9 to 5 to 16 to 5 in the betting. Top weight, under 125 pounds, the Omar Khayyam colt ran the distance in 1:52.

At the Post . . .

with **Bill Bennings.**

Narragansett, Aug. 22.

Dear Al:

It looks as if Bennings, Inc., has struck its true stride again. I have had seven winners in two days and Mike came through with four winners and a second at Cumberland. I guess that isn't giving the horses the one-two punch. Old Traffic Judge did the trick for me today, along with Eldee and Westys Duke, but I would have traded two of them to have been able to put over Kibitzer. As I had forecast, Kibitzer was a live horse, and a more intelligent ride might have found us collecting the first dough instead of the show—and at 13 to 1. However, I may not dig up a Khorasan or a Gift of Roses every day, but believe me, fellow, I'm trying. If you feel the urge to wager tomorrow, you might look these over before making up your mind.

BILL.

First race—Blind Praise and **Tracker** are a close fit in this maiden race and I look for them to finish in the order named. The former has a shift in the weights that may decide the issue. **On Our Way** breaks off the rail and will be ready if the top pair makes mistakes.

Second race—Moane Keala gets the Bennings call in the second, but will have to step along, because **Cantersine** and **Gay Banner** are fit horses. Clocker Mike has a notation in his workout book on **Fred Almy** and I'm passing it along.

Third race—I tried to put over **Boy Crazy** last week and the rascal failed me. He is just as well suited tomorrow and should the word be given we will hang up a nice mutuel. **Calome** and **Mayvite** to take care of the others.

Fourth race—Stepbrother seems to have found a good spot here. I expect him to draw the bulk of the play, but any price will be a good one. **Red Badge** and **Cold Spill** for the place and show.

Fifth race—That last seems to indicate that **Cutie Face** is back in stride. We may get a race tomorrow, and we may not. This one is of the brand generally saved for Saturday's heavy play. **Bedight's** last was a beaut. **Carisbrooke** to complete the money picture.

Sixth race—Big Beau will carry the Bennings backing into the feature race. I'm placing **Khorassan** second, despite that powerful winning effort he brought us last out. **Flying Cadet** is one that will have some say in the distribution of the purse.

Seventh race—This is **Brass Monkey's** route, and I expect the veteran to dispose of **Fabius**. **Vested Power** is a long shot with a fighting chance to upset the top pair.

Eighth race—Periodical is either tailing off or seeking a price, but I can not overlook him. Should take care of **Brown Wisdom** and **Plucky Lady.**

1—Kaharon, Wise Pete, Rancher.
2—In Clover, Jane Porter, Bright Tess.
3—Golden Castle, Wandering Jim, Stylish Mac.
4—Easter Herald, Ada Wan, Clear Knight.
5—Schley B., War General, Aella.
6—Washout, Wise Mollie, Postponement.
7—The Gen, Bokie B., Dunstar.

—Mike Bennings—Post.

Army Poloists Win From Ft. Myer

Captain Davis Shines as U. S. Team Rolls Up 17-6 Margin.

By John R. Vosburgh.

SOME Fort Myer officers rebelled against the American Army yesterday at West Potomac Park but the uprising was quickly and effectively quelled by a picked squad of Army sharpshooters. In fact, it would not be amiss to say that Uncle Sam's forces somewhat decisively took the mutinous faction into camp, as the saying goes in the Army. All of which is by way of reporting that the U. S. Army polo team, which is to meet the Mexican Army team next month, enjoyed its first Washington work-out yesterday by romping to a 17-to-6 conquest over the gallant but outclassed defenders of Fort Myer.

It was the first practice session the Army squad has enjoyed in nigh onto two weeks and they galloped hither and yon with such devastating results as to make the most loyal Mexican a bit apprehensive.

All Combinations Good.

The Army tacticians, seeking the best combination possible, juggled the line-up into quite unrecognizable form by the time the afternoon had ended. It did not seem to make a whole lot of difference which line-up was used; they all looked powerful enough.

The first arrangement with Lieut. Harry Stadler at No. 1, Capt. C. C. Davis at No. 2, Lieut. George Read at No. 3 and Maj. C. E. Smith at back, started off slowly in the first chukker, but had a lead of 5 to 2 at the end of the second period.

At this point, 24-year-old Lieut. Eddie Walker was shoved in at back in place of the veteran Smith and the latter went to No. 2, Capt. Davis to No. 1 and Stadler, who indicated he was in fine form by slamming over two goals in the second quarter, went to the sidelines. Maj. Swing went in at back in place of Col. Devers for Fort Myer and Devers went to No. 2, Lieut. Hank Reed going out.

Maj. Swing and Lieut. Gordon Rogers were the shinging lights of the Fort Myer outfit and it would not be at all surprising if the major finds himself at back for the Mexican series, despite the fact he is on the selection committee.

Walker Too Green.

The second Army combination worked for two periods, but the youthful Walker, although showing fine promise, appeared too green for the vitally important back post and this four was held to three points. In the fifth chukker, Lieut. Walker went up to No. 2, Capt. Davis went out, Smith went back to No. 4 and Stadler replaced Davis at No. 1.

Walker went much better in the forward berth and this quartet tore through the last three chukkers for eight goals. An extra chukker was played.

Capt. Davis was the outstanding man on the field from an offensive standpoint, rolling up seven goals and scoring in every chukker but the sixth. Col. Patton was the Fort's high scorer, with three goals, but Maj. Swing's defensive work was perhaps the chief feature of the post's play.

Army.	17.	Position.	Ft. Myer.	6.
Lieut. Stadler	1	Lieut. H. Reed		
Capt. Davis	2	Lieut. Rogers		
Lieut. G. Reed	3	Col. Patton		
Maj. Smith	Back	Col. Devers		

Goals—First chukker: Davis, Patton. Devers; second chukker, Stadler (2), Davis, Read; third chukker, Davis, Patton; fourth chukker, Davis, Read; fifth chukker, Stadler, Davis (2), Read, Rogers. Swing; sixth chukker, Smith (2), Walker (2); seventh chukker, Davis. Substitutions—Lieut. Walker for Stadler, Stadler for Davis, Maj. Swing for Lieut. H. Reed. Totals: Stadler (3), Davis (7), Read (2), Smith (2), Walker (2), Patton (3), Reed (1), Devers (1), Swing (1).

5,000 See Cumberland Races; Feature to Tulyries Wand

CUMBERLAND, Md., Aug. 21 (Spl.).—With an attendance of more than 5,000 and fair skies, the Maryland fall racing seison opened at the seventeenth annual Cumberland Fair today on a fast track.

The feature race was the Windsor Hotel Purse, the fourth race, which carried a trophy and was won by Tulyries Wand, owned by Mrs. L. Bull, Berryville, Va. This race paid the largest mutuel, one of $30.20.

The fastest time, which equaled the track record, was made in the D. R. Sloan Memorial race, won by Rustic Cuba, owned by Mrs. M. Nelson Bond, Baltimore, the time being 0:56 2-5. This race was in honor of the late Duncan R. Sloan, of Lonaconing, Md., the first president of the fair. Big Dipper, owned by Mrs. G. F. Cook, Washington, was second.

The betting was equal to the first day of last year, it was stated, but the pari-mutuel people said they would not give out the totals until the end of the week. The bets were almost exclusively $2 and $5. Tendollar bets were few and far between.

There are 276 horses on the ground and 5 horses from Saratoga are stabled in trucks, owing to overcrowded stables. Nineteen horses were turned away, while tents have to be erected to accommodate the great influx of horse attendants.

Six pickpockets were escorted off the grounds to the railway station by police and ordered out of the city.

Approximately $29,000 was bet the first day last year and the figures today are expected to go slightly above that amount.

Racing Secretary Edward J. Brennan said the racing card tomorrow was most attractive, with two trophy races to be followed up with the "Hancock."

Net Upsets Mark Capital City Event

Shenkin, Deck Beaten by Unseeded Players.

Upsets marked yesterday's play in the annual Capital City League tournament on the Henry Park courts. Herb Shenkin, seeded No. 3, bowed to Bill Buchanan, unseeded, 6—4, 6—4, and Pat Deck, seeded No. 4, was eliminated by Happy Jacob, 6—3, 4—6, 6—4. Jacob was also unseeded. Both were quarter-final matches.

Hy Ritzenberg, seeded second, advanced to the semifinals with a 6—4, 6—4 triumph over Don Garber, while Mario Erana and Allen Staubley entered the second round of the doubles by defeating Cullen and Post, 13—11, 6—0. Tony Latona and Shenkin, advanced by default over Staubley and Hugh Trigg and Staubley then teamed with Erana.

In today's matches Latona and Shenkin face Goubeau and Stocklinski, and Deck and Ritzenberg, seeded second, play Erana and Staubley in second-round matches.

Stamford Track Fire Kills Two Race Horses

Niagara Falls, Ontario, Aug. 21 (AP).—Two valuable race horses, Clarry, of the J. C. Fletcher Stable, of Toronto, and American B, were destroyed by fire that burned a stable at the Stamford race track, near here at noon today. Handlers led 38 other horses to safety.

Second in Row For Acacia Tossers

Center Market Bows, 4-2, in National Capital Play-Off Series.

THE second game of the play-off between Acacia and Center Market for the championship of the National Capital League of The Post Association found Acacia taking up where it left off the day before and when the game was called on account of darkness at the end o fthe eighth inning, the Insurancemen walked off the field with an impressive 4-to-2 victory under their belts.

One more victory will give Acacia the league championship and the right to compete in the series of the week-day league champions of The Post Association, which will begin on September 8.

Tomorrow, on the North Ellipse diamond, with their backs against the wall, the Marketmen will make a supreme effort to head off the rush of Acacia boys.

Aggies.	AB	H	O	A	G.	P.	O.	Acacia.	AB	H	O	A
Wyatt,3b.	3	1	0	0	B.S'der,rf.	2	1	0	1			
Fuchs,2b.	3	2	2	3	Homan,3b.	2	1	1	1			
Harvey,p.	3	0	0	1	Mo'dale,cf.	3	1	0	0			
Kasper,lf.	3	0	1	0	Harding,1b	3	0	12	0			
G.S'der,ss	1	0	0	2	Gar'land,ss	2	0	2	3			
Trodden,cf	2	0	1	0	Mic'son,lf.	3	1	1	0			
James,1b.	3	0	8	0	Wilner,2b.	3	0	1	2			
Bar'lini,c.	3	0	5	0	Bo'le,c.	3	0	7	0			
Owen,rf.	2	0	2	0	Corkins,p.	1	0	0	1			
Totals.	22	3	15	10	Totals.	22	4	18	7			
Aggies						0	0	2	0	0	1	0
C. P. O.						0	0	0	3	0	0	1

Runs—B. Schneider Mosedale, Harding, Gartland, Mickelson, Sole, Corkins, C. Schneider, Trodden, Bertolini. Errors—B. Schneider, Gartland, Fuchs, Bertolini. Three-base hit—Gartland. Stolen bases—B. Schneider, Homan, Mosedale. Sacrifice—Homan. First base on balls—Off Harvey, 3; off Corkins, 2. Hit by pitched ball—By Corkins (Schneider). Struck out—By Harvey, 1; by Corkins, 8. Wild pitches—Harvey (2). Passed ball—Bertolini.

The Post's Round-Up of Racing Results, Entries, Selections and Consensus of Handicappers

Official Chart of Races at Narragansett Track

(Copyright, 1934, by Daily Racing Form Publishing Co.)

Tuesday, August 21, 1934.

WEATHER, CLEAR. TRACK, FAST.

FIRST RACE—Five and a half furlongs. Purse, $1000. For 2-year-old fillies; maidens. Start good. Won ridden out; place, driving. Went to post at 2:31. Off at 2:36½. Winner, C. T. Grayson's b. f. (2), by Pennant—Minaret II. Trained by M. Smart. Value to winner, $750; second, $150; third, $75; fourth, $25. Time, 0:23, 0:46 4-5, 1:06 3-5.

Horses	Wgt.	Post	St.	¼	½	Str.	Fin.	Jockeys	Straight
MINNANT	112	3	3	1½	11½	11	1¹	Reid	$7.65
ROYAL DUCHESS	112	6	5	2½	2²	2²	2²	Steffen	2.10
INDIAN NEWS	112	2	2	4h	4½	4½	3½	C. King	12.30
EARLY DAWN	112	4	4	3²½	3½	3¼	4½	Burke	13.25
PANTOUFLE	112	7	10	10	7ns	6³	5h	Arcaro	4.30
SUNDROPS	112	1	7	8h	8ns	7½	6³	Sage	25.90
COONEY	112	5	6	5½	6³	7½	7ns	Saunders	4.40
DAWN FLIGHT	112	10	9	9h	9h	8½	8½	Pikor	17.65
SILVERY CLOUD	112	8	1	7½	8½	9²	9²	Haines	29.00
MAID MONSTONE	112	9	8	9²½	10	10	10	Hanford	33.30

Two-dollar mutuels paid—MINNANT, $17.30, $9.40, $6.20; ROYAL DUCHESS, $4.20, $3.20; INDIAN NEWS, $6.30.

MINNANT went to the command in the first few strides, drew clear in the opening furlong and, rated along in front, held ROYAL DUCHESS safe at the end. The latter gained a prominent position soon after the start, chased the winner closest for the entire journey, but was unable to seriously menace, despite being placed under punishment through the stretch. INDIAN NEWS went into contention with a rush before leaving the back stretch, responded determinedly to urging and, coming to the outside in the stretch, finished with good energy. EARLY DAWN, unruly at the post and a prominent factor early, was hard ridden in an effort to reach the leaders and faltered in the last furlongs. COONEY, well placed early, but in close quarters coming the far turn, was pinched back and was unable to recover. PANTOUFLE, slow to begin and unable to fully settle into best stride during the opening quarter-mile, moved up fast in the last three-sixteenths.

SECOND RACE—Six furlongs. Purse, $1,000; claiming. For 3-year-olds and upward. Start good. Won ridden out; place, driving. Went to post at 3:03. Off at 3:06. Winner, F. D. Watts' b. g. (5), by Angon—Mother Machree. Trained by owner. Value to winner, $750; second, $150; third, $75; fourth, $25. Time, 0:23 3-5, 0:47, 1:12 4-5.

Horses	Wgt.	Post	St.	¼	½	Str.	Fin.	Jockeys	Straight
TRAFFIC JUDGE	114	8	5	7¹	7²½	6ns	1¹	Saunders	$4.20
DECORATE	109	10	3	1hk	1¹	1¹	2ns	Arcaro	7.30
MYNAH	105	11	1	8²½	6²	7²½	3¹	Haines	3.25
LIQUEUR	113	1	4	4h	5ns	3½	4h	T. King	3.70
POMPHONE	95	4	2	3¹	3¹½	4h	5½	Hanford	33.35
JESS	100	12	2	2²	2ns	5h	6¼	Jacobs	22.20
LINE OF FIRE	105	2	12	12	10½	8¼	7½	Sorenson	16.00
SONNELLI	105	3	8	9ns	9h	9½	8¼	Maschek	6.45
SONNORO	105	6	9	10½	9²½	10¼	9¼	Mona	61.70
ROUND O	95	7	9	8¹	8²	10²½	10⁴	Helm	31.35
LITTLE WING	109	9	10	11½	12	11²	11²	Steen	59.35
PEACOCK ALLEY	114	5	11	10⁴	11⁴	12	12	Porter	37.85

Two-dollar mutuels paid—TRAFFIC JUDGE, $10.40, $5.00, $3.70; DECORATE, $6.60, $4.10; MYNAH, $3.30.

TRAFFIC JUDGE was not hurried during first quarter-mile, moved up steadily approaching the stretch, came to the outside and, closing with a rush, was going away at the finish. DECORATE, sent to the lead from the start, shook off JESS, opened up a clear lead and, despite holding on gamely, was unable to cope with the superior late speed displayed by the winner. MYNAH, in close quarters down the back stretch, and unable to find racing room, closed with keen speed in the last furlong. LIQUEUR, under urging all the way, was unable to keep pace through the closing test drive being placed under punishment in the last quarter-mile. POMPHONE had early speed, but faltered when the real test came. JESS faltered in the last furlong from her efforts of forcing the pace. SONNELLI tired through the stretch. The others were never prominent.

THIRD RACE—Six furlongs. Purse, $1,000. For 3-year-olds and upward; maidens. Start good. Won driving; place, same. Went to post at 3:37. Off at 3:38. Winner, Mrs. Laurin B. (3), by Campfire—Nature's Child. Trained by owner. Value to winner, $750; second, $150; third, $75; fourth, $25. Time, 0:23 2-5, 0:47 3-5, 1:13.

Horses	Wgt.	Post	St.	¼	½	Str.	Fin.	Jockeys	Straight
ELDEE	107	3	4	3¹½	3³	2nk	1ns	Hughes	$1.20
SUN CLOISTER	112	9	1	1¹	1¹	1¹	2¹½	Peters	7.90
HEEDLESS GAL	113	4	5	2nk	2½	3²	3²	Elston	2.30
FLYING MERCURY	113	5	3	4½	4½	4²	4²	Rose	7.90
THE RAKE	108	7	6	7¹	5ns	5½	5h	Chanove	23.55
ROSE HAZEN	104	6	7	6½	6½	6ns	6²½	Winters	21.40
SUNNY SADIE	104	1	9	5½	7²½	7²	7²	Bohn	62.70
PERPETUITY	103	8	2	9	9	9	8²½	Helm	45.45
WHITE BUDDY	103	2	8	8h	8h	8h	9	Mona	58.15

Two-dollar mutuels paid—ELDEE, $4.40, $3.10.• $2.40; SUN CLOISTER, $4.40, $2.60; HEEDLESS GAL, $2.80.

ELDEE, raced under steadying restraint while in close attendance of the pace, responded gamely when called upon in the stretch and was up in the concluding stride. SUN CLOISTER went to the front at once, was steadied along under slight reserve, withstood repeated bids from HEEDLESS GAL and just managed to hold on long enough. HEEDLESS GAL, in nearest attendance of the pace, made determined effort from the outside at the head of the stretch and weakened slightly in the last three-sixteenths. FLYING MERCURY held to a prominent position throughout, though unable to improve his position under punishment. THE RAKE went evenly. ROSE HAZEN never could enter into contention. PERPETUITY was outrun.

FOURTH RACE—Five and a half furlongs. Purse, $1,000; claiming. For 2-year-olds. Start good. Won driving; place, same. Went to post at 4:06½. Off at 4:10. Winner, Mr. and Mrs. J. L. Wilson's blk. c. (2), by Westy Hagan—Arch Duchess. Trained by E. McCue. Valid to winner, $750; second, $150; third, $75; fourth, $25. Time, 0:23, 0:47 1-5, 1:06 3-5.

Horses	Wgt.	Post	St.	¼	½	Str.	Fin.	Jockeys	Straight
WESTYS DUKE	112	5	5	2h	1h	1²	1¼	Hughes	$1.25
SAND CLOUD	114	8	10	10•	7¹	2h	2²½	Steffen	23.40
TIGER JOHN	106	6	4	1hk	2²½	3¹	3¹	Jacobs	14.10
STROLLING MISS	106	11	8	5h	5½	4½	4¼	Reid	8.05
TEETER TOTTER	117	9	3	7²	6½	5h	5¹	Allen	15.85
PETEE BLUE	109	4	9	9nk	8²½	6²	6¼	Maschek	31.30
PROSECUTOR	109	2	6	4½	4ns	7½	7¹	Peters	3.65
LIEBCHEN	103	3	7	8½	9½	8½	8¹	Hanford	17.90
BRABBLE	100	10	12	11•	11h	9²½	9⁴	Helm	53.35
JAY D	103	12	1	3h	3h	10½	10½	T. King	39.00
MISS CYLLENE	111	7	2	6nk	10²	11²	11•	Porter	30.60
DANCING QUEEN	111	1	12	12	12	12	12	Bethel	34.80

Two-dollar mutuels paid—WESTYS DUKE, $4.50, $3.40, $2.90; SAND CLOUD, $16.70, $9.50; TIGER JOHN, $6.70.

WESTYS DUKE, a prominent factor from the outset, shook off TIGER JOHN, drew away into a good lead and had enough left to hold SAND CLOUD safe. The latter worked his way up gradually and closed with a rush through the last three-sixteenths. TIGER JOHN, a forward factor all the way, weakened slightly through the stretch run. STROLLING MISS moved up steadily, but forced to lose considerable ground, was unable to reach the leaders. TEETER TOTTER closed gamely on the outside through the stretch. PETEE BLUE was unable to reach the leaders. PROSECUTOR, prominently placed, weakened badly in the last quarter-mile. LIEBCHEN, never prominent. JAY D faltered badly after displaying early speed. DANCING QUEEN was away slowly and was outrun throughout.

FIFTH RACE—One and one-sixteenth miles. Purse, $1,000; claiming. The Metta-comet. For 3-year-olds and upward. Start good. Won easily; place, ridden out. Went to post at 4:37. Off at 4:37½. Winner, J. D. Mikel's b. g. (6), by Black Toney—Beach Talk. Trained by owner. Value to winner, $750; second, $150; third, $75; fourth, $25. Time, 0:24 1-5, 0:48 2-5, 1:13, 1:38 3-5, 1:45.

Horses	Wgt.	Post	St.	¼	½	Str.	Fin.	Jockeys	Straight
BURNING UP	106	8	5	2h	2½	1¹½	1¹	T. King	$3.35
BYLONA	112	7	4	1h	1½	2¹	2ns	Sorenson	8.90
REDRESS	112	3	3	8	8	7½	3¹	Helm	1.55
FLOWERY	95	6	8	7h	6nk	4½	4¹½	Hanford	14.20
OLD JUDGE	106	4	7	5½	5½	5½	5¹	Hughes	5.75
MORALIST	111	5	1	3½	3½	3½	6¹	Baker	32.35
MY BOSS	103	2	6	6h	4½	6¹	7nk	Chanove	19.10
PRIMUTE	107	1	2	4½	5½	7h	8	Howell	15.25

Two-dollar mutuels paid—BURNING UP, $8.70, $5.10, $3.20; BYLONA, $5.80, $3.20; REDRESS, $2.70.

BURNING UP followed in close pursuit of the pace while racing under slight reserve, went to the front after leaving the back stretch and drew out as if much the best. BYLONA, placed well all the way, continued determinedly to the end. REDRESS dropped back soon after the start and trailed far back; began moving up in the last quarter-mile, but was unable to reach the leaders. FLOWERY worked her way up gradually and closed gamely. OLD JUDGE made up some ground in the last furlong. PRIMUTE weakened badly in the last half-mile.

SIXTH RACE—One and one-sixteenth miles. Purse, $1,000; claiming. For 3-year-olds and upward. Start good. Won handily; place, driving. Went to post at 5:06½. Off at 5:07. Winner, A. A. Baroni's b. g. (4), by Dress Parade—Plaid. Trained by owner. Value to winner, $750; second, $150; third, $75; fourth, $25. Time, 0:24, 0:48 1-5, 1:13 2-5, 1:38 4-5, 1:45 3-5.

Horses	Wgt.	Post	St.	¼	½	Str.	Fin.	Jockeys	Straight
SCOTCH SOLDIER	109	4	2	1½	1h	1½	1½	Peters	$1.55
FRIAR MARK	106	5	1	2h	2h	2²	2ns	Arcaro	5.50
KIBITZER	108	3	7	3½	3½	4½	3²½	Chanove	12.80
JAMBALAYA	109	6	4	4½	4h	3h	4ns	Sage	11.45
UKRAINE	108	8	8	6½	5h	5½	5¹	Malear	16.40
OLAMAY	104	7	5	5²	6½	6²	6h	Hughes	2.30
PRINCE TOKALON	108	2	6	8²	7²	7²	7²	Hughes	2.40
TRENTONIAN	111	1	3	7²	8	8	8	Mona	49.70

Two-dollar mutuels paid—SCOTCH SOLDIER, $5.10, $3.20, $2.70; FRIAR MARK, $4.30, $3.20; KIBITZER, $5.70.

SCOTCH SOLDIER went to the front straightening out on the back stretch, withstood repeated bids from KIBITZER, drew into a good lead and, ridden sharply, held FRIAR MARK safe. The latter swerved early, closed stoutly under punishment through the stretch, but was unable to reach the winner. KIBITZER, in the forefront from the beginning, continued with good energy to the end. JAMBALAYA, well up for the first five furlongs, weakened in the last five-sixteenths. UKRAINE loomed up threateningly nearing the stretch, but faltered badly in th last three-sixteenths. OLAMAY could never enter into contention. PRINCE TOKALON was outrun throughout.

SEVENTH RACE—One and one-sixteenth miles. Purse, $1,000; claiming. For 3-year-olds and upward. Start good. Won ridden out; place, driving. Went to post at 5:37½. Off at 5:39. Winner, T. J. Martell's b. f. (3), by Sir Gallahad III—Fasnet. Trained by owner. Value to winner, $750; second, $150; third, $75; fourth, $25. Time, 0:24, 0:48 2-5, 1:13, 1:39 2-5, 1:46.

Horses	Wgt.	Post	St.	¼	½	¾	Str.	Fin.	Jockeys	Straight
GUIDING LIGHT	106	12	6	1½	1nk	1¹	1½	1½	Arcaro	$35.80
BATTLING KNIGHT	111	2	1	2¹	2nk	2½	2ns	2²	T. King	9.00
YAP	100	10	5	2½	3¹	4²½	3nk	3h	Helm	29.50
PRECIOUS KING	105	4	3	4¹	2h	3nk	4²½	4²	Hanford	47.20
SISKO	111	9	4	6½	5½	5½	5²	5½	Vail	20.65
LAWLESS LADY	100	1	2	8½	7h	7²	6²	6⁴	Peters	3.35
PEACH BUD	111	6	12	12	12	9¹	8nk	7nk	Porter	2.45
POLKING	111	11	7	7½	8²½	8½	10¹	8h	Hughes	14.25
PERNICKETY	106	5	11	9½	6h	6nk	7²½	9½	Perna	3.80
NEWTON BELLE	103	3	10	10½	9h	9h	9h	10½	Sorenson	43.05
SARSITA	116	7	9	11½	10½	10½	9nk	11⁴	Allen	14.80
DISMUTE	116	8	8	5nk	11¹	12	12	12	Rose	92.25

Two-dollar mutuels paid—GUIDING LIGHT, $73.60, $30.40, $13.40; BATTLING KNIGHT, $9.90, $6.10; YAP, $15.90.

GUIDING LIGHT took command in the run to the first turn, was rated along in front under slight restraint and, ridden out through the closing furlong, was never seriously threatened. BATTLING KNIGHT, prominently placed all the way, made a determined effort to reach the leader through the closing quarter-mile, but was always held safe. YAP went prominently placed from the start and held on well under pressure. PRECIOUS KING, well up throughout, continued with good energy to the close. SISKO went evenly throughout. LAWLESS LADY never could reach the leaders. PEACH BUD, a trailer for the opening five furlongs, made up some ground. PERNICKETY was never prominent. SARSITA, away slowly, was outrun throughout

Detroit Entries.

(Associated Press.)

FIRST RACE—Five and one-half furlongs; purse, $800; claiming; for 2-year-olds.

1 Sheratan ..... 113 | 7 Maple Hussy 113
2 Imper. Betsy ..... 107 | 8 My Miss 108
3 Divide ..... 110 | 9 Barney Ailis 111
4 Night Flower ..... 105 | 10 Dictate 110
5 Leans G. ..... 108 | 11 Hero's Play 107
6 Bon Champ ..... 110 | 12 Cynwyd 110

SECOND RACE—Six furlongs (chute); purse, $800; claiming; for 3-year-olds and upward.

1 *Fly. Fantom. ..... 100 | 7 Tennywood 105
2 *Screen ..... 102 | 8 Carl B. 105
3 *Customer ..... 100 | 9 Ruckus 110
4 Cloche ..... 110 | 10 Full Time 105
5 Empress Star. ..... 103 | 11 Just Jim 100
6 *Campdore ..... 105 | 12 Monastic 100

THIRD RACE—Six furlongs; purse $800; claiming; for 3-year-olds and upward.

1 *Silk Covering ..... 105 | 7 Urchin 105
2 Bostonian Gal ..... 105 | 8 *Scout Chief 105
3 *Blind Raftery ..... 102 | 9 *Divert 100
4 Donna James ..... 105 | 10 *Sash Cap 105
5 *Baby Bane ..... 105 | 11 Sun Eros 110
6 *Shackelford ..... 105 | 12 Click 110

FOURTH RACE—Six furlongs (chute); purse, $800; claiming; for 3-year-olds and upward.

1 *Mich. Lad. ..... 103 | 5 Tug o' War 111
2 †Delano ..... 106 | 6 *†Amazing 112
3 *Le Bruyere ..... 107 | 7 Tela 106
4 Sad Knight ..... 108 | 8 Metaurus 111
†Mrs. A. Wallin-W. C. Goodloe entry.

FIFTH RACE—Six furlongs (chute); purse $1,000; the Knights of Columbus Handicap; for 2-year-olds.

1 †South Bend. ..... 106 | 6 Billy Bee. 111
2 †Past Stride. ..... 105 | 7 †Chinatown. 109
3 St. Morits. ..... 109 | 8 Glint 107
4 †Mannie ..... 103 | 9 Dokas 111
5 †Danc. Spirit. 110
†Elm Tree Stable.
†Your Brothers-Gorham Brothers and E. G. Drake entry.

SIXTH RACE—One mile; purse, $800; claiming; for 3-year-olds and upward.

1 *Rve ..... 104 | 6 *Lotta Airs. 102
2 Schooner ..... 112 | 7 Jack Walsh 112
3 *Corn. Powell. ..... 105 | 8 Mad Eagle 100
4 Well Built ..... 107 | 9 *Muslet 105
5 Lue. Luggage ..... 109 | 10 *Polyp 107

SEVENTH RACE—One mile; one-eighth miles; purse, $800; claiming; for 4-year-olds and upward.

1 Winifred Ann. ..... 109 | 7 *Espinetta 101
2 Eldido ..... 111 | 8 *Miss Richie 106
3 Quiver ..... 106 | 9 *Star Brook 109
4 *Black Stock's ..... 106 | 10 *On Leave 104
5 Bring Back ..... 104 | 11 Paux Paus 109
6 *Cadmus 107

EIGHTH RACE—One and one-eighth miles; purse, $800; claiming; for 4-year-olds and upward.

1 *Whanaddoodle ..... 109 | 7 Comstockery. 114
2 *White Thorn ..... 109 | 8 *Pertinacious. 109
3 *Billy Champ. ..... 109 | 9 Sam Pass. 114
4 *Garrick ..... 109 | 10 *Home Like. 109
5 Jodbur ..... 114 | 11 *Chaumont. 109
6 *Sizzling 104
*Apprentice allowance claimed.

Cumberland Results.

(Associated Press.)

FIRST—Five furlongs; purse, $300; claiming; for 2-year-olds.

Sea Finn, 116 (Holland) 6.30 3.50 2.90
†Smart Baby, 111 (Prain) 5.30 3.30
Ado, 110 (Gaither) 3.40
Conoria, Inscription, Disruption, Polydee, Finnee also ran. Time, 0:57 1-5.
†Mrs. J. B. Bond-B. Bond entry.

SECOND—Six and one-half furlongs; purse, $300; for 3-year-olds and upward; claiming.

Glisk, 108 (Weir) 8.80 3.40 2.60
Nay Nay, 108 (Palumbo) 3.40 2.50
Black Dreams, 118 (Parker) 2.50
Bobanjack, Blacky Ray, McDonald H., Brilliant Girl, Sand Flight also ran. Time, 1:23 1-5.

THIRD—Five furlongs; purse, $300; claiming; for 3-year-olds and upward.

†Rustic Cuba, 111 (Cox) .. 3.20 2.40 2.10
Big Dipper, 106 (Smith) 3.60 2.50
Pukka Heaven, 111 (Tryon) 2.60
†Charmaiden, *Small Change, Radial Luciana, †The Seasons also ran. Time, 0:56 2-5.
†Mrs. M. N. Bond-B. Bond entry.
†G. L. Born and S. R. Wells entry.

FOURTH—Six and one-half furlongs; purse, $300; claiming; for 3-year-olds and upward.

Tuleyries W., 107 (Davis) 30.20 14.50 8.00
Bungalow, 108 (D. Cox) 13.20 7.00
Rollick, 117 (V. Wisner) 4.30
Barcelona Pete, Modern Times, Justa Teacher, This Play, Scotty Don also ran. Time, 1:22 2-5.

FIFTH—Six and one-half furlongs; purse, $

Pig 'n' Whistle Nine Beats Heurich's to Tie Industrial League Play-Off Series

Brewers Get But 4 Hits; Lose, 8-1

Pitcher Watt Also Has Perfect Day at Bat; Colliere Stars.

AFTER several postponements caused by rain and wet grounds, the playoff for the championship of the Industrial League was resumed yesterday and while the lay-off may have dimmed the batting eyes of the Heurich Brewers, who got but four hits, it had no such effect on the Pig 'n' Whistle boys, who banged out 11 lusty blows at opportune moments to bring home an 8-to-1 victory.

It was simply a case of too much Fee Colliere and Frank Watt, veteran Pig battery. In addition to setting down the Heurich sluggers with four hits, Watt had a perfect day at bat with three for three, one of which was a double, while his battery mate, Colliere, came through with three telling blows. The Barbecue boys batted around in the second inning and when they were finally retired, they had scored five runs and practically put the game on ice.

Knight Fielding Star.

The fielding feature of the game was supplied by Dick Knight, Heurich center fielder, whose brilliant catch with three Pig 'n' Whistle runners on the bases cut off a potential home run and saved Reggie Brown, Heurich hurler, further embarassment. As the series now stands, each team has won one game and the deciding one, which will give the winner the right to compete in the series of week-day league champions, will be played today on the West Ellipse at 5 o'clock.

Heurich.	AB	H	O	A	Pig 'n' W.	AB	H	O	A
Russell.3b	4	2	2	3	Dove.3b...	3	1	0	1
Shelton.2b	3	1	3	1	Collier.c..	4	3	7	0
Knight.cf.	3	1	1	0	Cha'nas.rf.	3	1	0	0
Stahl.ss..	2	0	3	3	Wingate.lf.	4	1	1	0
D'meyer.c.	2	0	3	2	Gill.ss....	2	0	2	2
Radke.1b.	3	0	3	0	Hiser.2b...	2	0	3	2
Bennie.lf.	3	0	0	0	F'gerald.1b	3	2	5	1
M'kham.rf	2	0	2	0	Joseph.cf..	3	0	2	0
Brown.p..	3	0	1	0	Watt.p....	3	3	1	1
Totals.	25	4	18	9	Totals.	27	11	21	7

Heurich .... 0 0 0 0 0 1 0—1
Pig 'n' Whistle .... 0 5 1 0 0 2 x—8

Runs—Knight, Dove, Collier (2), Chaconas, Fitzgerald (2), Joseph, Watt. Errors—Gill, Hiser. Two-base hits—Watt, Wingate, Fitzgerald. Stolen base — Dove. First base on balls—Off Brown, 3; off Watt, 3. Struck out—By Brown, 2; by Watt, 6.

Pat C., 22-1, Surprises In Feature at Chicago

Chicago, Aug. 21 (AP).—Pat C., from the barns of Harned Brothers, of Louisville, Ky., doing his best running in the stretch, galloped to a surprise victory today in the 6½ top race race at Hawthorne.

Almost ignored in the wagering, Pat C. rewarded his few backers with $46.78 for each $2 straight ticket. J. Emery's Secret Tryst set the pace most of the distance, but weakened on the stretch turn and Pat C., ridden by H. Tinker, assumed command. He went on to win by two lengths over Secret Tryst. The favorite, Stuyvesant Peabody's veteran campaigner, Martie Flynn, was third. The time was 1:19 2-5.

Celtics, Kann's Nines Play Sunday

Game in Alexandria Pits Teams With Five Records Against Each Other.

ALEXANDRIA, Aug. 21 (Spl.). The St. Mary's Celtics, who won their last dozen games after having gotten away to a shaky start, take on Kann's here next Sunday and a great game appears to be in the offing. The Kann's team, winner of the Washington Departmental Store League and boasting a record of 21 victories in 22 starts, should provide the Celtics with as stern competition as they have yet faced. Archie Scrivener probably will twirl for the Celts against the Store nine.

Commercial Loop play will be resumed Thursday, when The Post and Police nines meet in the first game of a series to break a triple tie for the second half title. Columbia Firemen drew a bye and oppose the winner of 8hursday's game next Monday.

Gridmen Working Out.

Fritter and Luckett, co-captains of the Alexandria High football team, began preliminary training for the season today at Baggett's Stadium. Both are slightly overweight and their self-imposed workouts are planned to get off the extra poundage before the rest of the squad begins drills.

The Fraters and Hopkins Furniture elevens are both anxious to use Baggett's Stadium. The officials of the Alexandria A. A., who lease the field, are not ready to announce what team or teams will get the use of the gridiron.

Middleburg Poloists Beat Wash. County

Hagerstown, Md., Aug. 21 (Spl.). The Washington County polo team was defeated in a hotly contested game here by the Middleburg, Va., team, 11 to 10. The visitors came from behind in the final chukker to score twice.

The line-up and summary follows:

Middleburg.	Position.	Wash. Co.
Capt. Hulbert.....	1	Ed. Mason
J. Rollins	2	J. Jamison
R. Woodward.....	3	R. Jamison
J. Walker	4	Capt. Mallonee

Score by chukkers:
Middleburg .... 2 1 3 2 1 2—11
Washington Co............ 2 1 2 4 0 1—10

Goals—Rollins (3), Woodward (8), J. Jamison (3), R. Jamison (3), Capt. Mallonee (4).

Champion Barney Ross Goes Back to the Training Grind

Associated Press Photo.

Chicago's Barney Ross, holder of the world's lightweight and welterweight titles, begins the training campaign for the defense of his welter crown against Jimmy McLarnin, September 6, by heaving the medicine ball at his Ferndale, N. Y., camp. At right, Barney goes 'way down yonder in the "cawn" field and proves himself a veritable drought when it comes to laying waste the acreage.

Hunters Show This Week at Berryville

More Than 300 Entries Compete for $3,000 in Prize Money.

BERRYVILLE, Va., Aug. 21 (Spl.).—The battle for the mythical supremacy among the hunter stables of northern Virginia again will be fought here Thursday and Friday when the thirty-third annual Berryville horse and colt show is held with more than 300 entries for the two-day exhibition.

Dr. Lewis M. Allen, of Winchester, and Mrs. John Hay Whitney, mistress of Llangollen Farm, near Upperville, long contenders for honors in the hunter field, will again be strong competitors. Dr. Allen has entered such prize horses as Royal Wonder, Clifton's Queen, Clifton's Gem, Clifton's Lad, Clifton's Lady, and Clifton's Bear, while Mrs. Whitney's colors will be represented by her famous Glory Road, Gay, Spring Hope, Paulett and others.

Competition Keen.

But the colors of Dr. Allen and Mrs. Whitney will have competition aplenty from other stables this year, members of the equine world point out. Peach Brothers, of Upperville, will be on hand with Cataract, Dorothy, Doody and others. Mrs. Allen Potts, of Gordonsville, one of the veteran exhibitors of the show, has among her entries Sentiment's Dam and Nesbit. Miss Margaret Cotter, of Washington, is bringing Rocksie to the show, while W. Carlton Eacho, of Washington, is expected to be another strong competitor from the District of Columbia.

Other northern Virginia horse fanciers who are expected to offer keen competition in the hunter classes include Miss Ellen Wheeler, Boyce; Cockerill Brothers, The Plains; D. O. Furr, Middleburg; L. R. Colbert, Fredericksburg, and a dozen other stables. George C. Greenhalgh, Toledo, Ohio, fianancier who recently purchased a country estate near here, is exhibiting at the show for the first time.

The show will open Thursday morning with the heavy draft classes. Competition among Clarke County farmers for honors in the heavy draft field is always keen. A number of out-of-the-county entries have been made. C. E. Norman, veteran horseman of Purcellville, is bringing a string of horses. Others who will try for heavy draft honors include Mrs. W. C. Langley, Middleburg; Dr. Robert Snavely, Hagerstown, Md.; Ralph Field, Round Hill; J. W. Orrison, Paeonian Springs; Mrs. John Hay Whitney, Upperville, and others. Two heavy draft features, the two-horse and four-horse teams, will be shown the second day. Mrs. Whitney has the only entries in the two-horse team class and to date there are no entries in the four-horse team event.

Hunter classes on the initial day's program will include thoroughbreds suitable to become hunters, 2-year-olds; thoroughbreds suitable to become hunters, 3-year-olds; hunters, 4-year-olds and under; handicap jump, lightweight hunters, thoroughbred road hack, ladies' hunters and pair of hunters.

There will be three flat and one steeplechase race each day. More than $3,000 in prizes is offered for the two days' events.

Oriole Field Trials Listed Oct. 8, 9 and 10

Baltimore, Aug. 21 (Spl.).—Officials of the Oriole Amateur Field Trials Association have designated October 8, 9, and 10 as the dates for the organization's annual field trials at Loch Raven, near Baltimore. Sportsmen and dog lovers from throughout the State, and from Washington and nearby Virginia and Pennsylvania, are expected to compete.

Most important of the competitions is that for the Jack Dunn Trophy, donated by the famous baseball manager's widow in his memory. There also will be a derby stake and a ladies' stake.

Culpeper Downs Charlottesville

Victory, 4-3, Is 37th Out of 45 Played This Season.

Culpeper, Va., Aug. 21 (Spl.).—Culpeper Athletic Club defeated the Charlottesville Cardinals here this afternoon, 4—3, for its thirty-seventh victory of the season, as against eight defeats.

"Pete" Crowe was on the mound for the visitors, allowing seven hits, walking five and striking out six. "Lefty" McIntyre, for the locals, allowed nine hits, struck out six and issued no walks.

There were eight passed balls in the game, which figured in scoring of three runs.

Culpeper plays a league game at Charlottesville tomorrow, Fredericksburg here on Thursday, goes to Front Royal Saturday and stages the last game with Harrisonburg on Sunday at Harrisonburg. This Sunday may definitely decide the Valley League championship, as Culpeper is now one game ahead of Harrisonburg, in second place, and has five games to play, where Harrisonburg has only two.

Char'ville.	AB	H	O	A	Culpeper.	AB	H	O	A
Beale.2b..	5	1	3	4	Douglas.1b	4	2	15	0
Taylor.ss..	4	0	1	2	Lewis.2b..	3	1	1	4
Wade.3b.c.	4	0	1	3	Ca'pbell.cf	3	1	1	1
Sca'ling.lf	4	3	0	0	Lowery.lf..	2	0	0	0
Crowe.p..	4	1	1	1	Weaver.rf.	1	1	0	0
P.Cropp.1b	4	2	11	1	Metheny.rf	2	0	1	0
Breeden.3b	2	1	1	0	H'phries.ss	3	1	1	1
Mustard.c	2	0	6	0	Ball.3b....	4	0	2	2
W.C'pr.cf..	4	1	0	0	Davies.c..	3	0	6	4
Smith.rf..	3	0	0	0	McIntyre.p	3	1	0	4
Hughson.rf	1	0	0	0					
Totals.	37	9	24	11	Totals.	28	7	27	16

Charlottesville .... 0 1 0 0 0 0 0 0 2—3
Culpeper .... 0 0 0 0 0 2 1 0 x—4

Runs—Scantling, P. Cropp, W. Cropp, Douglas, Campbell, Lowery, McIntyre. Errors—Beale, Wade (2), Humphries, McIntyre. Sacrifice—Campbell. Stolen bases—Douglas, Lewis, Campbell, Humphries. Two-base hit—McIntyre. Three-base hit—P. Cropp. Left on bases—Culpeper, 6; Charlottesville, 7. First base on balls—Off Crowe, 5. Struck out—By McIntyre, 8; by Crowe, 6. Passed balls—Mustard (4), Davies (3), Wade. Umpires—Smith and Colvin. Time of game—One hour 32 minutes.

Three Golfers in Tie In Maryland Handicap

Cumberland, Md., Aug. 21 (Spl.). Posting net score of 70 for the 18 holes, William P. Hall of the Baltimore Country Club, and Ed Mattingly and P. D. Copper, of the Cumberland Country Club, tied for first place honors in the annual State handicap golf tournament staged yesterday over the local golf course.

Only sixteen golfers, five from Baltimore, and eleven of this city, participated in the match.

Roger Hall, of the Baltimore Country Club, won runner-up honors by turning in 73 and Thomas Brown, of this city, took first prize for low gross score of 73.

Placid Gets Montreal Maroons

Montreal (U.P.).—Montreal Maroons, of the National Hockey League, will do their training for the next campaign at Lake Placid, N. Y., Tommy Gorman, manager of the club, announces.

Tricounty Title Captured by Church Hill

Wins in Second Half Southern Section; Walkersville Is Victor.

CHURCH HILL, Md., Aug. 21 (Spl.).—Church Hill won the second half pennant in the southern division of the Tricounty League by defeating Brunswick, first half winners, in a close, hard-fought tilt, 5 to 4. The teams will meet later to decide the county title.

The game was a hurling duel between B. Carey and Bohn, in which the latter had a slight edge. Church Hill scored three runs in the second inning on a pass to Bohn, wild throw by Mahone and singles by Hickman, R. Shook and Dutrow. One more was added in the fifth and the winning tally was put over in the eighth frame.

Bohn held Brunswick scoreless and allowed but one hit for five innings. In the sixth the Railroaders scored two and put over two more in the eighth. Bohn then settled down and held Brunswick hitless while Church Hill scored its winning tally.

Bru'wick.	AB	H	O	A	Ch. Hill.	AB	H	O	A
Danner.3b	5	2	0	3	James.lf...	3	1	1	0
Strippy.2b	3	1	2	2	Whipp.3b.	2	1	4	5
Walker.1b.	4	1	8	0	Cook.ss...	3	1	2	2
Gosnell.cf	4	1	1	0	Wagner.2b.	4	0	3	0
H.Hawes.rf	3	2	2	0	Hick'an.1b	4	4	10	0
Magalis.ss	4	0	5	4	Bohn.p....	3	1	1	1
Mahone.c.	4	0	3	2	‡Rodgers.cf	4	0	2	0
Hughes.lf.	1	0	0	0	Shook.rf...	4	1	1	0
McQ'an.lf.	3	1	1	0	Dutrow.c..	4	2	3	2
Carey.p...	3	0	0	4					
*C.Carey.	0	0	0	0	Totals.	31	11	27	10
Totals.	34	8	†22	15					

*Batted for B. Carey in the ninth.
†Bohn out, bunted third strike.
‡Rodgers out, hit by batted ball.

Brunswick .... 0 0 0 0 0 2 0 2 0—4
Church Hill .... 0 3 0 0 1 0 0 1 x—5

Runs—Banner, Walker (2), Gosnell, James, Hickman (2), Rodgers, Shook. Errors—Magalis (2). Earned runs—Church Hill, 3; Brunswick, 4. Two-base hit—Whipp. Three-base hit—Gosnell.

Walkersville Wins.

Walkersville, Md., Aug. 21 (Spl.) Walkersville easily defeated Union Bridge, in the northern division of the Tricounty League, 11 to 2. Eaves held the Carroll County team to four scattered hits while Walkersville collected 11, including a double off Bohn. The winners chalked up one in the first inning and clinched the game in the third, when three more were put over. Walkersville went on a batting spree in the sixth frame and scored seven runs. It was the final game for both teams.

Un.Bridge	AB	H	O	A	Walk'ville.	AB	M	O	A
Val'tine.ss	3	0	0	2	Crum.lf...	5	0	5	0
Fritz.2b	4	1	1	2	Trout.cf..	5	1	4	1
Rinehart.lf	4	0	1	0	G.R'urg.3b	3	0	2	1
Utz.1b...	4	2	8	0	Eaves.p....	4	2	0	3
Bohn.p...	3	0	0	2	Zim'an.2b..	4	3	0	6
Shaffer.3b	4	1	0	0	S.R.urg.ss..	4	1	1	3
Reaver.cf.	3	0	5	0	Albaugh.1b	3	0	13	0
Smith.rf..	3	0	0	1	Wa'feltz.lf	4	2	0	0
Harman.c.	3	0	9	1	Clem.rf...	4	2	2	0
Totals.	32	4	24	8	Totals.	36	11	27	14

Union Bridge ..... 0 0 0 0 1 1 0 0 0—2
Walkersville .... 1 0 3 0 0 7 0 0 x—11

Runs—Valentine, Utz, Crum (2), Trout (2), G. Ramsburg, Eaves (2), Zimmerman, S. Ramsburg, Clem (2). Errors—Shaffer, Reaver, Eaves, Albaugh (2). Earned runs—Union Bridge, 1; Walkersville, 9. Two-base hits—Shaffer, Eaves. Struck out—By Bohn, 8; by Eaves, 4; by Warrenfeltz, 2. Passed ball—Harman. Hit by pitched ball—By Eaves (Valentine). Hits—Off Eaves, 4 in 8 innings; off Warrenfeltz, 0 in 1 inning. Left on bases—Union Bridge, 4; Walkersville, 4. Umpire—Dorsey. Time of game—One hour 45 minutes.

Miss Walsh to Tour Japan.

Warsaw, Aug. 21 (AP).—Stella Walsh, Olympic 100-meter champion, today accepted an invitation to make a tour of Japan and will sail for Tokyo September 1 with the members of the Japanese team which competed here in the Polish Olympics.

5 D. C. Golfers Qualify at Baltimore

Vinson Leads Field With 147 as Peacock, Nee and Pitt Fail.

Continued from Page 15.

Jimmy Watts, Lynchburg, Va.. 78 74—152
J. Dave Ewell, jr., Richmond.. 78 74—152
Billy Howell, Richmond .... 73 79—152
M. F. McCarthy (Beaver Dam) 75 78—153
Billy Dettwiler (Congressional) 75 78—153
C. Harper, Virginia Beach..... 74 79—153
Jimmy Drain (Washington G.) 74 79—153
Bobby Riegel ,Richmond....... 81 73—154
Thad Street, Charleston, S. C. 73 81—154
Spencer Overton, Baltimore.... 77 78—155
Harry A. Parr 3d (Baltimore)... Withdrew
M. F. McCarthy (Chevy Chase) 75 78—153
John C. Shorey (Kenwood) .... 76 75—151
James Watts (Lynchburg)...... 78 74—152
John L. Madden (Argyle)....... *
R. W. Digges (Kenwood)...... 81 *
Ross Puette (Richmond) .... 79 *
S. S. Overton (Baltimore)...... 77 78—155
C. Carroll, jr. (Baltimore)..... *
Alex M. Knapp (Elk Ridge).... 84 *
George P. Mallonee (Baltimore) *
Bobby Riegel (Richmond)...... 81 73—154
D. Davis (Culver City, Calif.) 77 73—150
Tommy Howell, jr. (Richmond) 80 81—161
J. Cooper, jr. (Baltimore) ..... *
Philip Riegel (Richmond)..... 80 76—156
J. V. Dye Tweedy (Baltimore) *
J. B. Gordon (Atlanta, Ga.).... 74 78—152
J. D. Ewell, jr. (Richmond).... 78 74—152
L. S. Otell (Indian Spring).... 82 81—163
T. R. Brown (Cumberland)..... 87 84—171
A. S. Gardiner, sr. (Columbia) 85 82—167
J. Drain (Washington G. C.) 75 79—154
Charlie Kent (Richmond)...... 72 79—151
Carl Snook (Baltimore) .... 85 *
Maury Nee (Columbia)........ 81 79—160
Frank Emmet (Congressional). 93 *
Bill Howell (Richmond) .... 73 79—152
Miller B. Stevinson (Columbia). 83 81—164
M. B. Stevinson (Columbia).. 83 81—164
Hugh Leach (Baltimore) ...... 85 †
Mark E. Trone (Hanover, Pa.) 82 †
Frank Weller (Columbia) ...... *
Ernie Caldwell (Baltimore).... 77 71—148
Ed Carver (Manor) .... *
T. F. Cole (Baltimore) .... 83 79—162
Judd Brunley (Knoxville)...... 77 78—155
Algie S. Gardner, jr. (Col.)... 89 *
Harry G. Pitt (Manor) .... 84 *
Harvey Johnson (Columbia).... 81 *
Frank Goodwin, jr. (Cong.).... 83 82—165
Aulick Burke (Petersburg, Va. 79 78—157
W. D. Waxter, jr. (Baltimore).. 91 †
Allen Smith (Biltmore) .... Withdrew
Thad Street (Charleston) ...... 73 81—154
L. C. Steward, jr. (Cong.)..... 82 *
Harris Jones (Baltimore) ..... 83 80—163
Louis Fuchs (Indian Spring)... 82 81—163
L. Johnson, jr. (Charleston)... 81 76—157
Jack Fulton (Baltimore) ...... 85 78—163
Hickman Greene (Argyle)..... 79 79—158
Morton McCarthy (Virg. Beach) 80 77—157
Edgar M. Lucas (Baltimore).... *
Dick Lunn (Chevy Chase) ..... 86 *
F. Thompson (Beaver Dam).... 86 *
B. Dettwiler, jr. (Cong.)...... 75 78—153
Levi Yoder (Indian Spring).... 77 78—155
B. Williamson, jr. (Charlotte) 165
Gene Vinson (Manor) Wash... 73 74—147
Don McPhail (Baltimore) ..... 79 76—155
Roger Peacock (Ind. Spring)... 78 80—158
N. E. Edgarton (Raleigh)...... 80 84—164
Chandler Harper (Va. Beach) 74 79—153
Tom Somerville (Richmond.... Withdrew
Nelson MacRae (Linsville)..... 83 81—164
J. W. Gitt (Hanover, Pa.)..... 85 84—169
Talbott Speer (Baltimore)..... 85 79—164
Walter Neuman (Hanover, Pa.) 83 82—165
*No card.
†Out.

Cards.
Morning Round.

Par—
Out.. 4 4 4 3 4 5 4 4 3—35
Vinson—
Out.. 4 4 4 3 4 6 4 4 3—36
Shorey—
Out.. 5 5 4 4 4 6 5 4 2—38
McCarthy—
Out.. 4 5 5 3 5 6 4 4 3—39
Drain—
Out.. 4 5 3 3 5 6 4 3 4—37
Dettwiler—
Out.. 4 5 5 3 4 6 4 4 5—40
Par—
In .. 4 4 4 3 5 4 4 3 4—35—70
Vinson—
In .. 3 5 4 4 5 6 4 2 4—37—73
Shorey—
In .. 4 5 4 3 7 3 4 3 5—38—76
McCarthy—
In .. 4 4 5 3 5 4 5 3 3—36—75
Drain—
In .. 3 6 3 3 5 5 5 4 4—38—75
Dettwiler—
In .. 4 4 5 3 5 4 4 2 4—35—75

Afternoon Round.

Vinson—
Out.. 4 4 4 4 4 5 4 4 3—36
Shorey—
Out.. 6 5 4 3 4 5 3 4 4—38
McCarthy—
Out.. 4 5 4 3 6 6 4 4 2—38
Drain—
Out.. 5 4 3 3 4 6 5 5 4—39
Dettwiler—
Out.. 4 5 5 2 4 5 3 4 3—35
Vinson—
In .. 4 4 4 5 5 5 4 3 4—38—74—73—147
Shorey—
In .. 4 4 4 3 4 4 5 4 5—37—75—76—151
McCarthy—
In .. 4 5 5 3 6 5 4 3 5—40—78—75—153
Drain—
In .. 5 6 5 3 5 4 5 3 4—40—79—75—154
Dettwiler—
In .. 6 5 4 3 7 5 4 3 6—43—78—75—153

Cardozo Again Wins Track Crown

Cops Fifth Straight Colored Municipal Playground Title.

AMASSING a total of 47 points, Cardozo Playground tracksters yesterday retained their city track and field championship by winning the annual colored playground meet held at the Walker Memorial Stadium for the fifth straight year.

The Southwest lads, coached by Walter (Squat) Brooks, former Dunbar High School track star, were outstanding in the field events, their representatives winning four of the jumps. Howard Playground was second with 34 points while Banneker Recreation Center beat out Lincoln for third honors by one point. Banneker scored 26; Lincoln, 25.

Other playgrounds to score were as follows: Willowtree, 14; Walker Stadium, 12; Barry Farms, 11; Rose Park, 9; Francis, 9; Lovejoy, 6; Montgomery, 5; Payne, 5; Monroe, 4; Logan, 3; Stevens, 2. Fifteen of the twenty playgrounds figured in the point-scoring.

"Century" Race Features.

A feature of the day's program was the 100-meter dash in the unlimited unrestricted class which brought together three of the city's outstanding sprint stars. Berry Williams, Howard cinder-pather, nosed out his teammate, Leroy Scurry, C. I. A. A. century champion, to win the event in 10 1-5.

70-Pound Class.

50-meter dash—Won by James Shay (Banneker Recreation Center); second, Floyd Morgan (Lovejoy); third, Joseph McClintock (Stevens). Time, 6 4-5 sec.

Running broad jump—Won by Richard Hawkins (Cardozo); second, P. Long (Lincoln); third, J. Lee (Willowtree). Distance, 13 ft. 8 in.

Running high jump—Won by J. Johnson (Cardozo); second, Berry (Lincoln); third, Reeds (Banneker Recreation Center). Height, 4 ft. 8 in.

200-meter relay—Won by Howard (Matthews, Linberg, Washington and Barnes); second, Walker Stadium; third, Francis. Time, 33 1-5 seconds.

85-Pound Class.

60-meter dash—Won by Raymond Colston (Cardozo); second, Charles Herbert (Howard); third, Alfred Saunders (Rose Park). Time, 7 4-5 seconds.

Running broad jump—Won by Eugene Jones (Rose Park); second, Leon Pinkney (Lincoln); third, James Lineberger (Howard). Distance, 14 ft. 5¾ in.

Running high jump—Won by Clarence Washington (Montgomery); Thomas Wilking (Howard) and Morris Hawkins (Lincoln) tied for second. Distance, 4 ft. 9 in.

340-meter relay—Won by Cardozo (Smith, Robinson, Wallace and Thomas); second, Rose Park; third, Lincoln. Time, 46 2-5 sec.

100-Pound Class.

60-meter dash—Won by Alfred Freeman (Payne); second, L. Bryant (Francis); third, Lovey Pierce (Cardozo). Time, 7 2-5 sec.

Running broad jump—Won by Jerome Jones (Willowtree); second, Carroll Green (Monroe); third, Sterling Payne (Banneker Recreation Center). Distance, 16 ft. 3 in.

Running high jump—Won by Bernard Day (Cardozo); second, James Jones (Cardozo); third, Irvin Green (Walker Stadium). Height, 4 ft. 11 in.

340-meter relay—Won by Willowtree (Patten, E. Harris, Dyson and H. Harris); second, Banneker Recreation Center; third, Cardozo. Time, 46 2-5 sec.

115-Pound Class.

70-meter dash—Won by L. Skinker (Howard); second, W. Buchanan (Cardozo); third, J. Simms (Lincoln). Time, 8 seconds.

Running broad jump—Won by Edward Shanky (Howard); second, Lewis Halloway (Banneker Recreation Center); third, Charles Reader (Lincoln). Distance, 18 feet 6 inches.

Running high jump—Won by Joseph Smallwood (Cardozo); second, James Williams (Lincoln); third, H. Skinker (Howard). Height, 5 feet 6 inches.

400-meter relay—Won by Howard (J. Powell, D. Carter I. Parker and J. Smith); second, Cardoza; third, Barry Farms, Time, 1 min. 25 4-5 sec.

Unlimited (Restricted).

100-meter dash—Won by Henry Robinson (Banneker Recreation Center); second, B. Riley (Lincoln); third, F. Henry (Cardozo). Time, 10 2-5 sec.

Running broad jump—Won by Benjamin Frazier (Banneker Recreation Center); second, Ulysses Campbell (Lovejoy); third, Willis Fairfax (Stevens). Distance, 20 ft. 9¼ in.

Running high jump—Won by Henry Simpson (Barry Farms); second, Alonso Rivers (Willowtree); third, Francis Randolph (Monroe). Height, 5 ft. 10 in.

Two-fifth mile run—Won by Tim Smith (Lincoln); second, P. Valentine (Barry Farms); third, F. Lee (Barry Farms). Time 1 min. 40 1-5 sec.

400-meter relay—Won by Cardozo (Bush, E. Henry, A. Crawley and L. Jackson); second, Walker Stadium; third, Barry Farms. Time, 1 min. 13 4-5 sec.

Unlimited (Unrestricted Class).

100-meter dash—Won by Gerry Williams (Walker Stadium); second, Leroy Scurry (Banneker Recreation Center); third, Norman Fickling (Lincoln). Time, 10 1-5 sec.

Four-fifth-mile run—Won by Francis Woodward (Francis); second, Milton Robinson (Logan); third, W. Collins (Howard). Time, 4 min. 12 2-5 sec.

400-meter relay—Won by Howard (John Forsythe, Thomas Reid, J. Miller and Lawrence Wooden). Time, 1 min. 22 4-5 sec.

Results in Minors

INTERNATIONAL LEAGUE.

		R.	H.	E.
Newark	000 010 000—	1	5	5
Rochester	000 020 10x—	3	9	1

W. Brown, Tamulis and Glenn; Appleton and Florence.

		R.	H.	E.
Baltimore	040 110 010—	7	14	5
Montreal	004 024 02x—	12	14	1

Butcher, Richmond, Melton and Atwood; Myllykangas, Pomorski, Smythe and Tate, Reiber.

First night game—

		R.	H.	E.
Syracuse	000 000 0—	0	4	1
Toronto	101 000 x—	2	6	0

Seven innings by agreement.
Coombs and Taylor; Hollingsworth and Hinkle.

		R.	H.	E.
Albany	101 100 310—	7	14	2
Buffalo	000 001 000—	1	2	2

Blanton and Finney; Ash, Pearce, Lisenbee and Spencer.

Second night game—

		R.	H.	E.
Syracuse	222 000 120—	9	16	4
Toronto	401 000 000—	5	7	2

Fisher and Cronin; Schott, Lucas, Pattison and Hevins.

AMERICAN ASSOCIATION.

Team Standings.

	W.	L.	Pct.		W.	L.	Pct.
Min'apolis	70	54	.565	Milwaukee.	65	61	.516
Ind'apolis	65	57	.533	Toledo.	61	66	.480
Columbus.	67	59	.532	St. Paul.	55	70	.440
Louisville.	65	61	.516	Kans. City	52	72	.419

		R.	H.	E.
Toledo	010 131 300—	9	12	1
St. Paul	021 000 030—	6	9	1

Nekola, Bowden and Desautels; Thomas, Dasot, Hutchinson, Trow and Guiliani, Fenner.

		R.	H.	E.
Columbus	000 000 100—	1	5	2
Minneapolis	300 242 01x—	13	12	0

Heise, Cross and Angley; Chaplin and Grave, Young.

First game—

		R.	H.	E.
Louisville	000 000 001—	1	8	2
Milwaukee	000 000 101—	2	7	0

Hatter and Ringhofer, Thompson; Polli and Rensa.

Second game—

		R.	H.	E.
Louisville	000 010 000—	1	7	0
Milwaukee	021 000 02x—	5	8	2

Peterson and Thompson; Walkup and Susce.

Indianapolis-Kansas City (rain).

SOUTHERN ASSOCIATION.

First game—

		R.	H.	E.
New Orleans	000 003 010 8—	12	11	0
Knoxville	003 000 001 0—	4	12	3

Johnson and Autry; Wetherell and West.

Second game—

		R.	H.	E.
New Orleans	000 000 0—	0	2	0
Knoxville	000 023 x—	5	8	1

Milnar, Ragland and George; Heusser and Head.

		R.	H.	E.
Little Rock	002 000 000—	2	7	3
Nashville	000 201 00x—	3	6	0

Sharpe and Vangrofski; Elland and Crouch.

Only games scheduled.

PACIFIC COAST LEAGUE.

Oakland, 5; Los Angeles, 0.
Portland, 3; Missions, 1.

The "Result Number" is NAtional 4200 for Post Classified Ads.

The Post Sandlotter

ACTION, fast and furious, should be the keynote when the Heurich Brewers and Pig 'n' Whistle hook up today on the West Ellipse at 5 o'clock in the deciding game of the play-off for the championship of the Industrial League. Each team has won one game. Manager Bill Flester probably will depend upon the sturdy right arm of Ev Russell to lead his team to the championship, while the Pig 'n' Whistel mound selection will not be made until game time. These two teams are warm rivals and have on their rosters some of the outstanding ball players in The Post Association ranks.

On the adjoining North Ellipse, Acacia and Center Market will also take the field at 5 o'clock in what may be the deciding game in the play-off for the championshp of the National Capital League. Acacia, with two wins already, needs but one more to put the pennant in the bag. The Center Market outfit will be out today to do or die.

The Majestic Radio nine has a busy week-end ahead. Saturday Warsaw A. C. is to be met at Warsaw, Va. On Sunday, the radiomen will move over to Fredericksburg to engage the Fredericksburg Elks in a twin bill. To bolster the pitching staff, the Majestic management has signed Jim Keller, the leading pitcher in the Army-Navy-Marine League of The Post Association. Keller's record in this league, which has now completed its schedule, speaks for itself. In six league games, he allowed but six hits and struck out fifty batters. Keller has been signed for a try-out wtih the been signed for a try out with the Senators next spring.

The Emergency Works Administration team also contemplates plenty action over Saturday and Sunday. Rockville A. C. will be met on Saturday in the Maryland town while on Sunday the Emergency Works boys will attempt to take the measure of the Wheaton A. C. at Wheaton. Out of town teams wishing games for Saturday and Sunday for the rest of the season will get in touch with the manager of the E.W.A. team at Adams 5788 after 6 p. m.

Due to a cancellation, the Gambrills A. C., of Gambrills, Md., is without a game for this Sunday and would like to schedule a strong unlimited team having a diamond. Teams interested may write to Vernon Schneider, Gambrills, Md., or call Annapolis 1804F120.

Maywood A. C. is on the lookout for a Sunday game and would particularly like to hook up with the Colonial A. C. Call Manager Dahmer at Columbia 5815 after 6:30 p. m.

Woodmen of the World are seeking an out-of-town team for a Sunday double-header. The manager of the Woodmen can be reached at Atlantic 2609.

In the East Washington Community Center League, the Renroc A. C. tightened its grip on first place by inflicting a 6-to-3 lacing on the Capital Power Plant outfit. Hook, Pfallsgraff and Bradley led the winners' batting attack, while a brilliant catch by Frank Holland furnished the fielding feature. Games with the Renrocs can be booked by calling the manager at Lincoln 0775 after 7 p. m.

The mnaagers of the teams of the Prince Georges County League of The Post Association will gather in the sports department of The Post on Thursday at 8 o'clock for an important meeting. There are several questions which must be decided at this meeting.

National Boys Club Peewees are booking games. Peewee teams desiring action should call Atlantic 1513 between 11 and 12 a. m.

Manager Osborn of the Brooks A. C. would like to book a game with the Hess A. C. for this Sunday. The Hess management can reach Osborn at Columbia 2239.

Virginia Grid Hopes High For 1934

Coach Gus Tebell Sounds Call for 44 Men to Report Sept. 3.

CHARLOTTESVILLE, Va., Aug. 21 (Spl.).—The University of Virginia may not get a complete new deal in football this season, but certain principles laid down by the "brain trusters" will be incorporated in the Cavalier touch-down-making industry.

In the first place, the 44 men called back for preliminary practice beginning September 3 will be "put back to work."

Before his departure for the Northwestern University Coaching School, Gus Tebell, who is the fourth head coach in recent years to assume responsibility for Virginia's gridiron fortunes, promised nothing but hard work for his charges.

Experiment Failed.

This is somewhat at variance with the philosophy of his predecessor, Fred Dawson, who sought to make each practice session a "pleasant task." Like the "noble experiment," this innovation was doomed to failure.

The "forgotten youth" movement also played an important part in the new fotball set-up. It was largely because of an expression of student sentiment last winter that forced Dawson to surrender his contract and installed Tebell as head coach.

The students have what they fought for, and the returning footballers are expected to settle down to serious work with full confidence in the leadership of Coach Teball.

The Cavaliers have not fared well in late gridiron wars, a problem of widespread concern among alumni. Many old graduates are beginning to feel that the words of the school song, "Where All Is Bright and Gay," hold little meaning for them.

They can be assured, however, that this year's coaches and players will work in harmonious effort to put to flight the touch-down depression.

Letter Men Returning.

The seven backfield letter men, whom Coach Tebell has asked to report on Labor Day are Capt. Tommy Johnson, Norfolk; Spencer Berger, Flint, Mich.; Vincent Cardwell, Hampton; Phillip Fryberger, Duluth, Minn.; Harry Martin, Charlottesville; Eugene Munger, Birmingham, Ala., and Willard Quarles, Charlottesville.

The seven letter men expected to return for line positions are Horace Hallett, Newport News, center; Jesse Stocker, Hampton, and William Zimmer, Petersburg, guards; Edward Andrews, Pittsburgh, Pa., tackle; John Leys, Lynchburg; Kenneth Morton, Flint, Mich., and Cullen Wilkins, Salt Lake City, Utah, ends.

Last year's varsity reserves and freshmen invited to return for early practice are:

Backs—Griffith Dodson, Norfolk; Randolph Garnett Norfolk; Evan Male, Clarksburg, W. Va.; Edward Mackenzie, Louisville, Ky.; Alfred Mohler, Des Moines, Ia.; James Peabody, Louisville, Ky.; Wellford Reed, Richmond; Frederick Tener, Schellsburg, Pa., and Harry Tolin, Scarsdale, N. Y.

Centers—Francis Carter, Alexandria; George Coen, Lancaster, Ohio; Conway Moncure Richmond, and Colin Montgomery, Warrenton.

Tackles—Frederick Cramer, Philadelphia, Pa.; James Dulaney, Charlottesville; Henry Hundley, Norfolk; Stanford Haskell, Norfolk; Edmund Nuchols, Richmond; John Maury, Charlottesville; Robert Spaulding, New York City, and Leonard Trell, Brooklyn, N. Y.

Guards—Henry Ecker, Washington, D. C.; Dwight Pile, Beckley, W. Va.; Peyton Hoge, Louisville, Ky.; Arnold and Thomas Lawson, Egypt, Mass.; Alfred Seccombe, Cherrydale; George Siebles, New York City, and William Warnock, Philadelphia, Pa.

Ends—Charles Hooff, Alexandria; Donald Fitzhugh, Charlottesville; John Johannessen, Bridgeport, Conn.; William Rust, Washington, D. C., and Wier Tucker, Richmond.

Intercity Stars Oppose Here Sunday

Champs of D.C., Baltimore to Clash in Maryland Club Gardens' Pool.

SPEED and a flock of bitter individual duels became assured for a program already knee-deep in warm-blooded rivalry last night when the picked teams to represent Baltimore and Washington in Sunday afternoon's annual intercity meet at Maryland Club Gardens pool were announced.

With the Mayor Howard Jackson trophy, now held by Baltimore, as an added incentive to that of holding up the prestige of their respective towns, about 75 of the fastest men and women swimmers in the two cities will compete.

Some idea of the caliber of those entered can be gleaned from the fact that in nearly every event the South Atlantic champion from Baltimore faces the District A. A. U. title holder.

Individual Duels Loom.

From start to finish, a rapid succession of individual battles loom up. George Groff, of the Shoreham, and Howard Kinsley, of the Baltimore "Y," meet in the 100-yard free style in one of the big features of the day. Bill Marmion, of the Washington Y. M. C. A., District backstroke champ, faces Frank Cummings, Baltimore's champ dorsal-stroker.

Ernie Boggs, of the "Y," and Charlie Bateson, of the Shoreham, represent Washington in the 220 against the ever-threatening Kinsley. Joe Lyman, Johnnie Broaddus and Bob Knight, the District's outstanding divers, figure to be the only easy place winners in the meet. The 160-relay hangs on a toss-up.

The women's events bring Ann Bono, 15-year-old District 50-yard champion, against 14-year-old Helen Alain, of the Meadowbrook Club, Baltimore, who is said to have been turning in exceptionally fast time for the 100. Leonora Taube and Betty O'Toole meet Miss Alain's challenge in the backstroke and Marjorie Burch, District breaststroke champion, and Miss O'Toole face Jeanette Louffit, Baltimore champ, in their specialty.

Task for Miss Augusterfer.

Rita Augusterfer, District 220-yard title holder, faces a tough assignment in the furlong, but Marie Duvall, District diving champion, is an almost certain winner in the diving. The women's relay is also a toss-up on the face of the make-up of the two teams.

In last year's meet in Baltimore, won by the Marylanders, the Baltimore men's representatives dominated the male events, but the Washington feminine contingent plastered their sister-city sisters to make the total point score fairly close.

Texas Track to Get "Tote."

Houston, Tex. (U.P.).—Lou Smith, general manager of Epsom Downs racing track here, has announced that plans are under way for installation of a totalizer at the track for the coming season.

LOANS
HORNING
Opp. Washington Airport
Diamonds—Watches—Jewelry
All Tickets Good One Year.
Loans of $200 and over 2%
Unredeemed Pledges for Sale
Take All Buses 11th St. & Pa. Ave.

Stocks Renew Recovery in 1.8-Point Rise

Market Shakes Off Torpor as Sales Expand to 579,010 Shares.

New York, Aug. 21 (AP).—Emerging from extreme torpor, the stock market resumed its recovery movement today, regaining more than it had lost in three sessions of slow decline.

Turnover expanded to 579,010 shares, small compared with last spring and winter sessions, but more than double yesterday's volume, which set a 12-year record for dullness.

On the average, stocks pushed forward to a new top on the recovery from the July 26 low points. The Standard Statistics Co. average for 90 issues rose 1.8 points to 73.

Commodity Price Gains.

Further gains in commodity prices, although motivated chiefly by short crops, kept inflation talk simmering in the background. The Moody Index of spot commodity prices rose to a new 1934 peak at 153.9, aaginst 153.4 yesterday.

Rail shares initiated the advance in early trading, but much of the buying again converged on shares standing to benefit from appreciation in commodity values. Gains of 1 to nearly 5 points were recorded for American Can.

Can, Smelting, Armour of Illinois preferred (new), Santa Fe, J. I. Case, Caterpillar Tractor, Chrysler, Corn Products, Du Pont, Goodyear Tire, Johns-Manville, Cuban-American Sugar preferred, International Harvester, Sears Roebuck, Montgomery Ward and U. S. Smelting.

Closings Near Top.

The advance embraced virtually the whole list. It continued quietly to the finish, closing prices being about the best of the day.

Railroad shares were stimulated by predictions of moderate expansion in traffic movement over the next few weeks and indications, in weekly carloading reports, that drought conditions so far had tended to improve loadings of Western carriers through the movement of live stock and emergency demands for water and feed.

A tendency to look forward to a seasonal bulge in business, some optimistic forecasts on the domestic outlook for rising markets and the dearth of liquidation in stocks the past few days encouraged buying.

Farmer Buying Gains.

Increased farmer purchasing power, despite drought devastation, was foreseen this fall as leading farm staples held strong, with the top price of hogs approaching $7 a hundredweight. Cotton extended its rally 60 to 70 cents a bale. Wheat added ½ to 1¼ cents a bushel to its previous rally gains. Corn held gains of 1⅜ to 1½ cents and other grains were strong.

Softness in Treasury issues was accompanied by renewed mild pressure on the dollar in foreign exchange dealings.

Action of the market itself, rather than outside developments, moved some traders to switch to the bull side. A substantial gain in demand deposits and a further rise in "all other," or commercial loans, in the weekly Federal Reserve Member Bank condition statement, were commented upon favorably as possibly indicative of a credit expansion trend.

Money Markets

Foreign Exchange.

New York, Aug. 21 (AP).—Foreign exchange firm: Great Britain in dollars; others in cents.

Great Britain—Demand, 5:09⅛; cables, 5.09⅛.

France—Demand, 6.67¾; cables, 6.67¾.

Italy—Demand, 8.69½; cables, 8.69½.

Demand Rates.			
Italy	8.69⅛	Austria	19.13
Belgium	23.80	Hungary	30.10
Germany	40.15	Rumania	1.02
Holland	68.63	*Argentina	33.93
Norway	25.60	*Brazil	8.63
Sweden	26.27	Tokyo	30.18¾
Denmark	22.75	*Shanghai	35.37½
Finland	2.25	Hongkong	39.12½
Switzerland	33.06	Mexico City (silver peso)	27.95
Spain	13.85	Montreal in	
Portugal	4.64	New York	102.71⅞
Greece	1.00	New York in	
Poland	19.13	Montreal	97.28⅛
Czecho-vakia	4.21		
Yugoslavia	2.32		

*Nominal.

New York.

Call money, steady: 1 per cent all day. Time loans, steady: 60 days-6 months, ¾@1 per cent. Prime commercial paper, ¾. Bankers' acceptances unchanged. Rediscount rate, New York Reserve Bank, 2½ per cent.

Bar silver, quiet: unchanged at 49¾.

London.

Bar gold declined ½ pence to 138s 2¼d. (United States equivalent, $35.15 on basis of sterling opening at 15.08 11-16). Money, ¾ per cent. Discount rates, short bills, ¾; three-month bills, 13-16 per cent.

Bar silver, steady, unchanged at 21¾d.

Paris.

Three per cent rentes, 70 francs 35 centimes; 4½ per cent rentes, 85.75. Exchange on London, 76.26. The dollar was quoted at 15.09.

Bank Stocks

New York, Aug. 21 (AP).—New York Security Dealers Association.

Banks.	Bid.	Asked.
Bank Manhattan (2)	27½	29
Chase National (1.40)	24¾	25¼
Commercial (8)	130	146
Fifth Avenue (34a)	1000	1060
First Boston Corp.	20¾	21¾
First National (100)	1520	1600
National City (1)	25¾	26¼
Public (1½)	29	30½
Trust Companies.		
Bankers (3)	56	58
Brooklyn Trust (4)	85	90
Cen Hanover (7a)	122	127
Chemical (1.80)	40	42
Continental (.80)	11½	13
Corn Exchange (3)	46¼	47½
Empire (2)	27½	29
Guaranty (20)	325	330
Irving (1)	14¾	16¼
Manufacturers (1)	19	20½
N Y Title & Mtge	⅛	¼
N Y Trust (5)	95	98
Title G & T	7	8½
United States (70a)	1675	1725
Insurance Companies.		
Aetna Cas (3a)	49½	51½
Aetna Fire (1.80)	38¾	40¾
Aetna Life (1.60)	16	17½
Agricultural (2.80)	52	54½
Am Re-Insur (3½)	38	40
Am Surety (1a)	27½	29½
Balt Amer	3¼	4¼
Boston (16)	470	485
Conn Gen Life (.80)	26	27½
Fid & Dep (1a)	38	39¾
Firemen's Ins	8	9
Fire Ass'n (.80a)	21½	23
Frank Fire (1.60)	38	39½
Globe & Rut	36	40
Great Amer (1)	18¾	20¾
Halifax (.90)	16½	17½
Hartford (1.60)	29½	31½
Hartford Fire (2)	52¼	54½
Home Fire Sec	4	5
Home Ins (1.60a)	24	25½
Insurshares	2½	3½
Maryland Cas	13½	14½
Mass Bonding	53½	55½
National Fire (2)	51	54
National Liberty (¼a)	5½	6½
N Y Fire	9½	11½
Phoenix (1.80a)	20	21½
Security (2)	63¾	65¾
Springfield (2)	27½	28½
St Paul Fire (4)	146	150
Springfield (4½)	96	99
Sun Life	320	345
Travelers (16)	404	414
U S Fidelity (1.60a)	34	36
Westchester (1.20a)	25½	27

(a)—Paid so far this year.

Robey's Review

Finance Economics Business

Reports That the Steel Industry Is Considering Giving Up Its Code Reflects the Growing Dissatisfaction With Labor Burdens.

By Ralph West Robey.

Reports that the steel industry is considering giving up its code provide one of the most interesting commentaries that we have had upon the advantages of having business regimented. For if the steel industry can not realize benefits from operating as a unit under the NRA, it is fairly certain that no other industry will. One would think, in view of the code under which it operates, that steel would be one of the last industries to become restive.

This is because the steel industry to an unusual degree lends itself to forced regimentation. There are only comparatively few operating units involved. In consequence, the problem of enforcement is relatively easy. Here, the code either stands or falls on its merits. The companies either make profits or suffer losses while complying with its provisions. There is, in a word, little opportunity for the chiseling that is prevalent in industries where there are thousands upon thousands of companies.

If Any Group Likes a Code It Should Be This Industry.

If operating an industry as a unit under the NRA is an advantage, therefore, the steel group should be one of the most ardent defenders of this attempt to regiment business. Its code is among the most favorable that have been approved from the point of view of the employers. Under it the industry can do things that heretofore have been illegal, or at least have been of doubtful legality. To an extraordinary degree it can operate as a monopoly.

Obviously there must be some powerful drawbacks in order to offset this right to fix prices, &c. The first one, perhaps, or the one that tends to make members of the industry dissatisfied, is that, under the code, business has not been good. By and large the companies still are unable to make money. For a while they enjoyed a good volume of activity, quite enough to put them in the black, but more recently the demand has dried up. Today the rate of operation is within whispering distance of the low of the depression. And while the outlook for the fall is said to be encouraging, the development of a renewed demand has been slower than expected.

Additional Costs Help The Dissatisfaction.

Combine with this the fact that under the code the industry is subjected to additional costs, through higher wages and shorter hours, and it is easy to see why there should be talk of giving up the code. The advantages of operating the industry as a monopoly have not been sufficient, in view of the general level of business activity in the country, to offset the additional costs. It is a short step, therefore, to the conclusion that the whole code should be abandoned. Then costs should be reduced again. Then, even if profits could not be made at the moment, the losses would not be so great.

It is one thing, however, to think along these lines and quite a different thing to carry out the plan. For what the steel industry wants basically, it may be assumed, is not the giving up of its greater freedom from anti-trust legislation. This it would like to keep. All it wants is to be freed from the additional expense of the present wage and hour provisions, and not to be subject to labor domination. The ideal situation from its point of view would be to get rid of these burdens and still have the right to operate as a monopoly. Failing this, the next best thing, the dissatisfied members apparently reason, is to throw over the whole NRA and trust to operating under gentlemen's agreements.

If the NRA desires a long life it must prevent the steel industry from realizing either of these possibilities.

(Copyright, 1934.)

Silk Market.

New York, Aug. 21 (AP).—Raw silk futures closed steady, 1 to 2 higher; sales, 1,400 bales. October, *1.11; December, 1.13½; January, *1.13½.

Open market quotations (60-day basis): Shanghai steam filature, 78 per cent seriplane 20-22s, 1.35; Canton, double extra "A," 14-16s, 85; Japanese special crack double extra, 81 per cent seriplane, 13-15s, 1.15. *Bid.

Baltimore Securities.

Baltimore, Aug. 21.—Closing prices:

Stocks.	
Arundel Corporation	12¾
Fin Co Am A	5¼
Maryland Casualty pfd	1⅛
New Amsterdam Casualty	8½
U S F & G	4⅞

Steel Prices Unchanged.

New York, Aug. 21 (AP).—Steel prices unchanged.

Rubber Closes Quiet.

New York, Aug. 21 (AP).—Crude rubber futures closed quiet, .6@11 higher. September, *15.58; October, *15.73; December, 16.06; January, 16.16. Smoked ribbed, spot, closed *15.60. *Bid. †Nominal.

Metal Market.

New York, Aug. 21 (AP).—COPPER—Quiet; electrolytic spot and future, Blue Eagle, 9.00.

TIN—Barely steady; spot and nearby, 52@52.10; future, 52.05@52.15.

IRON—Quiet, unchanged.

LEAD—Steady; spot New York, 3.75; East St. Louis, 3.60.

ZINC—Dull; East St. Louis spot and future, 4.30.

ALUMINUM—20.00@23.30.

ANTIMONY—Spot, 8.90.

Chicago Egg Futures.

Chicago, Aug. 21 (AP).—Butter futures, storage standards, November, 27½. Egg futures, refrigerator standards, October, 21½.

Bonds Pulled Slightly Lower By Federals

Decline Totals One-tenth as Trading Increases to $13,672,000.

New York, Aug. 21 (AP).—The bond market showed signs of revival today, but backwardness of United States Government securities tended to dampen trading enthusiasm considerably and closing prices were somewhat irregular.

Due to an expansion of activity in the Federal section, transfers totaled $13,672,000, par value, against $6,245,000 yesterday. The Standard Statistics Co. average for 60 domestic corporates eased one-tenth of a point to 83.8.

Government issues apparently had neither important public nor Treasury support. With buying power relatively small at top prices, the list showed a lower trend from the start. Final losses in this department ranged from 2-32nds to 13-32nds of a point.

Federal Farm 3s dropped 11-32nds to 98.21, a new low. The Treasuries were the most active losers. The Federal turn over amounted to about $7,070,000, compared with $8,890,000 in the previous session.

While the majority of prime investment corporation loans were inclined to yield fractionally to around a point, the so-called secondary groups developed renewed strength along with stocks. The lower-priced rails proved the most consistent gainers.

Among the carriers, up 1 to around 2 points, were some issues of Alleghany Corporation, Chesapeake Corporation, Chicago & Alton, Chicago Great Western, St. Paul, Chicago & Northwestern, Erie, Great Northern, Illinois Central, M. K. T., Missouri Pacific, N. Y. Central, Nickel Plate, Southern Pacific, Southern and Texas & Pacific.

Union Pacific first 4s lost 1½ points at 106½, Chesapeake & Ohio 4½s were off ½ at 103½ and Santa Fe general 4s yielded ⅜ at 102¼.

Paramount Publix bonds responded to estimates of increased earnings and progress on reorganization plans with gains of 4 to 5 points. Warner Bros. Pictures 6s also advanced 2½ to 56.

Curb's Prices Pushed Higher; Volume Up

Demand for Mining Shares Aid; Transfers Rise to 117,000 Shares.

New York, Aug. 21 (AP).—The curb market rallied under a substantial demand for mining shares and specialties today. Numerous stocks closed fractions to around 2 points higher. Volume was fairly large at time.

Utilities and oils were quiet and narrow. Prices were steady at the start, but worked higher during the first hour. Rallying tendencies continued into the noon period. A lull followed, but the upward trend was renewed in the final dealings.

Gains of around 2 points or so were recorded by Buckeye Pipe, Dow Chemical, Driver Harris, New Jersey Zinc and Newmont.

Shares finishing up sizable fractions to about a point included American Gas & Electric, Hiram Walker, Swift & Co., Lake Shore, Technicolor, and Silver King Mining. Quotations were about even in Aluminum Company of America, Electric Bond & Share, American Cyanamid "B," Standard Oil of Indiana and Glen Alden Coal.

Transfers approximated 117,000 shares compared with yesterday's record low of 82,000.

Trade Trends.

(Associated Press.)

Gasoline—The spot market has an easy tone with low octane ranging from 3½ to 4 cents a gallon. Most recent sales have been in the range of 3¾-3¾ cents.

Hides—Chicago advices report the sale of about 3,000 light native cows at 7½ cents a pound, against a price of 6¾ to 7 cents on August 16.

Pig Iron—Current gossip indicates that the trade is looking for maintenance of present price levels for fourth - quarter deliveries. The schedule will be announced around September 1.

Copper—Metal at European centers holds around the low levels of last week at 7.05-7.10 cents a pound. Blue Eagle Copper for domestic shipment is unchanged at 9 cents. Buying is light here and abroad.

Commodities Price Range

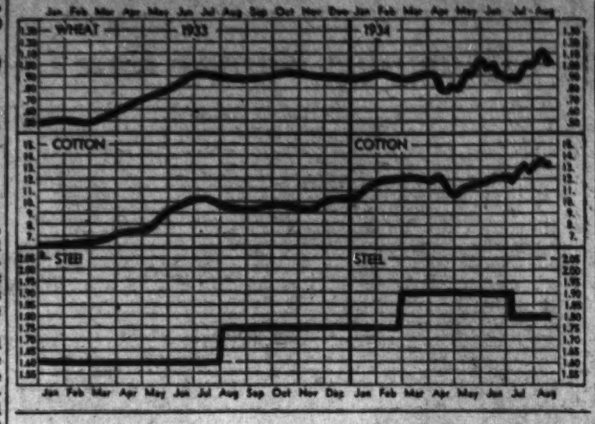

Leaders in Markets	Today	Yes'day	Week Ago	Month Ago	Year Ago
Cotton, New York (Oct.)	13.39	13.25	13.48	12.69	9.51¾
Wheat, Chicago (Sept.)	1.04½	1.04½	103¾	97 ⅝	88 ⅝
Corn, yellow, Chicago (Sept.)	75 ¾	74 ¾	75 ⅝	62 ⅛	52 ⅝
Oats, white, Chicago (Sept.))	50 ¾	50	49 ⅛	44 ⅛	36 ⅛
Cattle, choice steers	6.00	6.00	6.35	6.30	5.75
Hogs, choice, Baltimore	6.50	6.10	5.35	4.85	5.25
Lambs, choice, Baltimore	6.75	6.75	7.00	7.30	7.80
Eggs, special, New York	24	24	24	18 ¼	19
Butter, New York creamery	28 ½	28 ½	27 ½	24 ½	20 ¾
Flour, New York	7.70	7.70	7.70	7.15	6.85
Coffee, New York	11 ¾	11 ¾	11 ⅝	10 ¾	7 ½
Raw sugar, New York	3.28	3.28	3.32	3.18	3.48
Steel, Pittsburgh bar	1.80	1.80	1.80	1.80	1.60
Rubber, New York	15.58	15.47	15.74	14.59	7.15
Pig iron, foundry	19.80	19.80	19.50	18.50	14.50
Tin	52.00	52.30	52.87	51.95	45.00
Copper (electrolytic)	9	9	9	9	9
Silver	49 ¾	49 ¾	49 ¾	46 ½	35 ⅞
Zinc, East St. Louis	4.30	4.30	4.30	4.30	4.90
Lead, New York pig	3.75	3.75	3.75	3.80	4.50
Coal, bituminous	4.12	4.12	4.12	3.97	3.38
Anthracite	9.46	9.46	9.46	9.88	8.11

The Markets at a Glance

What the Stock Market Did.

	Tues.	Mon.
Advances	397	113
Declines	75	242
Unchanged	91	133
Total issues	563	488

Stocks—Trading revived and the market moved forward. Prices averaged 1.8 points higher. Sales volume expanded to 579,010 shares, more than double the turnover on Monday.

Bonds—Declines in Federals seemed to pull the bond market downward. The fall averaged only one-tenth of a point. Trading volume was increased to $13,672,000.

Curb—The curb market rallied under a substantial demand for mining shares and specialties. Utilities and oils were quiet and narrow. Transfers advanced to 117,000 shares.

Wheat—New strength in foreign grains aided wheat prices to climb ½ to 1¼ cents. Buoyancy remained throughout the session. Corn gained 1½ cents. September wheat sold at 1.04¾, December, at 1.05⅞.

Cotton—Prices were reduced right after opening sales, but steadied up and advanced later. Proposals to loan from 12½ to 13 cents a pound to growers by the Government were reported. October sold at 13.39. The general market rose 12 to 13 points. December closed at 13.53.

Rubber—Crude rubber futures closed quiet, 6 to 11 points higher. September sold at 15.58; October, at 15.73.

Sugar—Raw sugar was unchanged at 3.28; refined sold at 4.70.

Coffee—Spot coffee was steady. Santos, No. 4, sold at 11¾; Rio, No. 7, at 9⅞.

Silver—Bar silver was unchanged. It stood in New York at 49¾ cents per ounce. It sold in London at 21⅝ pence.

Gold—Bar gold sold in London at 138 shillings and 2½ pence.

Dollar—The United States dollar was steady on foreign exchange. It stood in New York, with reference to other currencies, $5.09⅛ to the English pound; 6.67¾ cents to the French franc, and 40.15 cents to the German mark.

Bond Trading Facilities Enlarged by Exchange

New York, Aug. 21 (AP).—The increasing importance of the bond market, especially the constantly expanding activity in Government issues, has led to a general rearrangement of trading facilities on the New York Stock Exchange.

Not only has the floor space available for bond trading been considerably enlarged, but the number of telephones and other facilities of the members have been increased. Under the new arrangement, the space previously occupied by "inactive" 10-share stocks has been given over entirely to trading in Government bonds, approximately doubling the floor space available for dealings in these issues, while the general rearrangement of the trading floor has provided additional space for "active" bonds and "book" bonds.

Securities Averages.

(Associated Press.)

Stocks.	50 Ind.	20 RR.	20 Ut.	90 Tl.
Yesterday	85.0	37.3	58.7	73.0
Previous day	82.8	36.1	58.2	71.2
Week ago	84.2	36.0	58.6	72.9
Month ago	85.7	41.4	64.0	75.0
Year ago	92.4	50.7	88.9	85.4
3 years ago	106.7	65.0	162.3	110.1
7 years ago	132.7	121.9	118.0	124.7
High, 1934	105.0	54.3	90.3	93.8
Low, 1934	76.0	34.9	56.6	66.4
High, 1933	102.1	58.0	113.7	96.9
Low, 1933	42.3	23.5	61.1	43.9
High, 1932	72.3	39.8	111.0	73.9
Low, 1932	35.1	13.2	51.8	35.0

Bonds.	20 Ind.	20 RR.	20 Ut.	60 Tl.
Yesterday	82.5	81.1	88.0	83.8
Previous day	82.5	81.2	88.0	83.9
Week ago	82.1	79.6	86.9	82.9
Month ago	83.6	86.4	89.8	86.6
Year ago	75.9	81.3	85.3	80.8
2 years ago	67.3	73.4	84.5	75.0
3 years ago	83.4	92.6	100.5	92.2
High, 1934	83.9	90.0	90.6	88.1
Low, 1934	72.6	74.1	77.2	74.8
High, 1933	77.1	84.9	88.5	83.4
Low, 1933	58.3	57.0	74.1	63.6
High, 1932	71.3	78.0	86.2	78.1
Low, 1932	53.2	47.4	70.9	57.5

(1926 average equals 100.)

Transactions on N. Y. Bond Market

(Associated Press.)

Total bond sales yesterday, $13,672,000; previous day, $6,245,000; week ago, $12,988,000; year ago, $8,624,000; two years ago, $19,595,000; January 1 to date, $2,541,839,000; year ago, $251,878,000; two years ago, $2,039,203,000.

U. S. GOVERNMENT BONDS.

(Dollars and 32ds. Sales in $1.000.)

Liberty.				
38 3½ '32-47	103.13	103.10	103.10	
3 1st 4¼ '33-47	103.6	103.4	103.6	
1 1st 4¼ '32-47 reg	103.2	103.2	103.2	
42 4th 4¼ '33-38	103.26	103.24	103.26	
10 *4th 4¼ '33-38	101.1	101	101	
9 4th 4¼ reg '33-38	103.22	103.22	103.22	
16 *4th 4¼ reg '33-38	100.30	100.30	100.30	
Treasury.				
126 4¼ '47-52	111.28	111.26	111.26	
478 †4¼-3½ '43-45	102.20	102.10	102.10	
217 4 '44-54	107.28	107.24	107.24	
40 3¾ '46-56	106.7	106.5	106.5	
30 3¾ '40-43 June	104.6	104.4	104.6	
39 3¼ '43-47	103.18	103.16	103.16	
4 3¼ '41-43 Mch	104.2	104.2	104.2	
125 3¼ '41	104.6	103.30	103.30	
1682 3¼ '44-46	102.12	102.2	102.2	
772 3¼ '46-49	101.21	101.10	101.13	
1424 3¼ '46-48	100.23	100.9	100.12	
8103 3 '51-55	100.22	100.6	100.14	
49 Fed F Mg 3¼ '64	100.8	100.2	100.5	
207 Fed Fm 3 '49	98.27	98.19	98.21	
392 H O L 4 '51	99.6	98.26	98.28	
1 Home O L 4'51reg	98.25	98.25	98.25	
672 H O L 3 A '52	98.26	98.14	98.18	

*Called.

†4¼% to Oct. 15, '34; thereafter 3¼%.

CORPORATION BONDS.

Sales!		High	Low	Last
	A			
16	Alleghany 5 '50	28	26¼	28
11	Am&For P 5 2030	51¾	51	51
8	AmIGCh 5½ '49	97	96⅞	96⅞
27	Am Roll M 5 '38	104½	104⅜	104½
17	Am Smelt 5 '47	104⅝	104½	104½
8	Am T&T 5½ '43	112¼	111¾	111¾
55	Am T&T 5 '65	109	108½	108¾
14	AmT&T 4½ '39	108¼	107½	107½
9	Am W W&E 5 '44	102½	101⅝	102
23	Arm 4½ '39	100	99¾	100
5	AT&SF cvt 4½ '48	104	104	104
81	AT &SF 4 '95	102¾	102	102¼
7	A C Line 1st 4 '52	97½	95½	95⅝
9	Atl Refin 5 '37	107	107	107
	B			
17	B & O rfg 6 '95	81½	81¾	81⅞
24	B & O 5 '48	105½	105	105½
26	B&O cvt 4½ '60	58½	57¾	58½
69	B & O 4'48	100½	100	100½
7	Bell T Pa 5 '48 B	112¾	112	112⅝
2	Beth Stl rfg 5 '42	110½	110½	110½
7	Bost & Me 5 '67	77⅜	77¼	77¼
2	Bklyn Ed 5 '52 E	109	109	109
33	Bklyn M Tran 6 '68	103	101¾	102
2	Bklyn U Gas 5 '45	115	114½	114½
3	B R & P 4½ '57	67	67	67
1	Bush T Bldg 5 '60	37	37	37
	C			
8	Can Nat Ry 4½ '56	112¾	112¼	112¾
19	Can Nat Ry 4½ '68	108¼	107½	108¼
11	Can Nor 7 '40	106½	106½	106½
24	Can Pac 4½ '60	93	92½	93
8	Can Pac 4 perp	78¾	78½	78½
1	Cen Ill E&G 5 '51	61	61	61
14	Cen Pac 5 '60	74	73½	74
18	Cen Pac 1st 4 '49	93½	93¼	93½
8	Certain-teed 5½ '48	62¾	62½	62½
57	Ches Corp 5 '47	101⅝	100⅝	101⅝
10	C & O gen 4½ '92	111	110⅝	110⅝
22	C B & Q gen 4 '58	103	103	103
4	Chi & E Ill 5 '51	9½	9½	9½
6	Chi GL&Ck 5 '37	104⅛	104⅛	104⅛
52	Chi Gt West 4 '59	29¼	27½	29¼
43	CMSP & Pac 5 '75	30	28	30
55	CMStP&P ai 5 2000	8¾	8¼	8¾
28	Chi&NW cv 4¼ '49	28½	27½	28¼
4	CRIs P cvt 4½ '60	8	8	8
10	C R I & P rfg 4 '34	20¼	20½	20¼
2	Chile Cop 5 '47	82¼	82¼	82¼
12	Cinc Gas & E 4 '66	101½	101⅛	101¼
3	CCC&St L 4½ '77E	70¾	70¾	70¾
6	ClevUnTrn4½ '77C	90	90	90
31	Colombia G 5 1961	83	82¾	83
2	Columbus RP 4½ '57	96¼	96¼	96¼
9	Com'l InvTr 5½ '49	109	108¾	109
11	Con Gas NY 5½ '45	107½	107	107
11	Con Gas Pr 6 '50	3	2¾	3
	D			
18	Del & Hud rfg 4 '43	94	93	93¾
2	D & R G 4 '36	37½	37	37½
5	Det Ed 5 '52	106	106	106
16	Det Ed 4½ '61	103¾	103¼	103½
31	Dodge Bros 6 '40	106½	106½	106½
3	Dodge L 4½ '67 A	107½	107½	107½
	E			
29	Erie rf 5 '67	67½	66½	67½
33	Erie gen lien 4 '96	73¾	72½	73½
	G			
3	Gen Cable 5½ '47	78	78	78
7	Goodrich 6½ '47	104	103¾	104
17	Goodyr T&R 5 '57	101½	100⅝	100⅝
6	Gr Tr Ry Can 6 '36	107½	107½	107½

Bond Averages Daily

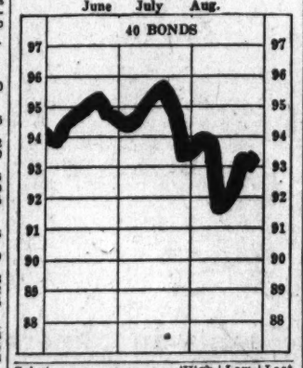

Sales!		High	Low	Last
21	Gt Nor Ry 7 '36	89¼	88½	89¼
31	Gt Nor 4½ '77 E	71	69¾	70⅝
	H			
2	Hudson Coal 5 '62A	44¾	44¾	44¾
3	Hud & M rfs 5 '57	82⅝	82½	82⅝
4	Hud & M inc 5 '57	40⅛	39¾	40
2	Hum Oil & R 5 '37	102½	102¾	102½
	I			
6	Ill Bell Tel 5 '56	108¾	108⅝	108⅝
11	Ill Cen 4¾ '66	57⅝	56¾	57⅝
21	IC&CStL&NO 5 '63A	70½	70	70½
5	Inland St 4½ '78 A	100¼	100¼	100¼
6	Interb R T rfs 5 '66	74¾	74	74½
8	Int Cement 5 '48	94	93½	94
13	Int Hydro El 6 '44	54	53½	53⅝
4	Int Mer Mar 6 '41	50	49	50
1	Int Paper 5 '47	70	70	70
3	Int T&T 4½ '52	56	55½	55½
36	Int T&T deb 5 '55	58¾	58¼	58¼
	K			
5	K C South 3 '50	65¼	65	65¼
3	K C Term 4 '60	102¾	102½	102½
	L			
11	Lac Gas 5½ '53	63½	62½	63½
17	Lautaro Nit 6 '54	11½	11¼	11½
8	Liggett & M 7 '44	128½	128½	128½
12	Loew's Inc 6 '41	101¾	101	101¾
1	Lorillard Co 5 '51	110	110	110
10	Louis&N 4 '40	104½	104¾	104¾
	M			
8	McKes&Rob 5½ '50	80	80	80
11	Midvale Stl 5 '36	102⅝	102⅝	102⅝
3	MilEl'R&L 5 '61 B	81¼	81¼	81½
20	MSP&SSM con 4 '38	34	34	34
4	Mo Pac 5½ '49	7½	7	7⅛
18	Mo Pac 5 '77 F	24	23	24
24	Mo Pac gen 4 '75	9¼	8¾	9¼
12	Mo Pac 5 '81 I	24	23	24
3	Mont Pw rfs 5 '43	96¾	96¼	96¾
	N			
56	Nat Dairy 5¼ '48	98¾	98⅝	98¾
15	Natl Steel 5 '56	104	103¾	104
2	New Eng T&T 5 '52	113¾	113¼	113¾
3	N O Pub Sr 5 '55B	56¼	56¼	56¼
78	NYC cvt 6 '44	113	112¾	112¾
24	NYC rf 5 2013	67	66	67
29	NYC&HR 4½ 2013	62½	61¾	62⅛
36	NY Ch&StL 4½ '78	56¾	55½	56¼
1	NY Edis 6½ '41	113¼	113¼	113½
4	NY G El H&P 5 '48	115¾	115⅝	115⅝
14	NYNH&Hcvt 6 '48	67½	65¾	67¼
18	NYNH&H 4½ '67	53	52¾	53
3	NY Tel 4½ '39	108½	108½	108¼
11	NY W&Bost 4½ '46	42	40¾	42
14	Niagara Sh 5½ '50	67½	67	67
1	Norf & W 4 '96	104¾	104¾	104¾
11	Nor Am Ed 5 '69 C	80	79½	80
12	Nor Pac 6 2047	81¾	81¼	81½
6	Nor Pac 4 '97	97¾	97¼	97¼
1	Nor States Pw 5 '41	103¾	103¾	103¾
	O			
28	Or-Wash RR&N4'61	97½	97¼	97½
	P			
2	Pac T & T 5 '37	107¾	107¾	107¾
29	Par-Fr Last'47 filed	48½	42¼	47½
44	ParPub 5½ '50 filed	47½	42¾	47½
30	Pen P & Lt 4½ '61	97½	96⅞	97
6	Pen R R gen '68	107½	107	107½
18	Pen RR gen 4½ '65	101⅝	101¼	101⅝
7	Pen R R 4½ '70	87½	87	87
1	Peo GL&CCh 5 '47	100⅝	100⅝	100⅝
17	Phila Co 5 '67	56⅝	56⅝	56⅝
18	Phil Read C&I 6 '49	43¾	43	43⅞
4	Ph Read C&I 6 '73	60	60	60
20	Phillip Pet 5½ '39	101½	101¼	101¼
21	Portl Gen E 4½ '60	41¼	41¼	41¼
31	Post Tel & C 2 '53	48	44¾	46

Wheat Scores Further Gains; Market Firm

Foreign Prices Stronger; Inflation Gossip Aids Buoyant Trading.

Chicago, Aug. 21 (AP).—New strength in foreign grain markets today prompted another price rise here, wheat advancing ½ to 1¼ cents a bushel and corn showing a gain of about 1½ cents.

The buoyant undertone of the market remained firm throughout the session. Price upturns in European markets and at Buenos Aires were leading constructive factors, although buying was stimulated to some extent by continued strong position of cash grains and by revival of inflation gossip at the pits.

Wheat shot up early to an overnight gain of almost 2 cents, but profit-taking sales induced reactions at times. At the top May deliveries reached $1.08¼, about 9 cents below the season's high established early this month.

Gains Shaved Slightly.

At the close all wheat deliveries were fractionally below the day's best figures, September new at 1.04¾@1.04⅞; December new at 1.05⅞@1.06, and May at 1.07¾@1.07⅞.

Corn showed relatively more strength than did wheat. Bulls in corn derived much encouragement from sharp advances of that grain at foreign centers and from reports of insect damage in some sections.

An important bullish feature, especially in the market for coarse grains, was a report from Canada that the Dominion government might place an embargo to prevent movement of feed or forage to the United States. There was uncertainty with respect to the government's intention to lower import duties on forage because of reduced animal feed supplies in this country.

Liverpool Wheat Rises.

Liverpool wheat advanced 1 to 1⅜ pence, reflecting light offerings of Canadian wheat for prompt shipment and the removal of hedges by Argentina shippers.

Relatively light wheat offerings here met with good commission house buying, but the aggregate trade was not large. Caution was noted in operations on both sides of the market. Leading observers ascribed this feature to uncertainty regarding developments in the agricultural program at Washington.

Milling demand for wheat was not as active as it has been recently.

Fears in Argentina.

The inflation talk, while largely ignored, centered around a published report that devaluation of the silver dollar may not be far distant. Another bullish item was word that traders in Argentina feared threatened labor troubles might prevent shipment of grain.

Observers expressed a belief the threatened strike accounted for buying of wheat futures in Liverpool attributed to removing hedges against Argentina grain.

Oats prices were up ½ to ¾ cent and rye and barley showed gains ranging from 1⅜ to 1⅞ cents. Provisions were moderately active and higher as a result of strength in hogs. Both lard and bellies sold at new highs for the season.

Futures Price Range.

	Open	High	Low	Close
Wheat—				
Sept. old	1.04⅝	1.05½	1.04⅝	1.04⅞
New	1.04⅝	1.05½	1.04⅝	1.04⅞
Dec. old	1.06⅝	1.06⅝	1.05⅞	1.06
New	1.05⅝	1.06⅝	1.05⅝	1.05⅞
May	1.07⅝	1.08¼	1.07⅝	1.07⅞
Corn—				
Sept.	74⅞	76	74⅞	75¾
Dec.	77⅝	78⅝	77⅝	78
May	80⅝	81⅝	80⅝	81
Oats—				
Sept. old	50⅝	50⅞	50⅝	50¾
New	50⅝	50⅞	50⅝	50⅝
Dec. old	51¼	....	....	51¼
New	51	51⅝	51	51⅛
May	52¼	52½	52	52¼
Rye—				
Sept. old	85	86	85	85⅞
New	86	86	85⅝	85⅝
Dec. old	87⅝	87¾	87⅝	87⅝
New	87	88¼	87	88
May	91½	92	91½	91¾
Barley—				
Sept. old	82½	83¾	82¼	83¾
New	82	83	82	83
Dec.	77	79⅝	77	78¾
May	79	....	....	79
Lard—				
Sept.	8.65	8.75	8.65	8.75
Oct.	8.80	8.85	8.80	8.85
Dec.	9.15	9.25	9.15	9.25
Jan.	9.27	9.37	9.25	9.37

Cash Grain.

WHEAT—No. 2 red, 1.05¼@1.05½; No. 2 hard, 1.11.

CORN—No. 3 mixed, 77½; No. 2 yellow, 77¾@78¼; No. 2 white, 78¾@79; sample grade, 75½.

OATS—No. 2 white, 53½@54.

RYE—No sales.

BARLEY—80@1.23.

TIMOTHY SEED—16.50@18.00 cwt.

CLOVER SEED—12.00@17.00 cwt.

Local Stocks

(Furnished by W. Hibbs & Co.)

Sales.

Washington Rwy. & Elec. 4s—$1,000 at 97¼; $1,000 at 97¼; $1,000 at 97¼.

Mergenthaler Linotype—10 at 21½; 30 at 21½; 10 at 21½; 10 at 21½.

Bonds.	Bid.	Asked.
Public Utility.		
Amer. Tel. & Tel. 4½s '39	107¼	.....
Am. Tel. & Tel. ctl. tr. 5s	108½	.....
Anacostia & Pot R. R. 5s	73½	.....
Ana. & Pot. Guar. 5s	100	.....
C. & P. Tel. of Va. 5s	106	107½
Capital Traction R. R. 5s	85	87
City & Suburban 5s	73¼	75
Georgetown Gas 1st 5s	107	.....
Pot. Elec. Pow. Cons. 5s	105½	106½
Potomac Elec. 6s 1953	109	.....
Wash. Gas 5s 1958	98	99½
Wash. Gas 5s 1960	109	.....
Wash. Gas 6s series B	102¾	.....
Wash. Rwy. & Elec. 4s	97	97½
Miscellaneous.		
Barber & Ross, Inc. 6½s	40	.....
Chevy Chase Club 5½s	103½	.....
Col. Country Club 5½s	100	.....
D. C. Paper Mfg. 6s	15	.....
W. M. Cold Storage 5s	92½	.....
Wash. Cons. Title 6s	35	.....
Stocks.		
Public Utility.		
Amer. Tel. & Tel. (9)	112	.....
Capital Traction Co.	23	23¾
N. & W. Steamboat	77	.....
Wash. Gas Lt. Co. (3.60)	62	66
Pot. Elec. Power 6% pfd.	*111¾	.....
Pot. Elec. Pwr. 5½% pfd.	*111¼	.....
Wash. Ry. & Elec. com. (7)	*315	.....
Wash. Ry. & Elec. pfd. (5)	*98½	99½
Fire Insurance.		
American	175	.....
Corcoran	90	.....
Firemen's	19	.....
National Union	9½	11
Title Insurance.		
Columbia	4¼	.....
Real Estate	80	.....
Miscellaneous.		
Emer. Bromo-Selt. "A" (2)	19	21
Lanston Monotype (4)	*45	.....
Mer. Tr. & Stge. pfd	28	30
Mergenthaler Linotype	21½	23
Nat. Mtge. & Inv. pfd.	1	1¾
Peoples Drug St. pfd (6.50)	108	109½
Real Est. M. & G. pfd	1¾	2¾
Security Storage (5)	90	.....
Ter. Ref. & Wh. Corp. (3)	31	.....
The Carpel Corp. (1)	8¾	12
Wdwd. & Loth. com. (1.50)	26	.....
Wdwd. & Loth. pfd. (7)	107	.....

*Ex-dividend.

Treasury Certificates.

(Reported by Chas. D. Barney & Co.)

Rate.	Maturity.	Bid.	Offer.
1½	Sept. 15, 1934	100 17-32	100 20-32
2½	Dec. 15, 1934	100	101
2⅝	Mar. 15, 1935	101 18-32	101 19-32
1⅜	June 15, 1935	102 13-32	102 14-32
1⅜	Aug. 1, 1935	101 13-32	101 15-32
2½	Dec. 15, 1935	102 26-32	102 29-32
2½	Apr. 15, 1936	103 27-32	103 30-32
3¼	Aug. 1, 1936	104 28-32	104 31-32
3¼	Dec. 15, 1936	104 11-32	104 13-32
3	Feb. 15, 1937	104 22-32	104 26-32
3	Apr. 15, 1937	104 23-32	104 27-32
3	Sept. 15, 1937	105	105 4-32
2½	Feb. 1, 1938	103 3-32	103 7-32
2⅞	Mar. 15, 1938	104 3-32	104 7-32
2⅞	June 15, 1938	103 24-32	103 28-32
2⅞	June 15, 1939	101 2-32	101 6-32

Complete Transactions Yesterday on New York Stock Exchange

(Associated Press.)

Total yesterday 579,010 shares; previous day, 274,440 shares; week ago, 531,300 shares; year ago 1,963,515 shares; two years ago, 4,570,295 shares; January 1 to date, 247,051,543 shares; year ago, 487,134,194 shares; two years ago, 256,143,037 shares.

1934 High	1934 Low	Name and Dividend Rate	Sales—Add 00	High	Low	Close	Net Ch'ge.
		—A—					
109	98	Abra & Stra pf (7)	10	109	109	109	....
11⅝	6	Adams Express	14	7⅛	7	7⅛	+ ⅛
11⅛	7¾	Addressograph	1	8	8	8	+ ⅛
9⅝	5⅛	Affiliated Prod (.60)	7	5⅛	5⅛	5⅛	— ⅛
106¼	91¾	Air Reduction (3)	2	98⅛	98⅛	98⅛	+ 1½
23⅞	19	Alaska Juneau (1.05b)	28	21	20⅝	21	+ ⅛
5¼	1⅝	Alleghany	2	2⅛	2	2⅛	....
160¾	120	Al Chem & Dye (6)	6	129	127¾	129	+ 3
23¾	10⅝	Allis-Ch Mfg	7	13¼	13	13	+ ⅛
7¾	2⅛	Amal Leather	1	3	3	3	....
55⅝	41½	Amerada (2)	2	47¾	47½	47¾	....
40⅞	25¾	Am Ag Ch Del (2)	19	40⅝	38⅞	40⅜	+ 2¼
40	38⅝	Am Ag Ch Conn pf	4	40	38¾	40	+ 1¾
25⅛	12⅝	Am Bank Note	12	14	14	14	+ ⅛
50⅝	40	Am Bank Note pf (3)	.60	44	43¼	43¼	+ ½
38	19⅞	Am Brake Shoe (.60)	1	23	23	23	+ ⅞
107⅞	90¼	Am Can (4)	31	98⅞	96¾	98⅞	+ 2⅜
33⅞	12	Am Car & Fdy	4	17	16⅞	17	+ ⅜
58⅛	34	Am Car & F pf	1	36⅛	36⅛	36⅛	— ⅛
63½	20¾	Am Coml Alco	5	27⅞	26⅞	27⅞	+ 1⅛
10⅞	9	Am Crystal Sug	9	10⅛	10	10	+ ⅛
5	1⅛	Am Encaus Til	6	2⅛	2⅛	2⅛	+ ⅛
13¾	4⅞	Am & For Pow	16	7⅛	6⅞	7⅛	+ ⅜
25	11⅛	Am & F P $6 pf	1	14⅞	14⅞	14⅞	— ⅛
17½	6⅛	Am & F P 2d pf	1	8⅝	8⅝	8⅝	+ ⅛
22⅞	10⅛	Am-Hawaii S S (1)	1	12⅛	12⅛	12⅛	— 1
42⅛	18⅞	Am Hide & Leather pf	3	22⅛	21⅝	21⅝	— ⅛
10	3⅛	Am Ice	5	4⅛	4⅛	4⅛	+ ⅛
11	4⅝	Am Internat	4	7⅛	6⅞	7⅛	+ ⅛
1½	⅝	Am-La Fra & F	2	⅝	⅝	⅝	— ⅛
19¾	12⅞	Am M & Fdy (.80)	2	13⅞	13⅝	13⅞	+ ⅝
10⅛	3⅛	Am M & Met	1	8⅛	8⅛	8⅛	+ ⅛
27⅞	17	Am Metal	5	20	19⅝	20	+ ⅛
91	73	Am Met 6% pf	1	81½	81½	81½	+ 4½
12¼	4	Am P & L	2	4⅞	4⅝	4⅝	....
28¼	11	Am P & L $6 pf (1¼)	3	11⅝	11⅝	11⅝	+ ⅛
17⅝	10	Am Rad & St S	85	14	13	14	+ 1
28⅛	13⅞	Am Roll Mill	14	17⅞	16⅞	17⅞	+ 1⅛
7⅛	2⅛	Am Seating	1	3⅛	3⅛	3⅛	— ⅛
30	17⅞	Am Ship Bldg (2)	6.10	20⅞	19	19⅞	+ 1⅜
51¼	30¼	Am Smelt & R	39	38¼	36⅛	38¼	+ 1
63⅛	48¾	Am Snuff (3¼b)	1	62	62	62	+ 1
26⅛	10⅞	Am Stl Fdrs	14	14⅞	13⅛	14⅞	+ 1⅛
44⅞	37	Am Stores (2½b)	1	41½	41½	41½	+ ⅛
72	46	Am Sugar Ref (2)	8	68½	67½	68½	+ 1⅛
21	13⅝	Am Sumat Tob (1¼b)	2	19⅛	19⅛	19⅛	+ ⅛
125¼	106¼	Am Tel & Tel (9)	31	112⅛	111	112⅛	+ 1⅛
84½	67	Am Tob B (5)	10	76⅛	75	76⅛	+ 1⅛
27⅞	14⅛	Am Wat Wks (1)	3	16⅛	16	16⅛	+ ⅛
17⅛	7	Am Woolen	5	9	9	9	+ ⅛
83¾	39½	Am Wool pf (2½k)	3	46½	45½	46¼	+ 1⅛
9	3¾	Am Zinc L & S	1	5	5	5	+ ⅛
17⅛	10	Anaconda	49	12⅞	12½	12⅞	+ ⅛
24¾	13⅛	Anchor Cap (.60)	2	16½	16½	16½	— ½
100	84	Anchor Cap pf (6½)	10	97⅛	97⅛	97⅛	+ 1⅛
35¼	26¼	Arch-Dan-M (1¼b) EX	3	34	33¾	34	— 1⅛
10½	4¼	Artloom	1	5	5	5	— ¼
8	4	Arm Ill n	86	6⅛	5⅞	6⅛	+ ¼
63	46¼	Arm Ill pf pf	23	61⅛	60¼	61⅛	+ 2
75⅝	68⅛	Arm Ill pf	9	73¼	72	73¼	+ 2¼
18¼	7¼	Assd Dry Gds	2	10¼	10	10¼	+ ⅛
73¾	45¼	Atch T & S F (2g)	43	50⅛	48½	50	+ 2¾
90	70½	Atchison pf (5)	1	75½	75½	75½	+ ½
54¼	24½	Atl Cst Line	5	29½	29	29¼	+ 1¼
35¼	21½	Atl Refin (1)	5	25½	24¼	25½	+ 1½
55½	35¼	Atlas Pow (2)	2	50	49⅞	50	+ 1
57⅞	16½	Auburn Auto	50	22½	20	22½	+ 2¾
64	39½	Aust Nich pr A (5)	20	55	55	55	....
10⅞	3⅝	Aviation Corp	8	4⅝	4½	4½	+ ⅛
		—B—					
16	6½	Baldwin Loc	7	8¼	8	8¼	+ ⅜
34½	13¼	Balt & Ohio	24	16⅜	15¾	16¼	+ 1⅛
37⅞	16⅜	Balt & O pf	5	18	17⅞	18	+ ⅜
100	86⅛	Bamberger pf (6½)	10	100	100	100	....
10	6	Barnsdall	14	7	6⅞	7	+ ⅛
39	23	Bayuk Cigar (4⅝f)	2	33	33	33	+ ⅛
18¾	10⅛	Beatrice Cr	4	16	15½	16	+ ⅞
23⅞	9¾	Bendix Aviat	9	13	12½	13	+ ⅞
19⅛	12⅛	Benef Ind Ln (1½)	2	16	15⅝	16	+ ⅛
34¼	26	Best & Co (1½)	1	33	33	33	+ ⅛
49½	25¼	Bethlehem Stl	35	28⅛	27⅝	28¼	+ 1⅛
82	55	Beht Stl pf (1¼k)	7	63⅝	63	63¼	+ ½
40	19⅝	Bigelow-San (1g)	1.90	25⅛	25⅛	25⅛	+ 1
16⅛	7⅛	Blaw-Knox	1	7⅛	7⅛	7⅛	— ⅛
68¾	48	Bohn Alum (3)	1	54¼	53⅛	54¼	+ 1⅛
84½	78	Bon Ami A (5b)	10	84	84	84	+ 2
28⅛	19⅞	Borden (1.60)	10	26⅛	25⅞	26⅛	+ ⅜
38¼	16⅞	Borg-Warner (⅜g)	5	21⅞	21⅛	21⅞	+ ⅜
19⅛	6⅛	Boston & Me	1	7⅛	7⅛	7⅛	— ⅛
19¾	12	Briggs Mfg (1)	34	17⅞	17	17⅞	+ ⅞
24⅝	14⅝	Briggs & Strat (1.10b)	2	18⅝	18⅛	18⅝	+ ⅛
37⅛	28⅝	Bristol My (2.30b)	1	33⅛	33⅛	33⅛	....
44⅛	28⅛	Bklyn-Man T (⅜g)	49	44⅛	44⅛	44⅛	+ 1⅛
97	82½	Bklyn-M T pf (6)	1	92½	92½	92½	— 1⅛
9⅝	3½	Bucyrus-Erie	1	4⅛	4⅛	4⅛	+ ⅛
7⅛	3	Budd Mfg	1	4⅛	4⅛	4⅛	+ ⅛
44	16	Budd Mfg pf	10	22⅛	22⅛	22⅛	+ ⅞
5⅝	2	Budd Wheel	1	2⅜	2⅜	2⅜	+ ⅛
15⅛	5⅞	Bullard Co	1	7⅛	7⅛	7⅛	+ ⅛
15½	4	Burns Bros pf	20	10½	10	10	+ 1
19¾	10½	Burr Ad Mach (.40)	5	11⅛	11⅛	11⅛	+ ⅛
3	1½	Butte Cop & Z	2	2⅛	2⅛	2⅛	....
32¾	13¾	Byers Co	2	17⅛	17⅛	17⅛	+ ¾
		—C—					
40⅞	18¾	Calif Pack (1g)	23	40½	39	40½	+ 1¾
6⅛	2¾	Calumet & Hec	1	3⅛	3½	3½	+ ⅛
15⅞	6	Campbell Wy	1	7⅛	7⅛	7⅛	— ⅛
29⅞	12½	Can D G Ale (1)	4	15⅛	15⅛	15⅛	— ⅛
18⅞	11⅛	Cnnad Pac	17	14⅞	14⅛	14⅞	+ ⅛
86⅝	35	Case (J I)	14	41¼	40	41	+ 2⅛
84⅝	57	Case (J I) pf (4)	.60	60	59	60	+ 3
33⅝	23½	Caterpil Tract (1)	8	28	27⅛	28	+ 1
44⅞	17¼	Celanese	18	21	19⅝	21	+ ⅜
32¼	24	Cent Aguir (1¼)	3	27⅞	27¼	27¾	+ ⅛
43¾	30¼	Cerro de Pas (1g)	37	41	40	41	+ 2
7⅛	3⅛	Certain-teed	12	6	5⅞	6	+ ⅛
48⅛	39½	Ches & Ohio (2.80)	24	43⅜	43	43⅜	+ ⅛
48⅜	34	Ches Corp (2¼)	6	40⅛	39⅛	40¼	+ 1¼
8	1⅝	Chi & E Ill pf	1	2⅛	2⅛	2⅛	....
15	4⅛	Chi & N W	16	6⅛	6	6⅛	+ ⅛
11⅛	4	Chi Gt W pf	2	4⅛	4⅛	4⅛	....
8⅛	2⅛	Chi M St P & P	11	3⅛	3	3⅛	+ ⅛
13¼	3⅝	Chi M St P & P pf	21	5	4⅞	5	+ ⅛
28⅞	13	Chi Pneu T pf	4	19⅝	18⅛	19⅝	+ ⅞
18	9	Chi Yell Cab (1) EX	1	12	12	12	+ 2¼
30⅛	19¼	Chick Cot Oil (1¼g)	5	28⅛	28	28	....
11⅞	3⅝	Childs Co	1	4⅛	4⅛	4⅛	....
60⅞	29¼	Chrysler (1¼b)	139	34¼	32⅞	34¼	+ 2
24⅞	17¼	City Ice & F (2)	1	19⅞	19⅞	19⅞	— ⅛
2⅛	⅛	City Strs	1	⅝	⅝	⅝	....
1⅛	⅛	City Strs ctf	1	⅛	⅛	⅛	....
55⅛	50⅛	Coca-Cola A (3)	1	54⅝	54⅝	54⅝	+ ⅛
18⅛	9⅝	Colgate-Palm (½)	22	15⅛	14⅝	15⅛	+ ⅛
94¾	68½	Colgate-Palm pf (6)	1	94¾	94¾	94¾	+ ⅛
28⅛	10	Coll & Aik	5	12⅛	12⅛	12⅛	+ ⅛
8⅝	3⅝	Col Fuel & Ir	2	5⅛	5⅛	5⅛	+ ⅛
32	10⅛	Col F & Ir pf	30	18⅛	18	18⅛	+ ⅛
19⅛	7⅝	Colum G & Ed	27	9	8⅞	9	+ ⅛
71	41	Col G & E 5% pf (5)	1	56	56	56	+ 4
34⅝	21½	Colum Pict vtc (1a)	6	30	29	30	+ 1
77⅛	58	Colum Carb (3.40)	4	67¼	67	67¼	+ 1⅛
35⅛	18⅝	Coml Credit (1)	4	28⅛	28⅛	28⅛	+ ⅛
106	91½	Coml Cr 1 pf (6½)	10	105⅛	105⅛	105⅛	+ ⅛
30	24	Coml Cr pf B (2)	1	29	29	29	+ ⅛
59⅝	35⅝	Coml Invest Tr (2)	12	57½	55⅜	57½	+ 1
36⅝	15⅝	Coml Solv (.60)	41	20	19¼	20	+ ⅝
3⅛	1⅛	Com'wlth & Sou	19	1⅝	1⅝	1⅝	....
52¾	21½	Com & Sou pf (6)	4	36½	36	36½	+ ⅞
31¼	22	Consoleum-Nairn (1.60)	27	28⅞	27¾	28⅞	+ 1⅛
5⅛	1⅜	Con Film	2	2⅜	2⅜	2⅜	+ ⅛
17½	10⅝	Con Film pf (1½g)	1	13½	13½	13½	+ ⅛
47⅝	25⅜	Con Gas (2)	34	27⅞	27⅛	27¼	+ ⅛
14⅞	7¼	Con Oil (.35g)	20	9	8⅞	9	+ ⅛
2⅛	½	Con Text	6	¾	¾	¾	....
13¾	6⅝	Container A	3	9	8¾	8¾	....
13¾	2⅜	Container B	2	3⅜	3⅜	3⅜	....
14⅝	5¼	Cont Bak A	2	7½	7½	7½	+ ⅜
2⅛	⅝	Cont Bak B	1	1	1	1	— ⅛
83¼	69½	Cont Can (3)	10	81¼	80	81¼	+ 1¼
35⅛	23⅝	Cont Ins (1.20)	3	27	26¾	27	+ ½
2⅜	⅝	Cont Mot	1	⅞	⅞	⅞	+ ⅛
22¾	15¾	Cont Oil Del (¼g)	50	18½	18	18½	+ ½
84½	55½	Corn Prod (3)	32	60	58¼	60	+ 2
9⅞	3⅝	Coty	7	5	4⅞	5	+ ¼
35	28	Cream of Wheat (2)	1	32⅝	32⅝	32⅝	+ ¼
36¼	18¾	Crown Cork (1) XD	1	24½	24½	24½	+ 1¼
38⅞	11	Crucible Steel	4	19½	19¼	19½	+ ¾
9⅞	5½	Cuban-Am Sug	31	7⅝	7	7⅝	+ ¾
64	20⅛	Cuban-Am S pf	4.70	61	57	60⅝	+ 2½
50⅛	37	Cudahy Pack (2½)	3	49¾	49½	49¾	+ ¾
29⅝	13⅝	Curtis Pub	1	18⅞	18⅞	18⅞	+ ¾
85⅛	43½	Curtis Pub pf (2½k)	1	82⅝	82⅝	82⅝	+ ¾
5¼	2½	Curtiss-Wright	8	2⅞	2¾	2⅞	+ ½
12⅛	5¼	Curtiss-Wright A	6	8½	8¼	8½	+ ½
91	80¼	Cushman 7% pf (7)	.20	85	85	85	— ½
21½	11	Cutler-Ham	1	14	14	14	+ ¾
		—D—					
34⅛	10⅛	Deere & Co	10	15½	15	15⅜	+ ⅝
73½	35	Del & Hud	7	40	38¾	40	+ 2
33⅛	14	Del Lack & W	40	17	16¼	16¾	+ 1⅛
13¼	4⅛	Den & Rio G W pf	1	5⅝	5⅝	5⅝	+ ⅜
55⅜	20	Devoe & Ray A (1¾b)	1	43½	43⅛	43½	+ ⅜
28½	21¾	Diamond Mat (1)	5	23½	23	23	— ½
34¾	28¼	Diamond Mat pf (1½)	2	34½	34	34	+ 1
46¼	32	Dome Mines (3½b)	15	44⅞	44	44½	+ 1⅛
23	15	Dominion Strs (1.20)	1	18	18	18	....
28½	14¼	Douglas Airc	19	18⅝	18	18⅝	+ ¾
11⅝	3⅛	Dunhill Int	1	4½	4½	4½	+ ¾
103⅞	80	Du Pont de N (3.10b)	36	90¾	89½	90¾	+ 2⅛
125	115	Du Pont deb (6)	2	124½	124½	124½	+ ¼
		—E—					
101⅛	79	Eastman Kod (4)	7	98½	98¼	98½	+ ½
22⅛	12¼	Eaton Mfg (1)	10	14⅝	13⅝	14⅝	+ ⅝
19⅛	6⅛	Eitingon Sch	2	8⅝	8⅝	8⅝	+ ⅛
31⅛	15	El Auto L	95	20½	18⅞	20½	+ 2
9⅛	4¼	El & Mus	1	6⅝	6⅝	6⅝	— ⅛
7⅛	3	El Boat	10	4½	4¼	4¼	+ ⅛
9⅝	3½	El Pow & Lt	4	4⅛	4⅛	4⅛	+ ⅛
1⅞	⅝	Elk Horn Coal	1	1⅛	1⅛	1⅛	— ⅛
3⅛	1	Elk Horn C pf	2	2⅛	2	2⅛	+ ⅛
10⅛	5	Equit Off Bldg (.40)	2	5⅞	5⅝	5⅞	....
24⅞	10⅝	Erie R R	15	13¼	12¾	13¼	+ ½
28⅝	15⅝	Erie 1 pf	1	19½	19½	19½	+ ½
23	10	Erie 2 pf	1	12½	12½	12½	+ ½
14⅝	7	Eureka Vac Cl (½)	1	9¼	9¼	9¼	+ ½
27¼	9	Evans Prod	7	18⅞	18⅛	18⅞	+ ⅞
10½	3	Exchange Buff	10	4⅝	4⅝	4⅝	....
		—F—					
12¼	4	Fairbanks pf	3	6⅛	5⅞	6⅛	+ 1⅛
8⅝	2⅞	Fed Mot	4	3½	3⅛	3½	....
5⅝	2	Fed Screw	1	2½	2½	2½	....
35	20	Fid P Fire Ins (1.20)	2	27	26⅝	27	+ ½
105	87	Filene's pf (6½)	10	105	105	105	....
25⅛	13⅛	Firestone T & R (.40)	6	16	15⅝	16	— ¼
69⅛	54⅛	First Nat Strs (2½)	2	64⅛	64	64⅛	+ ⅛
17⅝	2	Follansbee	3	3⅛	3⅛	3⅛	....
22	8½	Foster Wheel	1	12	12	12	+ ⅛
17¼	6¼	Foundation	8	9⅝	9	9⅝	+ ⅝
17½	8⅛	Fox Film A	5	10½	10½	10½	+ ⅛
63	22	Frank Sim pf	30	22	22	22	....
50⅝	26⅜	Freeport Tex (2)	12	30	29	29⅝	+ ⅝
33½	14	Fuller pr pf	10	15	15	15	— 1¼
		—G—					
20	10½	Gamewell	50	10⅝	10⅝	10⅝	— ⅝
11½	5⅝	Gen Am Inv	9	7½	7¼	7½	+ ⅛
43⅞	30	Gen Am Trans (1)	10	32¼	31½	32	+ ½
23½	12	Gen Asphalt	3	16⅝	16⅜	16⅝	+ ⅝
14⅝	8½	Gen Bak (½g)	6	8½	8¼	8½	+ ⅛
10⅛	5⅝	Gen Bronze	2	7	7	7	+ ⅛
43	27	Gen Cigar (4)	2	42	42	42	+ ⅛
116	97	Gen Cigar pf (7)	10	115¾	115¾	115¾	+ ⅛
25⅛	16⅞	Gen Elec (.60)	44	19	18⅝	19	+ ¼
12⅝	11⅝	Gen Elec spl (.60)	5	12½	12½	12½	+ ⅛
36⅞	28	Gen Foods (1.80)	14	30	30	30	+ ¼
1⅜	⅛	Gen G & El A	3	⅜	⅜	⅜	+ ⅛
19	6¼	Gen G & El cv pf	1	12⅞	12⅞	12⅞	+ ⅛
21	12	Gen G & E $7 pf pf A	10	13½	13⅛	13½	+ 1⅛
61⅛	50	Gen Ital Ed (3.39)	1	59⅛	59⅛	59⅛	+ 3⅛
64⅛	53⅛	Gen Mills (3)	1	58⅛	58⅛	58⅛	+ ⅛
42	24⅝	Gen Mot (1¼b)	225	30⅝	29	30⅝	+ 1⅝
103½	89	Gen Mot pf (5)	2	101⅝	101⅝	101⅝	+ ⅛
6⅜	3	Gen Out Adv	1	3½	3½	3½	+ ⅛
45⅛	23¼	Gen Ry Sig (1)	3	28	27½	28	— 1
3⅝	1	Gen Real & Ut	3	1⅝	1⅝	1⅝	....
23⅝	10⅛	Gen Refract	6	12½	12⅛	12½	+ ⅛
19½	10	Gen Refract ctf	4	12½	12⅛	12½	+ ⅛
12½	8½	Gillette (1)	15	11⅛	11	11	— ⅛
6⅛	2⅞	Gimbel Bros	1	3⅛	3⅛	3⅛	— ⅛
29⅛	15⅝	Glidden Co (1.15b)	22	25⅝	25	25⅝	+ ⅛
103⅛	83	Glidden pr pf (7)	70	102⅝	102	102	— ⅛
9⅛	3⅝	Gobel	23	6	5⅝	5⅝	+ ⅛
23	16⅞	Gold Dust (1.20)	14	17⅞	17⅝	17⅞	+ ⅛
18	8	Goodrich	10	11⅝	10⅝	11⅝	+ ¾
41⅛	18⅞	Goodyear T & R	57	24	21⅞	24	+ 2⅛
11⅛	3⅛	Goth Silk H	3	5⅛	5⅛	5⅛	+ ⅛
4½	1⅛	Graham-Paige	5	2	2	2	+ ⅛
13¾	5⅛	Granby Con M	1	7½	7½	7½	+ ⅜
40⅝	30	Grant (W T) (1)	1	32½	32½	32½	+ ⅜
15⅛	8½	Gt Nor Ir Ore ctf (½g)	24	11⅛	11	11⅛	+ ⅛
32½	12¼	Gt No Ry pf	53	16	14⅝	15⅝	+ 1⅛
35¼	25	Gt West Sug (2.40)	12	33⅝	32⅝	33¼	+ ⅜
16⅛	5	Gulf Mob & N	1	6⅛	6⅛	6⅛	....
35⅝	12	Gulf Mob & N pf	2	14½	14	14½	+ ⅛
		—H—					
8¼	3½	Hahn Dept Strs	14	4⅝	4⅛	4⅝	+ ⅛
9⅝	3½	Hall Print	1	5⅛	5⅛	5⅛	+ ⅛
24⅝	13	Harb-Walker (½g)	1	15	15	15	+ ⅛
100	87	Harb-Walker pf (6)	10	94½	94½	94½	....
81⅛	59	Hercules Pow (3)	4	79	79	79	+ 1
101	83	Hersh cv pf (5b)	5	101	101	101	....
10⅛	4⅝	Holland F	1	6⅝	6⅛	6⅝	+ ⅛
23⅛	11	Houd-Her A (¼g)	1	20	20	20	+ 2
54	43	Household F pf (3½)	1	46⅛	46⅛	46⅛	— ⅛
5⅝	2½	Houston Oil new	4	3⅛	3⅛	3⅛	+ ⅛
57⅛	35½	Howe Sound (1½g)	25	54	52¼	54	+ 2¼
24½	6⅛	Hudson Mot	10	8⅝	8	8⅛	+ ⅛
7¼	1⅝	Hupp Mot	7	2½	2⅜	2⅜	....
		—I—					
38⅞	13⅞	Illinois Cent	19	16⅞	16	16⅞	+ 1
26⅝	19⅝	Indust Ray (.42)	7	23½	23¼	23½	+ ¾
73⅛	50	Ingar Rand (1¼g)	2	55⅛	54⅛	55⅛	+ 1
4⅛	2⅛	Insurance ctf (Md) (.10)	3	3⅛	3⅛	3⅛	....
13⅝	6	Interb Rap T	52	12⅛	11⅛	12¼	+ ⅝
11⅛	4⅛	Interlake Ir	1	5	4⅝	5	....
6⅛	2⅛	Int Agricul	23	4½	3⅞	4⅛	+ 1
149½	131	Int Bus Mach (6)	3	135	135	135	....
37⅛	18⅝	Int Cement	1	22⅞	22⅜	22⅜	+ 1¼
46⅛	23⅛	Int Harvest (.60)	24	27⅞	26⅞	27	+ 1
9⅛	3⅝	Int Hydro-El A	2	4½	4⅜	4½	+ ⅛
29¾	21	Int Nick Can (.35g)	65	25⅝	25⅛	25⅝	+ ⅛
25	10	Int Pap 7% pf	30	10⅝	10⅜	10⅜	— 1⅛
6⅛	2	Int Pap & P A	2	2⅜	2⅜	2⅜	....
2⅛	1	Int Pap & P C	4	1⅛	1⅛	1⅛	....
24⅝	8⅛	Int Pap & P pf	4	12	11⅛	12	+ ⅛
45⅛	19	Int Silver	1	27	27	27	+ ⅛
84⅝	59	Int Silver pf (4)	20	65⅛	65⅛	65⅛	+ 4½
17⅛	7⅛	Int Tel & Tel	28	10⅜	10	10¼	+ ⅛
16⅝	3½	Interst Dept Strs	4	9⅝	9	9⅝	+ ⅛
30⅛	24⅜	Island Crk C (2)	1	30	30	30	....
		—J—					
52	33	Jewel Tea (3)	2	48⅛	48	48	— ½
66⅝	39⅝	Johns-Manville	36	45½	43⅝	45⅝	+ 2¼
77	42	Jones & L Stl pf	20	49⅝	49	49⅝	+ 1⅝
		—K—					
19⅝	6⅝	Kan City Sou	1	8¼	8¼	8¼	+ ⅛
4⅛	1⅛	Kelly-Spring	2	2	2	2	+ ⅛
20	4¼	Kelly-Spring pf	2	7½	7½	7½	+ ⅛
21½	11⅝	Kelvinator (½g)	13	13	12⅝	13	+ ⅛
23⅛	16	Kennecott (.15g)	37	19⅝	19	19⅝	+ 1
18⅛	12	Kimberly-Cl	1	12	12	12	— ⅛
22⅛	13⅛	Kresge (SS) (.80)	31	18⅛	17⅝	18⅛	+ ⅛
33⅝	23¼	Kroger Groc (1.60)	4	28½	28	28½	+ 1⅛
		—L—					
63½	20	Laclede Gas	10	25	25	25	— ⅛
31⅛	22¼	Lambert (3)	1	24⅝	24⅝	24⅝	— ⅛
14½	7	Lee Rub & T (.40g)	2	10½	10	10½	+ ⅛
5	2⅛	Lehigh Val C	15	3⅛	3⅛	3⅛	+ ⅛
18⅝	10⅛	Lehigh V C pf	17	14	12½	13⅝	+ 1¼
21⅛	9⅛	Leh Val R R	5	12	11⅝	12	+ ⅛
78	64¾	Lehman Corp (2.40)	6	67¼	67	67	+ ⅛
23½	16¼	Lehn & Fink (1½)	1	15¾	15¾	15¾	— 1
43½	25⅛	Libbey-O F Gl (1.20)	7	28⅛	28	28⅛	+ ⅛
98¼	74½	Ligg & My B (5b)	8	97⅝	96⅛	97⅝	+ 1½
150	129	Ligg & My pf (7)	1	149	149	149	— 1
26⅛	16	Lily Tul C (1½)	1	24	24	24	+ ⅛
36⅛	17½	Lima Loco	1	19¼	19¼	19¼	+ ⅛
35⅝	16⅛	Liquid Carb (1⅛b)	1	20½	20½	20½	+ 1
35⅛	20⅝	Loew's (1)	32	28	26⅝	28	+ 1½
97⅛	72	Loew's pf (6½)	1	90¼	90¼	90¼	+ ⅛
2⅛	1	Long-Bell A	1	1⅛	1⅛	1⅛	....
19½	15⅞	Lorillard (P) (1.20)	20	18⅛	17⅞	18⅛	+ ½
62½	41	Louisv & Nash (3g)	2	44½	44½	44½	+ ⅛
21	13	Louisv G & E A (1½)	1	14⅛	14⅛	14⅛	....
19½	8¼	Ludlum Stl	3	12⅝	12⅝	12⅝	— ⅛
		—M—					
41¾	22	Mack Trucks (1)	6	26⅛	25½	26⅛	+ ⅜
62½	36	Macy (R H) (2)	9	40	39	40	+ 1
33⅝	7⅝	Mallinson pf	.50	13	12	13	....
9¼	1⅛	Manati Sug pf	2.10	7¼	7	7¼	+ ⅜
32½	20	Manh Ry gtd	20	30	30	30	....
23⅝	10⅝	Manh Ry Mod gtd	18	23	22⅝	23	+ ⅛
3¼	1⅛	Maracaibo Oil	1	1⅛	1⅛	1⅛	....
9	5⅛	Marine Midl (.40)	4	6⅛	6	6⅛	+ ⅛
32	15	Marlin-Rock (2)	2	19	19	19	— 1
19⅝	8⅝	Marshall Field	6	10½	10⅛	10½	+ ⅜
40⅝	24⅝	Math Alkali (1½)	7	28⅛	27⅛	28⅛	+ 1
135	110	Math Alkali pf (7)	1	130¾	130¾	130¾	+ ⅛
28⅛	10	Maytag pf ww (⅜g)	1	23⅝	23⅝	23⅝	+ ⅛
50⅛	38⅛	McIntyre Porc (2)	16	48⅛	48	48⅛	+ ⅛
94¾	79	McKeesport T (4)	1	87⅛	87⅛	87⅛	— ½
9⅛	4⅛	McKess & Rob	9	5⅝	5⅝	5⅝	+ ⅛
34⅛	11⅝	McKess & Rob pf	1	25⅝	25⅝	25⅝	— ⅛
5⅝	1	McLellan Strs	81	6⅛	5⅝	6	+ ⅛
39	26	Melville Shoe (2)	1	35⅜	35⅜	35⅜	....
52	30	Mengel pf	10	30	30	30	— 2½
30	16½	Mesta Mach (2)	7	24⅛	24⅛	24⅛	+ ⅛
14⅝	9⅛	Mid-Cont Pet (¼g)	7	12	11⅝	12	+ ⅛
1⅝	¼	Minn & St L	2	⅜	⅜	⅜	+ ⅛
59	36	Minn-Honey (2½b)	2	54⅝	54⅝	54⅝	+ ⅝
5⅝	1⅛	Minn-Mol Imp	2	2⅛	2⅛	2⅛	....
14⅝	4⅝	Mo-Kan-Tex	5	6⅝	6	6⅝	+ ⅜
34⅞	13⅛	Mo-Kan-Tex pf	4	16⅛	15½	15⅞	+ ⅞
6	2	Mo Pac	1	2⅝	2⅝	2⅝	....
9⅝	3⅛	Mo Pac pf	2	3⅞	3⅞	3⅞	+ ⅛
53¾	39	Monsanto Ch (1)	6	52	51⅞	52	+ ½
35⅝	20	Montgomery Ward	68	23½	22⅛	23½	+ 1¼
1⅝	⅛	Mother Lode	5	½	½	½	....
12	6	Moto Met Gauge	2	8	7⅝	8	+ 1¼
44⅝	15⅝	Motor Prod	7	19	18¼	19	+ 1⅜
46	17⅛	Mullins pf	10	24¼	24¼	24¼	+ ½
11⅝	3⅝	Murray Corp	10	5½	5⅛	5⅜	+ ¼
21⅛	14	Myers & Bro (1)	1	18	18	18	+ 3
		—N—					
32¼	12⅝	Nash Mot (1)	5	14¼	14	14¼	+ ½
8⅛	3½	Nat Acme	1	4⅝	4⅝	4⅝	+ ⅛
49⅛	31	Nat Biscuit (2)	9	33⅛	33	33	....
23⅝	12	Nat Cash R A (½g)	4	14½	14⅛	14½	....
18⅝	13	Nat Dairy Pr (1.20)	20	17	16⅝	16⅞	+ ½
31⅛	16	Nat Distill	28	19⅝	18⅛	19¼	+ 1
15⅛	7½	Nat Pow & Lt (.80)	10	8	7⅝	8	....
58⅝	37⅝	Natl Stl (1)	7	39¼	39	39	+ ½
21⅝	10	Nat Supply	1	13	13	13	+ ½
60	33½	Nat Sup pf	20	43	43	43	+ 1
18⅝	9	Nat Tea (.60)	4	10⅛	10⅛	10⅛	+ ⅛
30⅛	6⅛	Neisner Bros	1	21⅛	20⅞	21⅛	+ ⅛
106⅛	100	Newberry (JJ) pf (7) EX	1	106⅛	106⅛	106⅛	+ 3½
24⅝	11⅛	N Y Air Br	1	14⅛	14⅛	14⅛	+ ⅛
45⅛	18⅝	N Y Central	118	22⅛	21	22⅛	+ 1⅛
26⅝	9	N Y Chi & St L	7	12⅝	12	12⅛	+ 1
139	108	N Y & Harlem (5)	2.20	117	115	117	+ 1
1⅛	⅛	N Y Investors	1	⅛	⅛	⅛	....
24⅝	9	N Y N H & H	30	10⅝	10⅛	10⅝	+ ½
37⅝	14⅝	N Y N H pf	9	16⅝	16	16⅝	+ ½
11⅝	4⅝	N Y Ont & W	1	6	6	6	+ ⅛
22⅝	9½	N Y Shipbldg (.40)	5	13	12⅝	13	+ ⅛
89⅝	72	N Y Shipbldg pf (7)	10	73½	73½	73½	— ⅛
45⅛	33¼	Noranda Mines (1g)	13	43⅛	42½	43⅛	+ 1½
8⅝	2⅝	No Am Aviat	4	3⅝	3⅝	3⅝	+ ⅛
25⅛	12	North Am (⅛a)	33	13⅝	13¼	13½	+ ⅛
36⅛	14⅝	Northern Pac	18	18	17⅝	17⅝	+ 1⅛
		—O—					
15⅝	8½	Ohio Oil (.30g)	6	10⅛	10⅝	10⅛	+ ⅛
7	2	Oliver Farm	6	3	2⅞	3	+ ⅛
19⅝	13⅝	Otis Elev (.60)	4	14⅝	14⅝	14⅝	— ⅛
102½	92	Otis Elev pf (6)	20	102	102	102	+ 1⅜
94	61½	Owens-Ill Gl (3)	1	68	68	68	+ ⅛
		—P—					
23½	15	Pac G & El (1½)	12	16	15⅝	16	+ ⅛
37	23½	Pac Ltg (3)	1	26½	26½	26½	....
34	20	Pac Mills (⅜g)	1	22	22	22	....
6⅝	2⅝	Packard Mot	23	3⅛	3⅛	3⅛	+ ⅛
21⅛	8	Panhandle pf	10	8	8	8	+ ⅛
5⅝	1⅝	Param Publix ctf	68	3⅝	3⅝	3⅝	+ ⅛
6⅝	2⅜	Park Utah	22	4	3⅝	4	+ ⅛
4⅛	1	Pathe Exch	16	1⅛	1⅛	1⅛	....
24⅛	10½	Pathe Exch A	6	15⅛	15	15⅛	+ 1
21⅛	12⅝	Patino Min	5	14⅝	14⅝	14⅝	+ ⅛
7⅛	2⅝	Penn-Dix Cem	1	4	4	4	....
39⅜	21⅛	Penn RR (1g)	57	23⅛	22⅛	23⅛	+ ⅛
43⅛	22⅛	Peoples GL&C	1	24⅛	24⅛	24⅛	+ ⅛
38	13	Pere Marq	1	15	15	15	+ ⅛
14⅛	8⅛	Petro Corp (⅛g)	8	10	9⅝	10	+ ⅛
18⅝	13⅝	Phelps Dodge (⅛g)	43	16⅛	15⅝	16⅛	+ ⅛
6⅝	3½	Phila R C & I	5	4⅝	4⅝	4⅝	+ ⅛
35½	11⅛	Phillip Morris (1)	10	30½	30	30	+ 1
21	7½	Phillip Jones	1	10	10	10	....
20⅝	14½	Phillips Pet (⅜g)	26	16⅛	16	16⅛	+ ⅛
6⅛	1⅛	Pierce Ar	1	1⅛	1⅛	1⅛	+ ⅛
1⅛	⅜	Pierce Oil	10	⅜	⅜	⅜	+ ⅛
29⅛	18⅞	Pills Flour (1.60)	3	29	28⅝	29	+ ⅛
18⅛	7⅛	Pitt Coal	3	9⅛	8⅝	8⅝	— 1
11⅛	4⅛	Pitt Scr & B	3	6⅛	6⅛	6⅛	....
17⅛	8⅛	Pitt T Coal pf	1	17	17	17	....
16⅝	8	Plymouth Oil (1)	11	9⅝	9⅝	9⅝	+ ⅛
3½	1⅛	Porto R-Am T B	1	1⅛	1⅛	1⅛	....
29⅞	10½	Postal T & C pf	5	16	15	15⅝	+ ⅛
5½	1⅛	Pressed Stl Car	1	1⅛	1⅛	1⅛	— ⅛
41⅛	33½	Procter & Gam (1½)	5	37⅞	37⅞	37⅞	....
39⅞	39½	Pullman (3)	15	40⅝	39½	40⅝	+ 1
14⅝	7⅝	Pure Oil	3	8⅛	8	8⅛	+ ⅛
19⅝	9⅛	Purity Bak (1)	5	10⅝	10¼	10⅝	+ ⅛
		—R—					
9⅛	4⅝	Radio	52	5⅛	5⅛	5⅛	+ ⅛
35⅛	15	Radio pf B	42	28⅛	27	28⅛	+ 1⅛
42⅝	23⅛	Radio pf	4	42	41⅛	41⅛	+ ⅛
4⅛	1⅛	Radio-Keith-O	2	2	2	2	....
23	14½	Raybest-Man (1)	2	18⅛	18⅛	18⅛	....
13⅝	6	Rem Rand	8	8⅝	8⅛	8⅝	+ ⅛
5⅛	2	Reo Mot	10	2⅝	2⅝	2⅝	+ ⅛
25⅝	10⅛	Republic Steel	35	14⅛	13⅝	14	+ ⅜
67½	37	Republic Steel cv pf	6	41	41	41	+ ⅛
90	46	Rev C & B pf	10	82	82	82	....
27⅝	13⅛	Reynolds Met (1)	6	20⅛	20⅛	20⅛	+ ⅜
13⅛	6⅛	Reynolds Sp	1	8⅛	8⅛	8⅛	....
46⅝	39⅝	Rey Tob B (3)	15	45⅝	45⅛	45⅝	+ ½
13⅛	3⅝	Ritter Dent	1	5⅛	5⅛	5⅛	+ ⅛
10⅛	4	Rossia Ins (.20g)	4	6⅛	6⅛	6⅛	+ ⅛
		—S—					
57	44	Safeway Strs (3)	3	46	46	46	....
27⅛	15⅝	St Jos Lead (.10g)	4	18⅝	18⅛	18½	+ ⅛
12⅛	5⅛	Savage Arms	1	6⅛	6⅛	6⅛	+ ⅛
50	41	Scott Paper (1.70)	10	50½	50½	50½	+ ⅛
38⅛	24	Seaboard Oil (.90b)	3	26⅛	26⅛	26⅛	....
38⅛	17⅛	Schenley Distill	15	21⅛	20⅛	21⅛	+ 1⅛
51⅛	31	Sears Roebuck	35	36⅛	35	36⅛	+ 2⅛
4⅛	1⅛	Second Nat Inv	5	2⅛	2⅛	2⅛	....
9	4⅝	Servel	30	6	5⅝	6	+ ⅛
13⅝	6⅝	Shattuck (F G) (⅛)	3	8	7⅝	8	+ ⅛
11⅛	6⅛	Shell Union	2	7¼	7	7¼	+ ⅛
24⅛	8⅝	Simmons	1	11	11	11	+ ⅛
11⅛	7⅛	Simms Pet (.55g)	5	9	8⅝	9	— ⅛
17	6⅝	Snider Pack	7	14	13⅛	13⅞	+ ⅝
19⅛	12⅝	Socony-Vacuum (.45g)	37	15⅝	14⅝	15⅝	+ ⅝
104⅛	88	Solv Am pf ww (5½)	1	102	102	102	+ ⅛
39⅝	29⅛	So P R Sug (2.40)	1	35	35	35	+ ⅛
22⅛	13	Sou Cal Ed (1½)	5	13⅞	13⅝	13⅞	+ ⅛
33⅝	14⅝	Sou Pac	92	18	16⅝	18	+ 1⅛
36⅛	11⅝	Sou Ry	35	15⅝	15⅛	15⅝	+ 1⅛
41⅛	14	Sou Ry pf	2	19⅛	18⅛	19⅛	+ 1⅛
6	3½	Sparks With	3	3⅞	3⅝	3⅞	+ ⅛
25⅛	15⅝	Spencer-Kell (1.60)	2	25¼	25⅛	25¼	+ ⅛
67⅛	19	Spiegel May Stern	2	46	44⅛	46	+ 3
23⅛	17⅛	Std Brands (1)	17	19⅝	19⅛	19⅝	+ ⅛
8	2⅛	Std Com Tob	2	4⅛	4⅛	4⅛	+ ⅛
17	6⅛	Std G & El	9	8⅝	8	8⅝	+ ⅛
17	8⅛	Stad G & E pf	5	8⅛	8⅛	8⅛	— ⅛
1⅝	⅝	Std Invest	1	1⅛	1⅛	1⅛	+ ⅛
42⅛	30⅝	Std Oil Cal (1)	14	35⅛	34⅝	35	+ ⅛
50⅛	40⅝	Std Oil N J (1)	33	44⅝	44⅝	44⅝	+ ⅛
14⅛	8	Starrett (L S)	3	11⅛	11	11⅛	+ ⅛
66⅛	47⅛	Sterl Prod (3.80)	3	59	59	59	+ ⅛
10⅛	4½	Stewart-Warn	2	6⅝	6⅝	6⅝	+ ⅛
13⅛	4½	Stone & Web	8	6	6	6	+ ⅛
9⅛	2	Studebaker	6	3	2⅞	3	+ ⅛
65	51½	Sun Oil (1a)	1	63	63	63	— 2
117	100	Sun Oil pf (6)	.50	116½	116½	116½	— ½
3	1¼	Superior Oil	2	1⅝	1⅝	1⅝	+ ⅛
15⅝	4⅝	Superior Stl	1	7	7	7	+ ⅛
		—T—					
6⅝	3⅛	Tenn Corp	6	5	5	5	....
29⅝	20	Texas Corp (1)	8	23⅞	23⅝	23⅝	....
43⅛	30	Tex Gulf Sul (2)	23	33⅛	33	33⅛	+ ⅛
6⅛	2½	Tex Pac C & O	1	3⅛	3⅛	3⅛	+ ⅛
12	6⅝	Tex Pac L Tr	3	9	8⅝	8⅝	— ⅛
9⅛	3½	Thermoid	2	3⅝	3⅝	3⅝	— ⅛
19⅝	13	Third Nat Inv (.85g)	1	15	15	15	— ⅛
20⅛	10	Thompson Prod	7	13½	13½	13½	+ ⅛
5⅛	1⅝	Thompson-Star	10	3⅛	2⅞	3⅛	+ ⅛
13⅝	8⅛	Tide-Wat As	6	10⅛	10	10⅛	+ ½
85½	64½	Tide-Wat As pf (4½k)	1	82⅝	82⅝	82⅝	....
96⅛	80	Tide-Wat Oil pf (5)	1	93⅛	93⅛	93⅛	+ 1
8⅛	3⅝	Timk-Det Ax	5	5⅞	5⅝	5⅝	....
41	24	Timk Roll B (1)	8	28⅝	28	28⅝	+ ⅛
8⅛	5⅛	Transamerica (⅛g)	12	6	5⅞	6	+ ⅛
78	60⅛	Tri-Cont pf (6)	1	68	68	68	+ 1
4⅛	1⅝	Truax-Traer	1	2⅛	2⅛	2⅛	— ⅛
9⅝	3⅝	Truscon Stl	4	4⅝	4⅝	4⅝	+ ⅛
		—U—					
51⅛	36	Underwood-Ell (2)	2	45	45	45	+ ⅛
50⅛	35⅝	UnCarbide (1.40)	31	42⅝	41⅛	42⅛	+ ⅛
20⅛	13⅝	Un Oil Cal (1)	3	16	15⅝	16	+ ⅛
133⅛	90	Un Pac (6)	6	98⅝	96	98⅝	+ 2⅛
21⅛	15⅝	Un Tank Car (1.20)	1	18⅝	18⅝	18⅝	— ⅛
37⅝	13⅝	Unit Aircraft	75	15⅛	14⅛	14⅝	— ⅛
17	8	Unit Am Bos	10	9⅛	9⅛	9⅛	+ 1
29⅛	23	Unit Bis (1.60)	3	24⅛	24	24	— ⅛
8⅛	3⅛	United Corp	21	4	3⅝	4	+ ⅛
37⅛	24⅝	United Corp pf (3)	1	27⅛	27⅛	27⅛	....
18⅛	9⅛	Unit Drug	4	12⅝	12⅛	12⅝	+ ⅛
6	3⅛	Unit El Coal	1	4⅛	4⅛	4⅛	+ ⅛
77	59	Unit Fruit (2½b)	7	72½	71⅛	72½	+ 1⅝
20⅛	14⅛	Unit Gas & Im (1.20)	20	14⅝	14⅝	14⅝	....
50⅛	34⅛	U S Gypsum (1)	8	40	40	40	— ⅛
10⅛	4⅛	U S Hoff Mach	2	7	7	7	+ ⅛
64⅛	34⅛	U S Indus Alco	9	39¼	37½	39¼	+ 2¼
33	15⅛	U S Pipe (½)	16	20	19⅛	20	+ 1⅛
12⅛	4	U S Real & Im	20	5⅛	5⅛	5⅛	+ ⅛
24	11⅛	U S Rubber	37	17⅛	16	17⅛	+ 1⅛
61⅛	24⅛	U S Rub 1 pf	34	38⅛	36⅛	38⅛	+ 2⅛
140	96⅛	U S Smelt R (7g)	22	136½	133	136½	+ 4⅛
65	54⅛	U S Smelt pf (3½)	1	63	63	63	....
59⅛	32⅛	U S Steel	105	34½	33⅛	34½	+ 1⅛
99⅛	77	U S Steel pf (2)	9	79⅛	77⅛	79⅛	+ 2⅛
6	2⅛	Unit Strs A	1	3⅛	3⅛	3⅛	+ ⅛
51	40⅛	Univ Leaf Tob (3b)	2	46⅛	46⅛	46⅛	+ 1
3	⅛	Univ Pipe and R	1	1⅛	1⅛	1⅛	....
24	4⅛	Univ P & R pf	20	9	9	9	....
		—V—					
1⅛	⅝	Vadsco	1	⅞	⅞	⅞	....
31⅛	14	Vanadium	1	17⅛	17⅛	17⅛	+ ⅛
5⅛	1⅛	Va-Caro Chem	14	3⅛	3⅛	3⅛	+ ⅛
84	59⅛	Va-Chem 7% pf	1	82	82	82	+ 2
26	10	Va-C Chem 6% pf	29	19⅛	17⅛	19⅛	+ 2⅛
80	85	Va E L & P $6 pf (6)	10	78⅛	78⅛	78⅛	....
79	52	Vulcan Detin (3g)	20	63½	63	63½	— ⅛
		—W—					
8⅛	2⅛	Wabash pf A	1	3⅛	3⅛	3⅛	— ⅛
6⅛	2⅛	Walworth	1	3⅝	3⅝	3⅝	— ⅛
12	5	Ward Bak A	1	5⅛	5⅛	5⅛	+ ⅛
3⅛	1⅛	Ward Bak A	1	2⅛	2⅛	2⅛	+ ⅛
8⅛	3	Warner Pict	47	4⅝	4⅛	4⅝	+ ⅛
13⅛	5⅛	Warren Bros	1	6⅛	6⅛	6⅛	+ ⅛
28⅛	15⅛	Wess O & S (⅛)	30	29	28	28⅝	+ 1⅛
84	52⅛	Wes O & S pf (4)	3	64⅛	64	64⅛	+ ⅛
70	44⅛	W Penn El A (7)	20	57⅛	57⅛	57⅛	....
110⅛	89⅛	W Penn P 7% pf (7)	10	106⅛	106⅛	106⅛	— ⅛
105	78⅛	W Penn P 6% pf (6)	10	103⅛	103⅛	103⅛	— ⅛
17⅛	7⅛	West Mary	5	9⅛	9⅛	9⅛	+ ⅛
17⅛	4⅛	West Pac pf	18	8	7⅛	8	+ ⅛
66⅛	30⅛	West Un Tel	15	35⅛	34⅛	35⅛	+ 1⅛
36	15⅛	Westingh Air (⅛)	4	19	18	19	+ 1
47⅛	27⅛	West El&M	54	33⅛	31⅛	33⅛	+ 2⅛
27⅛	14⅛	Westvaco Chl (.40)	1	21⅛	21⅛	21⅛	+ ⅛
9	4⅛	Wilson & Co	1	7⅛	7⅛	7⅛	+ ⅛
26⅛	11⅛	Wilson A	14	23⅛	23	23⅛	+ 1⅛
84⅛	53	Wilson pf (5⅛k)	7	82	81	82	+ ⅛
54⅛	41⅛	Woolworth (2.40)	21	49⅛	49	49⅛	+ ⅛
75	16⅛	Wright Aero	90	45⅛	44	45	+ 1⅛
66⅛	54⅛	Wrigley Jr (3⅛b)	2	64	64	64	....
		—Y—					
7⅛	2⅛	Yell Trk & C	1	3⅝	3⅝	3⅝	....
33⅛	13⅛	Youngst Sh & T	8	16⅛	16⅛	16⅛	+ 1
7⅛	3⅛	Zonite Prod	4	4⅛	4	4⅛	+ ⅛

XD—Ex-dividend. EX—First sale since former dividend date or dates. XR—Ex-rights. (a) Plus extras. (b) Including extras. (e) Paid last year. (f) Payable in stock. (g) Paid sofar this year. (h) Cash or stock. (k) Accumulated dividend paid this year.

Daily Stock Trends

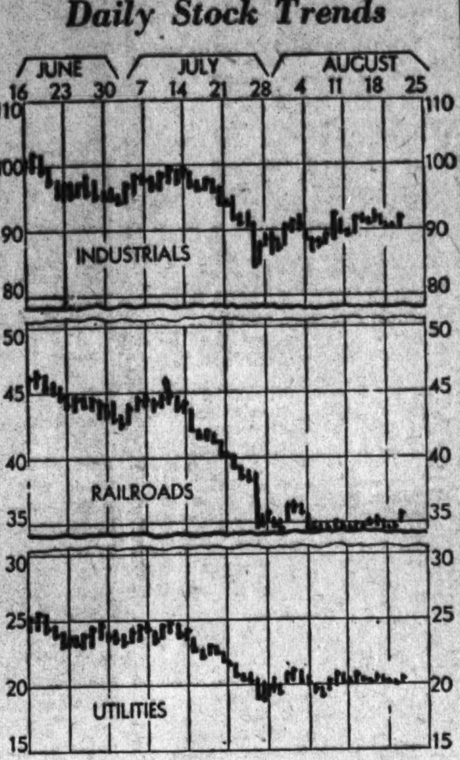

Dow-Jones Averages

New York, Aug. 21.—Dow-Jones averages:

Stocks—	Open	High	Low	Close	Net ch.
30 industrials	90.96	92.70	90.97	92.57	+2.13
20 rails	34.97	35.77	34.95	35.68	+1.14
20 utilities	20.21	20.55	20.20	20.48	+0.38
Bonds—					
40 bonds				93.17	+0.06
10 1st rails				100.50	—0.36
10 2d rails				75.94	+0.42
10 public utilities				98.94	+0.10
10 industrials				97.29	+0.07

Rapid Transit July Revenue Up to $29,961

Deficit on Income Is Cut $6,174 Below Period of Last Year.

Washington Rapid Transit Co. filed its statement of operations for July with the Public Utilities Commission yesterday. Operating revenues for the month were $29,961.46, as against $27,186.10 for the month last year, an increase of $2,775.36.

Operating expenses and taxes were $29,386.63, as compared with $31,898.86 for the month a year ago, a decline of $2,512.23. Operating income totaled $574.83 in comparison with a deficit of $4,712.76 for July, 1933, an improvement of $5,287.59. Non-operating income was $52.86, as against $79.02 for the month last year.

July gross income less operating expenses and taxes was $627.69. In July a year ago, it revealed a deficit of $4,633.74. Thus, a betterment to the extent of $5,261.43 is reflected. Deductions from gross for last month amounted to $2,235.54, in contrast with those amounting to $3,148.16 in July, 1933. The net income item presents a deficit of $1,607.85 for the month. July a year ago there was a $7,781.90 deficit in this item. This reflects a $6,174.05 improvement.

For the seven months of the present year, the company's operating revenues aggregate $240,473, or $21,220.43 more than those for the corresponing period last year. Operating expenses and taxes thus far in 1934 total $216,399.53, or $15,856.86 under those of the comparative period in 1933.

Operating income for the seven months presents a surplus of $24,073.47, as against a deficit in this item of $13,003.82 for the seven months a year ago a $37,077.29 betterment. Nonoperating income amounts to $481.89 for the period. In the first seven months of 1933 it was $609.08.

Gross income, less operating expenses and taxes for the seven months this year is $24,555.36. There was a deficit of $12,394.74 in this item in the same time last year. An improvement of $36,950.10 is therefore noted. Deductions from gross for the seven months are $15,523.95, or $5,698.89 under those of the corresponding period in 1933.

The net income item for the seven months presents a surplus of $9,031.41, as compared with a deficit of $33,617.58 shown in the similar period a year ago, a betterment of $42,648.99.

Chicago Stocks.

(Furnished by W. B. Hibbs & Co.)

	Bid.	Asked.
Yellow Taxi	11	12
Thomson	5	5½
Wahl	1⅜	1½
Butler Bros.	8	8¼
National Leather	1¼	1½
Swift	18½	18¾
Swift International	36⅞	37
Libby, McNeil & Libby	7¼	7⅜
Midwest Oil	..	⅜
City Con. com	⅛	¼
City Con. pfd	⅝	1⅝
Edison	47	48
Public Service $100 par	13⅝	14½
Public Service no par	14	14½
Quaker com	118	118½
Quaker pfd	125	130
Bendix	12¾	13
Borg Warner	21½	21¾
Illinois Brick	3⅝	4⅛
U. S. Gypsum	38	..
Great Lakes Dock & Dredge	15¼	16¼
Conso. com	⅛	¼
Conso. pfd	1	2
Electric Household	15¼	15¾
McCord	10	10½

Wool Market.

Boston, Aug. 21 (AP) (U. S. Dept. of Agr.).—Demand was very quiet on greasy combing domestic wools in the Boston market. Quotations showed no change, but they were largely nominal in the absence of sales. Boston importing brokers were quoting 84@89 cents estimated scoured basis landed Boston duty paid on 64s to 70s, combing Australian wool for import into this country from sales now taking place in Brisbane.

Naval Stores Firm.

Savannah, Aug. 21 (AP).—TURPENTINE—Firm, 41½; no sales; receipts, 477; shipments, 185; stock, 14,675.

ROSIN—Firm; sales 847; receipts, 2,367; shipments, 2,051; stock, 132,673. Quote: B and D, 4.10; E, 4.15; F, 4.20@4.30; G, 4.25@4.30; H, 4.30; I, 4.30@4.35; K, 4.35@4.40; M, 4.40@4.45; N, 4.60; WG, 4.65@4.75; WW, 4.90@5.00; X, 5.00.

Dried Fruits Steady.

New York, Aug. 21 (AP).—Dried fruits steady, unchanged.

Credit Director

Harris & Ewing Photo.

MAX DINKIN, of L. S. Jullien, Inc., who is a director of Washington Association of Credit Men.

Billions Need Youth's Care, Kamerow Says

That $100,000,000,000 will be administered to widows, orphans, other beneficiaries and policyholders by life insurance underwriters, representing the life insurance companies in this country, in the next decade or two, and will require the care of today's youths was advanced by J. A. Kamerow, life insurance expert of this city, in an address to members of the CCC at Fort Hunt, Va., yesterday. The talk was one which is being sponsored by the vocational guidance committee of the Kiwanis Club.

Mr. Kamerow explained to his audience in giving advice on vocations that at the present time there is more than $100,000,000,000 of life insurance in force, and that within the next two decades most of this money will be distributed to beneficiaries and to policyholders, in the form of death claims, matured endowments, annuities, and cash values on the policies, which must be administered by the coming generation. He said that 20 years ago there was about $30,000,000,000 of life insurance in force, and that in the administration of the $30,000,000,000, the $100,000,000,000 of life insurance had been created.

Mr. Kamerow said that the life insurance companies are in excellent financial condition; that during the past four years of the depression have paid out to beneficiaries and to policyholders over $11,000,000,000, and that during that same period, their resourses have increased more than $4,000,000,000.

Lawn Party and Church Supper.

A lawn party and supper for the benefit of St. Mary's Church of Upper Marlboro, Md., will be held on the church grounds Saturday at 4 p. m.

For Lease . . . a Fine

● OFFICE SUITE

Homer Building

13th, F to G Sts.

An area of approximately 1,628 square feet in the heart of the shopping district at a rental lower than usual.

Apply

Carl G. Rosinski

Homer Bldg. Realtor NA. 9254

July Spinning Of Cotton Up 1.6 Per Cent

Spindles in Place Total 30,937,816; Drop Since June.

(Associated Press.)

The cotton-spinning industry was reported yesterday by the Census Bureau to have operated during July at 74.3 per cent of capacity, on a single shift basis, compared with 72.7 per cent during June this year and 117.5 per cent during July last year.

Spinning spindles in place July 31 totaled 30,937,816 of which 24,417,682 were active at some time during the month, compared with 31,002,965 and 24,690,312 for June this year, and 30,893,970 and 26,069,158 for July last year.

Active spindle hours for July totaled 5,151,979,342, or an average of 167 hours per spindle in place, compared with 5,253,454,142 and 169 for June this year, and 8,127,978,275 and 263 for July last year.

Spinning spindles in place July 31 in cotton-growing States totaled 19,326,462, of which 17,127,942 were active at some time during the month, compared with 19,336,730 and 17,175,280 for June this year, and 19,052,330 and 17,687,412 for July last year.

Active spindle hours in cotton-growing States for July totaled 3,848,385,222, or 199 hours per spindle in place, compared with 3,879,562,274 and 201 for June this year, and 6,060,348,914 and 318 for July last year.

Active spindle hours and the average per spindle in place July 31 in cotton-growing States follow: Alabama, 333,269,320 and 173; Georgia, 687,280,722 and 203; Mississippi, 38,480,768 and 170; North Carolina, 1,104,917,376 and 180; South Carolina, 1,330,385,710 and 230; Tennessee, 131,163,619 and 203; Texas, 41,595,238 and 152; Virginia, 140,602,258 and 215.

Foreign Markets.

(Associated Press.)

London—Trading on the stock exchange was dull today. Except for the few firm features which included industrials, Argentine rails, rubber, and gold mining shares, prices drooped on lack of support.

Paris—Prices were lower in an inactive session on the bourse today wherein gold mining issues showed the only resistance. The closing was heavy.

Berlin—After a hesitant beginning, prices on the bourse improved slightly at the close on demand for shipping shares.

Cotton Prices Climb After Partial Drops

October Closes at 13.39 as General Market Rises 12 to 13 Points.

New York, Aug. 21 (AP).—Cotton made a generally steady showing during today's trading.

An opening advance was followed by partial reactions under light offerings, but, after easing off from 13.52 to 13.42 for December, prices firmed up again, reaching the highest levels of the day in the late trading. December advanced to 13.54 and closed at 13.53 with the general market steady at net advances of 12 to 13 points.

The opening was 6 to 12 points higher in response to steady Liverpool cables and overnight reports from Washington that proposals to loan from 12½ to 13 cents a pound to growers who may wish to hold their cotton this autumn were being considered by the Administration.

Southern Selling.

A little Southern selling sent prices lower during the middle of the day, but the market steadied in the afternoon when the demand became more active. In the last half hour October advanced to 13.40 and May to 13.80, or about 12 to 15 points net higher. Closing quotations were within a point or two of the best on most positions.

The possibility of Government loans to cotton producers during the autumn came in for a good deal of discussion and was referred to in some quarters as tending to modify apprehensions of pressure from the early new crop movement.

Reports of continued dry hot weather in the Southwest were contributing factors on the advance, while, except for some scattered Southern selling early, very little pressure was reported from that source.

Exports today, 11,564, making 169,117 so far this season. Port receipts, 12,596. United States port stocks, 2,385,834.

Futures Price Range.

	High	Low	Last
Oct.	13.40	13.28	13.39-40
Dec.	13.54	13.43	13.53-54
Jan.	13.60	13.50	13.60
March	13.74	13.60	13.71-74
May	13.80	13.69	13.80
July	13.89	13.77	13.88-89

Spot quiet; middling 13.55.

Baltimore Tobacco.

Baltimore, Aug. 21 (Spl.).—Leaf tobacco:

Maryland—Receipts this week showed a slight increase totaling 2,909 hogsheads, and as our warehouses are not equipped to sample more than 2,000 hogsheads per week, there are many hogsheads awaiting inspection.

Sales were 1,314 hogsheads, which brought full former prices. Some common grades of both leaf and seconds remain unsold.

Ohio—Nothing to report.

Crop prospects:

Maryland—Due to recent good rains, the growing crop has made excellent growth and housing has started. Fair weather is now desired to make a good cure.

Maryland firm leaf, nondescript, 3.00@4.50; low to good, common, 5.00@24.50; medium, 25.00@44.50; good to fine, red, 45.00@58.50.

Seconds—Low to good, common, 3.00@9.50; medium, 10.00@24.50; good to fine, 25.00@40.00.

Ohio—Fired and flue cured, common to medium, 4.00@8.00; good to fine, 8.00@16.00. Spangled, common to medium, 7.00@20.00; good to fine, yellow, 20.00@45.00.

Note—Unsound and badly mixed packages from 2 to 3 cents lower.

Stock in warehouses:

	Maryland	Ohio	Total
Stock January 1	22,090	607	22,697
Receipts since	20,959	130	21,089
Totals	43,049	737	43,786
Delivered since	19,050	153	19,203
Stocks today	23,999	584	24,583
Sales:			
This week	1,314	...	1,314
Previously	17,391	149	17,540
Totals	18,705	149	18,854

EQUITABLE

Co-Operative Building Association

Organized 1879

54TH YEAR COMPLETED

assets $6,312,818.88

START NOW TO SAVE SYSTEMATICALLY

The Equitable's plan of saving has taught thousands how to save. Come in and let us explain this helpful, systematic way.

Subscriptions for the 107th Issue of Stock Being Received Shares $2.50 Per Month

EQUITABLE BUILDING

915 F Street N.W.

JOHN JOY EDSON President. WALTER S. PRATT, Jr., Secretary.

A HOME for Your MONEY

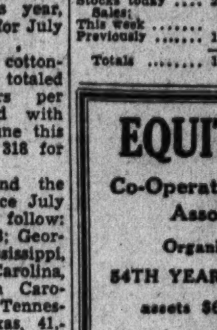

MONEY for Your HOME

Ample funds available for prompt consideration of applications for loans to modernize homes or to refinance existing trusts on homes.

No Commissions—12 Years to Pay—No Renewals

COLUMBIA BUILDING ASSOCIATION

716 Eleventh St. N.W.

"Where Savings Are Safe" *Established 1907*

Members of

Federal Home Loan Bank System

D. C. Building and Loan League

Paper Industry Drives Ahead On Wide Front

Consumption Is Increased as Code Aids Price Stabilization.

New York, Aug. 21.—Encouraging reports relating to conditions in the paper industry are becoming more general in practically all divisions. Code regulations, which were instrumental in stabilizing prices, greater interest in advertising programs, and the many new uses of paper in commerce and industry have been factors contributing to recovery movements in this industry.

Consumption of paper is running steadily ahead of last year's, newspaper advertising lineage for the first six months being up 16.7 per cent from the 1933 total, while magazine advertising lineage rose nearly 30 per cent, and wrapping, book and writing papers were used in quantities from 5 to 20 per cent larger.

Most of the manufacturers reported that output increased from the close of 1933 to the end of the first quarter, but that a recession started in May which reached its low for the year in July. Since that time, schedules have been widened in some divisions.

Wholesale Orders Up.

In spite of the recession in July, wholesale distribution of paper and paper specialties ranged from 20 to 30 per cent larger than for the comparative seven months of 1933.

While consumption is upward, and prices for all grades, with the exception of newsprint, have risen from their lows of the early part of 1933, production costs also have increased, which may affect the profit possibilities of the leading companies.

Thus far this year, however, the losses of 1933 have been halved by some of the most important producing units, while many of the small producers have shifted balances to the right side of the ledger for the first time in four years, according to a survey of the paper industry, which has just been completed by Dun & Bradstreet, Inc.

Since the middle of the second quarter, the comparison of production with that for the corresponding months of 1933 makes a less satisfactory showing, as at that time the rush to build inventories carried output 25 to 35 per cent ahead of 1932, and in some divisions the widest schedules in several years were reached.

In the tissue division, production both in value and units still is ahead of that of last year, even though there was a decided spurt in sales in July, 1933, due to the anticipated advances in prices, as a result of the NRA.

Output of newsprint in the United States and Canada for the first six months of 1934 was the highest for any six months' period since 1930.

The production for both countries reached 1,759,118 tons, compared with 1,350,989 tons in 1933, a gain of 408,129 tons, or 30.2 per cent.

While this exceeded the output for the first half of both 1932 and 1931 it fell below the total of 1,970,449 tons in the comparative period of 1930. Canadian mills in June produced more newsprint than in any June of recent years, topping even the high points of 1929 and 1930.

A total of 229,637 tons was produced, compared with 171,419 tons in 1933, an increase of 58,218 tons, or 33.9 per cent. In June, 1929, production was only 225,055 tons.

Richmond Markets.

Richmond, Aug. 21 (AP).—(Note—The prices quoted are those received by farmers and commission merchants for small lots sold to retail merchants and others. All sales made through commission merchants are subject to commission charges; the only carlot prices quoted are those covering live stock sales at the stock yards.)

FRUITS AND VEGETABLES—Receipts fairly liberal; market steady and unchanged. Potatoes, 100-lb sack packs mostly at 1.00; bushel packs, 50@60 as to quality; sweet potatoes, 1.50@1.75 a bu. Cabbage, choice stock, 2.00 a cwt. String beans, 1.00@1.50 a bu. Tomatoes, 75@1.25 a bu. as to quality. Summer apples, No. 1 stock, 1.35@1.50; poorer grades, 1.00@1.25. Peaches, choice and fancy stock, 2.50@3.00; poorer grades, as to quality. Watermelons, 5.00@15.00 per hundred as to size; bulk of sales, 5.00@10.00 for sizes offered. Cantaloupes, 1.00@3.50 a hundred for bulk of sales. Oranges, 4.50@5.00 a std. box. Lemons, 6.00 a box for sizes offered. Lettuce, 4.75 a crate. Celery, 3.00@3.25 a crate.

BUTTER—Receipts, moderate; market steady. Virginia creamery in pound carton packs, jobbing lots at 32 lb.; packing stock, 11 a lb. Country butter mostly sold as packing stock.

EGGS—Receipts moderate; market fully steady; average run, nearby fresh eggs, mixed colors and sizes, 10@21; hennery whites of good size, 23; few, 24; asking 25 for some fancy packs, Western eggs, 24.

POULTRY—Receipts moderate; market quotable steady and unchanged. Bulk of sales, Leghorn hens, 9; few heavies at 10; colored hens, bulk at 13@14; asking 15 for fancy Rocks; broilers steady. Leghorns, 14@15; Reds, 16@17; Rocks, 18@20 for bulk of sales. Guineas, 30@40 each. Turkeys nominal.

HOGS—Receipts moderate; market steady and active. Early top unchanged at 6.75 paid for choice stock.

CATTLE—Receipts, moderate; market quotable as steady and unchanged. Veal calves, 6.00 practical top. Cows, 1.25@3.25; bulls, 2.25@3.25; heifers, 3.00@5.00; steers, grass run, 3.00@6.50; strictly dry-fed steers with quality and weight quotable to 7.00 or slightly above.

SHEEP — Receipts moderate; market steady. Average run lambs, 5.00@6.50; strictly fancy, possibly a little above. Ewes quotable 1.00@2.25 as to quality.

WOOL—Receipts very light; market very quiet; choice nearby wool quotable 23 cash a pound.

Baltimore Grain Prices.

Baltimore, Aug. 21.—WHEAT—Receipts, 7,471 bushels by car. Shipments from elevators, 54 bushels. Stocks in elevators, 2,195,610 bushels.

Opening prices were: No. 2, red winter, garlicky, spot, domestic, $1.01; August delivery, domestic, $1.01.

CORN—Shipments from elevators, 1,733 bushels. Stock in elevators, 55,465 bushels.

Cob Corn—Quoted at $4.25 per barrel for carloads prime nearby yellow on spot. Offerings ample for present needs. Demand fair.

No. 2 yellow corn arriving here by car quoted at 90@92 per bushel with transit billing.

OATS—Shipments from elevators, 640 bushels. Stocks in elevators, 16,340 bushels.

No. 2 white oats, 62@65 per bushel, as to weight and location.

Note—On all sales of oats to the local trade, excepting those on track, there is an additional charge of 1½ cents per bushel for storage and elevation, which is paid by the buyer.

RYE—Receipts, 20,000 bushels afloat. Stock in elevators, 182,302 bushels.

HAY—General hay market is quiet. Supply ample. On good timothy and clover mixed prices range from 11.00@14.00 per ton. The poorer grades of hay are hard to sell at any price. Market irregular on everything below No. 3 timothy.

STRAW—Market is quiet and steady. Wheat straw, No. 1, per ton, $8; oat straw, $8.

MILL FEED—Receipts, 101 tons, including 61 tons for shipment. Market steady on spot bran and middlings. Spring bran, per ton, 100-pound sacks, $32; standard middling, per ton, 100-pound sacks, $34.

BARLEY—Receipts, 192 bushels by car. Stock in elevators, 3,650 bushels.

Flour Markets.

New York, Aug. 21 (AP).—RYE—Firm: No. 2 Western, 80⅝, f. o. b., New York and 88½ c. i. f., New York, domestic to arrive.

Transactions on N. Y. Curb Market

(Associated Press.)

Total stock sales yesterday, 117,000 shares; year ago, 273,233 shares. Total bond sales yesterday, $2,000,000; year ago, $2,955,000.

Sales in hundreds.		High	Low	Close
	A			
1	Alum Co Am	56	56	56
1	†Am CitP&LB (.10g)	2⅛	2⅛	2⅛
23	Am Cyan B (¼g)	18¼	17⅞	17⅞
1	Am & Fgn P war	4½	4½	4½
4	Am Founders	½	7/16	7/16
2	Am Gas & El (1a)	22	21⅛	22
.50	Am G & E pf (6)	85¾	85¾	85¾
.50	Am Hard Rub	7	7	7
.50	Am Ldy Mch (.40)	12	12	12
17	Am Sup Power	2	1⅞	1⅞
2	Ark Nat Gas A	1⅛	1	1⅛
.30	Ark P&L pf(1.76g)	31½	30	31½
3	Armstrong Ck (⅛g)	19	18½	19
4	†As G & EL A	⅝	⅝	⅝
3	Atl Cst Fish	7⅞	7½	7⅞
19	Atlas Corp	9¼	8⅞	9¼
7	Atlas Corp war	3¼	3⅛	3¼
3	†Auto V Mach (¼g)	4¼	4	4¼
	B			
2	Baldwin bond rts	5½	5½	5½
1	†Bickfords (.60)	6¼	6¼	6¼
2	†Blue Ridge	1⅞	1¾	1⅞
2	Braz T & L	11⅛	11	11⅛
1	†Brillo Mfg (.60)	6	6	6
15	Br Am Tb (.753g)	31⅛	31	31⅛
.25	Brown Co pf	9½	9½	9½
1	Buckeye P L (3)	33	33	33
7	Butler Bros	8	7⅞	7⅞
2	†Bwana M'Kubin	½	½	½
	C			
18	Can Ind Alc A	1⅞	1¾	1¾
1	Can Marc Wire	1⅞	1⅞	1⅞
3	Carrier Corp	9	8⅞	9
2	†Catalin Am	5	5	5
.25	Celluloid pf	18¼	18¼	18¼
2	Cen St El	11/16	11/16	11/16
.40	Cen St E 7 pf	5	5	5
2	†Centrif Pi (.40)	4¾	4⅝	4⅝
22	Cities Service	1⅞	1¾	1⅞
5	Claude Neon Lts	½	½	½
.50	Col G & E pf (5)	70½	70	70½
1	Col & G vtc	⅝	⅝	⅝
10	Com & Sou war	1/16	1/16	1/16
4	Con G&E Ba (3.60)	63½	63	63⅝
1	Cord Corp (¼g)	3¾	3¾	3¾
22	Creole Pet	12⅞	12⅝	12¾
1	†Cresson Gold (.12)	1⅛	1⅛	1⅛
1	Crocker Wh	4⅝	4⅝	4⅝
1	†Crown C Pet	⅞	⅞	⅞
2	Crown C Int A(¼k)	6⅝	6½	6⅝
27	†Cusi Mex	1¾	1½	1¾
	D			
1	Dist Corp Seagr	13¼	13¼	13¼
2	†Doehler D Cast	7	7	7
4	Dow Chem (2a)	77½	75½	77½
1	†Driver-Harris (¼g)	12¾	12¾	12¾
	E			
9	East Sta Powe	1⅛	1⅛	1⅛
39	El Bond & Sh	11⅛	10⅞	11⅛
4	El Bond&Sh pf (6)	44¼	43½	44¼
1.25	†Elect Sh pf	46	45¾	45¾
.50	Emp G & F 7 pf	17⅞	17⅞	17⅞
4	†Equity Corp	1⅜	1¼	1⅜
4	†Ex-cello A & T	5½	5¼	5¼
	F			
3	†Fairchild Av A	9	8⅞	9
3	Fed Bakeshops	½	½	½
6	†Fidelio Brew	1	1	1
5	Fisk Rub	9	8¾	8¾
1	Flintkoe A	12¼	12¼	12¼
4	FordMCan A (½g)	20½	20¼	20¼
2	Ford Mot Ltd	8¼	8⅛	8¼
	G			
1	†Garlock Pkg (.65b)	16¾	16¾	16¾
3	†Gen Aviation	3⅞	3¾	3¾
.10	Gen Pub S pf	28	28	28
.25	Gen T&R A pf (6)	79¾	79¾	79¾
8	Glen Alden	20½	20	20
1	†Globe Under (¼g)	6½	6½	6½
1	†Gold Seal Elec	1	1	1
12	Goldfield Con	¼	3/16	¼
.50	†Gorh Inc pf	17⅛	17⅛	17⅛
2	Gorh Mfg vtc (¾g)	15⅜	14¼	15⅜
3	Greyhound	18	17⅞	17⅞
1	Gulf Oil Pa	55⅛	55⅛	55⅛
	H			
1	Hall Lamp (.10g)	4¼	4¼	4¼
2	†Hecla Min (.20g)	6¼	6¼	6¼
8	†Hir Walker	25¼	25	25¼
4	Holling Gold (1.10b)	20½	20¼	20½
1	Horn & Hard (1.60)	18½	18⅛	18⅛
18	†Hudson Bay M&S	15⅛	15	15⅛
7	Humble Oil (1)	42⅞	42½	42½
	I			
.50	P & L $6 pf	13½	13½	13½
21	Imp Oil Can (.65b)	15⅛	14⅞	15
1	ImpOilCa reg (.65b)	15⅛	15⅛	15⅛
5	Imp Tb Brit (.675g)	32⅞	32⅞	32⅞
4	Ins Co N Am (2)	48	46⅞	48
3	Int Cig Mch (1.80)	21	21	21
.25	Int Hyd-El pf (3½)	18½	18½	18½
5	†Int Mining	14	13⅝	14
10	Int Mining war	6⅛	5⅞	6⅛
26	Internat Pet (1.56b)	29¼	28¾	29¼
1	†Interst Equit	½	½	½
1	†Inters Hos (2)	21½	21½	21½
.50	Inters Pw Del pf	7⅞	7⅞	7⅞
1	†Ital Superpow A	1¼	1¼	1¼
	K			
5	Kirkl Lake G M	⅝	⅝	⅝
1	†Krueger Brew	8¾	8¾	8¾
	L			
5	Lake Shore M(2½b)	55	54¾	55
2	Lehigh C&N (¼g)	7⅜	7⅜	7⅜
25	Lib McN & L	7⅜	6⅞	7¼
1	†Lion Oil	4	4	4
.25	Lob'w GrocA(1.30b)	17⅛	17⅛	17⅛
22	Lone Star Gas	5¼	5	5
3	Long Is Lt	3	2⅞	3
1	Long Is L pf B(6)	44½	44½	44½
1	Loudon Pack'g (2b)	22	22	22
1	†Louis L & E	3⅝	3⅝	3⅝
	M			
5.50	McWill Dredg (1)	23½	22	23½
6	†Mavis Bott A	1/16	1/16	1/16
1	†Merritt-C & S	1¼	1¼	1¼
2	Michigan Sug	1	1	1
1	Mid St Pet B vtc	⅝	⅝	⅝
6	Mid West Util	1/16	1/16	1/16
.25	Midvale	23½	23½	23½
.50	Mohawk-Hud 2 pf	27	27	27
1	†Molybdenum vtc	7	7	7
.30	Montg WrdA (8¾k)	118½	118	118½
1	Mount Prod (.60)	4½	4½	4½
.30	Mount St T&T (8)	106¾	106	106¾
	N			
8	†Nat Bellas Hess	2⅝	2½	2⅝
.50	Nat Container (1g)	36½	36½	36½
2	Nat Inves war	¾	⅝	¾
10	Nat Leather	1⅜	1¼	1⅜
4	†Nat Service	⅜	⅜	⅜
1	Nat Sug Ref (2)	35¾	35¾	35¾
13	Natomas Co (.60)	9	8⅞	8⅞
1	Nehi Corp	2	2	2
.25	Neisner Bros pf (7)	80	80	80
2	N J Zinc (2)	51¾	51	51¾
6	†Newmont Min(½g)	46½	45	46½
.50	†NY&Hon Ros(2¾b)	41	41	41
.25	NY Tel pf (6½)	119½	119½	119½
6	Niag Hud Pow	4⅞	4⅞	4⅞
2	Niag Hud B war	⅞	⅞	⅞
	P			
1	Pac G&E 1 pf (1½)	21⅞	21⅞	21⅞
3	Pac Pub Svc pf	7⅝	7½	7½
1	†Pan-Am Air (¼g)	33⅛	33⅛	33⅛
22	†Pantepec Oil	1⅝	1⅜	1⅝
4	Parke Davis (1.20b)	25⅛	24⅞	25⅛
11	Pennroad	2⅛	2	2
.25	Pa Salt Mfg (3)	62	62	62
8	Philip Morris Cons	13⅛	12¾	13
3	†Pioneer Gold (.80)	13⅛	13	13
8	†Pitts Pl Gl (1.40)	49	49	49
2	Premier Gld (.12)	1⅜	1⅜	1⅜
16	Prod Roy	5/16	¼	¼
1	†Propper McCall	3/16	3/16	3/16
1	†Pruden Inv	6½	6	6¼
2.60	Pug Sd P 5 pf	11⅜	10⅞	11⅜
.60	Pug Sd P 6 pf	8¾	8¾	8¾
	Q			
.50	Quaker Oats (6b)	119	119	119
	R			
2	Relian Intl A	2⅝	2⅝	2⅝
6	Reynolds Inv	1	⅞	⅞
1	†Royal Type	11⅞	11⅞	11⅞
	S			
6	†St Anth Gold	½	½	½
11	St Regis Pap	2⅝	2½	2⅝
1	Salt Cr Prod (.80)	5⅞	5⅞	5⅞
2	Segal Lock	½	½	½
1	Seiberling Rub	2⅛	2⅛	2⅛
1	†Shattuck Denn	1⅝	1⅝	1⅝
.25	Sherwin-Wms (3)	70¾	70¾	70¾
5	Silver King C (.60)	11½	11¼	11½
1	†Smith (A O)	20	20	20
1	†Sonotone	2¾	2¾	2¾
3	SoAm G&Pl (.20g)	3¼	3¼	3¼
2	So Penn Oil (1.20)	24	23½	24
1	So C Ed B pf (1½)	⅜	⅜	⅜
1	Sou Union Gas	⅝	⅝	⅝
.50	†Stand Inv pf	16	16	16
16	St Oil Ind (1)	27⅛	27	27⅛
3	St Oil Ky (1)	15¾	15¾	15¾
.75	St Oil Ohio pf (5)	91	91	91
17	†Stein, Cosmetics	2⅛	2	2⅛
1	†Stetson (J B) (.20g)	1¾	1¾	1¾
.25	Sullivan Mach	8½	8½	8½
9	†Sunray Oil	1⅜	1⅜	1⅜
37	SunshinMinCo (.64)	8¾	8	8¼
36	Swift & Co (½)	18⅞	17⅞	18⅝
15	Swift Int (2)	37	36¼	36¾
.50	†Swiss-Am El pf	37	37	37
	T			
1	Tastyeast A	⅝	⅝	⅝
3	Technicolor	12¾	12	12⅜
23	†Tech-Hugh G (.60)	7⅛	7	7⅛
1	†Transcont Air	2⅛	2⅛	2⅛
1	†Tubize Chat	5	5	5
1	†Tung-Sol Lamp	3⅜	3⅜	3⅜
	U			
1	Union Gas Canada	3¾	3¾	3¾
2	†Unit Dry Docks	½	½	½
3	Unit Founders	⅝	⅝	⅝
13	United Gas	2⅛	2⅛	2⅛
4	Unit Gas war	⅜	⅜	⅜
4	Unit Gas pf	32½	32½	32½
5	Un Lt & Pow A	2	1⅞	1⅞
1	Un Lt & P cv pf	8½	8½	8½
2	†U S Int Sec	1¼	1¼	1¼
1	U S Elec Pow	3/16	3/16	3/16
3	†U S Finish	1	1	1
1	U S Radiator	1⅝	1⅝	1⅝
3	Unit Verde (1)	4½	4½	4½
1	†Unit Wall Paper	2¼	2¼	2¼
1	Utah Apex M	1½	1½	1½
4	Util Pow & Lt	⅞	¾	⅞
.50	Ut P & L pf	6½	6½	6½
	V			
2	†Venezuel Pet	9/16	½	9/16
	W			
13	†Wenden Cop	¼	3/16	¼
1	Westvaco Ch pf (7)	93	93	93
2	Woolwth Ltd (.74g)	28⅜	28¼	28¾
35	Wright Harg (.55b)	10⅛	9⅞	10
	Y			
2	†Yukon Gold	½	½	½
	DOMESTIC BONDS.			
	A			
4	Abbott Dai 6 '42	98¼	98	98
5	Ala Pow 5 '46	92	92	92
2	Ala Pow 5 '51	83	83	83
1	Ala Pow 5 '68	72½	72½	72½
5	Ala Pow 5 '52	84¾	73½	83½
2	Alumin Co 5 '52	103¼	103¼	103¼
3	Am Cmwl P 6 '40	¾	¾	¾
9	Am G & E 5 2028	91½	90⅝	90⅝
12	Am G & P 6 '39	26¾	25½	26¾
39	Am G & P 5 '53	25½	23¼	25½
5	Am P & L 6 2016	47½	47	47
5	Am Rad 4½ '47	104	104	104
14	Am Roll M 5 '48	88½	88	88
1	Am Seat 6 '36	53	53	53
11	Appal El Pw 5 '56	98½	97¾	97¾
2	Appal Pow 6 2024 A	84	84	84
2	Ark P & L 5 '56	70¼	70¼	70¼
9	As Elec 4½ '53	34	33⅜	34
6	As G & E 5 '50	18¼	17½	18¼
4	As G & E 5½ '77	20½	20⅛	20½
15	As G & E 5 '68	17⅝	17	17⅛
11	As G & E 4½ '49 C	16	15½	16
7	As Tel Ut 5½ '44	15	15	15
1	As Tel Ut 5½ '44ctf	15	15	15
11	As T&T 5½ '55 A	50	48½	48¾
	B			
3	Baldw Loc 6 '38 ww	115½	114¾	115½
14	Baldw Loc 6 '38 xw	93½	92	92
7	Bell T Can 5 '55 A	110⅛	110	110
2	Bell T Can 5 '57 B	111	111	111
1	Bell T Can 5 '60 C	111⅛	111⅛	111⅛
7	Birm El 4½ '68	65¾	65½	65¾
4	Broad River P 5 '54	66¾	66½	66½
	C			
5	Can N Ry Eq 7 '35E	103½	103¼	103½
7	Can Nor P 5 '53	98¼	98	98⅛
14	Can Pac 6 '42	114	113¾	114
2	†Cap Ad 5 '53 A	83	83	83
2	Caro P & L 5 '56	76⅞	76⅝	76⅝
2	Cedar R Mfg 5 '53	112⅝	112⅝	112⅝
1	Cen Ariz L&P 5 '60	80¼	80¼	80¼
2	Cen Ill P S 5 '56 E	64½	64½	64½
2	Cen Ill P S 5 '68 G	64½	64	64½
3	Cen Ill PS 4½ '81H	57½	57½	57½
7	Cen Ill PS 4½ '67F	58½	58	58½
5	Cen Me 4½ '57 E	96½	96½	96½
5	Cen Me 5 '55 D	100¼	100¼	100⅛
28	Cen P & L 5 '56	55	54½	54⅞
1	Cen Pow 5 '57 D	52	52	52
12	Cen St El 5½ '54	32	31½	32
1	Cen St El 5 '48	31¾	31¾	31¾
3	Cen St P&L 5½ '53	43	43	43
4	Chi Dist E 4½ '70	85½	85½	85½
3	Chi Dist E 5½ '35	98	98	98
3	Chi Ry cod 5 '27	56	55½	55½
1	Cities Serv 5 '66	42¼	42¼	42¼
29	Cities Serv 5 '50	42⅛	41⅜	42
1	Cit S Gas 5½ '42	63½	63½	63½
2	Cit S P & L 5½ '49	41½	40¾	40¾
29	Cit S Pow 5½ '52	40½	40	40½
3	Clev E Ill 5 '39	106¼	106¼	106¼
3	Cleve E Ill 5 '54 A	110	110	110
5	Clev E Ill 5 '61 B	110½	110½	110½
3	Comwl Ed 5 '53 A	104⅝	104⅝	104⅝
3	Comwl Ed 4½ '56 C	100¼	100¼	100¼
5	Comwl Ed 4½ '57 D	101⅛	101	101
4	Comwl Ed 4½ '60 E	100	100	100
23	Comwl Ed 4 '81 F	91¾	91⅝	91¾
3	Comwl Ed 5½ '62 G	106¾	106	106
7	Comm P & L 5 '57	43½	42½	43½
2	Conn L&P 5 '62 D	108⅝	108⅝	108⅝
10	Conn Riv P 5 '52	103	103	103
1	Con GEL&P 4½ '35	101¾	101¾	101¾
1	ConGEL&P 4½ '35st	102	102	102
4	ConGEL Ba4½ '70H	106	106	106
24	Con GEL Ba 4 '81	105	104¼	104¼
8	Consum P 5 '36	104¼	104¾	104¾
16	Consum P 4½ '58	106½	105¼	106⅛
15	Cont G&E 5 '58 A	47	46⅝	47
2	Cosg-Mech C 6½ '45	3	3	3
10	Crane Co 5 '40	98¼	98⅛	98⅛
4	Crucible St 5 '40	91¾	91	91¾
1	Cudahy P 5½ '37	103¾	103¾	103¾
4	Cudahy P 5 '46	106¾	106	106
2	Cum CP&L 4½ '56	94¼	94¼	94¼
	D			
2	Dall P & L 5 '52 C	105¾	105¾	105¾
3	Det C Gas 6 '47 A	97¼	96⅝	96⅝
3	Det C Gas 5 '50 B	88½	88⅛	88⅛
5	DixGulf G 6½ '37	101¼	101¼	101¼
	E			
1	Ed El Ill 5 '35	102¼	102¼	102¼
23	ElecP&L 5 2030	37¼	36⅞	37¼
6	Empire Dis E 5 '52	67½	67½	67½
2	Emp O&R 5¼ '42	59½	59¼	59¼
2	Erie Ltg 5 '67	95	95	95
	F			
5	Fed Water 5½ '54	31¼	31	31
6	Fstone Tire 5 '42	102¼	102	102
10	Fla P & L 5 '54	59	58¼	58¼
	G			
11	Gatin P 5 '56	94⅞	94½	94½
2	Gatin P 6 '41 B	89	88¾	88¾
4	Gen Bronze 6 '40	68	67	68
4	GenPubUt 6½ '56	43	42¼	42¼
1	Gen Rayon 6 '48	51	51	51
1	GenRefrac 6 '38 ww	123	123	123
7	GenRefrac 6 '38 xw	95½	95⅜	95⅜
1	Gen W Wk 5 '43 A	53½	53½	53½
3	Geo Pow 5 '67	77¾	77½	77¾
4	Geo P & L 5 '78	56	55	56
1	Gillette 5 '40	102¼	102¼	102¼
6	Glen Ald Coal 4 '65	76½	76½	76½
4	†Gobel 6½ '35	73⅛	73	73
2	GrandTrunk 4 '50	83¾	83¾	83¾
2	Grand Tr 6½ '36	104⅞	104⅞	104⅞
13	Gt Nor P 5 '35	100½	100¼	100¼
1	Gt West P 5 '46	107	107	107
1	Gulf St Ut 5 '56 A	86	86	86
	H			
4	Hall Pr 5½ '47 A	74¾	74	74¾
1	Hood Rub 7 '36	75	75	75
2	Hous Gulf G 6½ '43	56	56	56
2	HousGulf G 6 '43	75½	75½	75½
6	Hous L&P 4½ '78 D	102	102	102
12	Hous L&P 4½ '81E	101⅜	101⅛	101⅜
3	Hous Lt&P 5 '53 A	105	104¾	104¾
2	†Hygrade F 6 '49 A	67¼	67	67¼
	I			
1	Idaho Pow 5 '47	102½	102½	102½
3	Ill P & L 5 '56 C	60½	60⅜	60½
5	Ill P & L 5½ '57	56¼	56¼	56¼
8	Ill P & L 6 '53	68¾	67¾	68¾
5	Ill P & L 5½ '54 B	66½	66½	66½
1	Ind & Mich 5 '55	94	94	94
12	Ind & Mich 5 '57	108	107⅝	108
2	Ind El 6 '47	63½	63	63½
1	Ind El 6½ '53 B	71	71	71
1	Ind Hyd El 5 '58	60	60	60
1	Ind Svc 5 '50	37	37	37
3	Ind Svc 5 '63 A	36¾	36½	36¾
4	Ind P&L 5 '57 A	95	94⅝	94⅝
11	Int Salt 5 '51	104¼	104	104¼
7	Inters Pow 6 '52	35	34⅞	35
5	Inters Pow 5 '57	48⅞	48⅝	48¾
1	Inters P Svc 5 '56 D	52¼	52¼	52¼
1	Ia-Neb L&P 5 '57	79	79	79
	J			
2	Jacksonv Gas 5 '42	35½	35	35½
14	Jer CP&L 4½ '61 C	95	94⅞	95
12	Jer CP&L 5 '47 B	101¾	101	101¾
1	Jones & L 5 '39	106⅛	106⅛	106⅛
	K			
1	Kans P&L 6 '55 A	100½	100½	100½
9	Ky Util 6½ '48 D	68	65	68
2	Ky Util 5½ '55 F	58	58	58
1	Ky Util 5 '69 I	55	54½	54½
3	Ky Util 5 '61 H	55	54⅝	54⅝
2	Kimber-Cl 5 '43 A	98	98	98
3	Kop G&C 5½ '50	101	101	101
	L			
1	Larutan Gas 6½ '35	101	101	101
1	Lehigh PS 6 2026 A	84½	84½	84½
11	Lib McN & L 5 '42	93½	93⅜	93½
1	Lou G&E Ky 6 '37	102⅝	102⅝	102⅝
8	Lou P & L 5 '57	91⅛	90¾	90¾
	M			
10	Manitoba P 5½ '51A	62¾	62	62⅛
12	Mass Gas 5½ '46	101¼	100½	100½
5	Mass Gas 5 '55	96½	96½	96½
2	McCord R 6 '43	66½	66½	66½
2	Metro Ed 5 '62 F	100	99½	99½
1	Midw Ut 5 '34 ctf	7	7	7
4	Midw Ut 5 '35 ctf	7	7	7
2	Milw G Lt 4½ '67	104⅛	104⅛	104⅛
1	Minn Gen El 5 '34	100	100	100
1	Miss P&L Co 5 '57	66¼	66¼	66¼
2	Miss Pow 5 '55	58	57½	58
20	Mo P & Lt 5½ '55	100½	99½	100½
2	Mo Pub Svc 5 '47	43½	43¼	43¼
8	Monong WP 5½ '53	87	86⅞	86⅞
6	Mont LH&P 5 '51A	110⅜	110¼	110¼
	N			
15	Narragansett 5 '57	104¼	104	104
1	Nat P&L 6 2026 A	64¼	64¼	64¼
5	Nat P&L 5 2030 B	56	55⅝	55⅝
13	Nat Tea 5 '35	101	101	101
2	Nebr Pw 6 A 2022	97½	97½	97½
2	Nebr Pw 4½ '81	103½	103½	103½
1	Neisner Bro 6 '48	76½	76½	76½
8	N Eng G&E 5 '50	56	55⅝	56
6	N Eng G&E 5 '48	56⅜	55⅞	56⅜
3	N Eng G&E 5 '47	56⅜	55⅝	56⅜
3	N Eng Pow 5½ '54	67½	67	67
2	N Eng Pow 5 '48	62¾	62¾	62¾
3	N Orl PS 6 '49 A	31⅝	31⅝	31⅝
4	N Orl P S 4½ '35	49½	49½	49½
4	NY&West Lt 4 2040	100	100	110
2	NY Penn&Oh 4½ '35	101⅛	101⅛	101⅛
22	NY Pow&Lt 4½ '67	90⅜	90	90
10	NY St E&G 4½ '80	84½	84	84¼
2	Niag Fall P 6 '50	108⅜	108	108⅜
15	Nor Am L&P 5½ '56	49	49	49
24	Nor Ind Pub S 5 '69	69¼	68⅞	69¼
1	Nor Ind Pb S 5 '66C	69	69	69
10	Nor Ind PS 4½ '70E	68½	67⅞	67⅞
1	Nor Oh P&L 5½ '51	101	101	101
13	Nor State P 5½ '40	88⅞	88	88⅞
17	Nor State 4½ '61	91⅞	91¼	91½
2	Nor'west El 6 '35	64	64	64
2	Nor'west P S 5 '57	59¾	59	59¾
	O			
1	Ogden Gas 5 '45	96	96	96
8	Ohio Edis 5 '60	95½	95⅛	95⅛
1	Ohio Pub S 6 '53C	100¼	100¼	100¼
8	Ohio Pub S 5 '54 D	94	94	94
1	Okla G&E 6 '40 A	88½	88½	88½
3	Okla G&E 5 '50	94½	94½	94½
	P			
4	Pac Coast Pow 5 '40	96½	96½	96½
2	Pac G&E 4½ '57 E	101¾	101¾	101¾
14	†Pac G&E 4½ '60F	101⅛	101⅛	101⅛
2	Pac G&E 5½ '52 C	106¾	106⅛	106⅛
5	Pac G & E 6 '41 B	114	113½	113½
6	Pac Inv 5 '48 A	79	79	79
7	Pac P&L 5 '55	42	41½	42
2	Pac Wes Oil 6½ '43	90¾	90¼	90¾
1	Pen Cen P&L 4½ '77	83⅜	83⅜	83⅜
4	Pen El 4 '71 F	74⅛	74⅛	74⅛
7	Pen Oh P&L 5½ '54	104¼	104	104
4	Pen Pow 5 '56	105½	105½	105½
2	Pen Tel 5 '60 C	101	101	101
2	Pen W&P 4½ '68 B	104	104	104
2	Peo Gas L&C 4 '81B	92½	91¾	92½
9	Phila El 5 '66	112⅝	112	112
12	Phila El P 5½ '72	108¾	108⅜	108¾
1	Phila Rap Tr 6 '62	68	68	68
2	Phil SubG&E4½'57	105⅝	105⅝	105⅝
1	Pied N Ry 5 '54 A	87¼	87¼	87¼
7	Pitts Coal Co 6 '49	44⅝	44	44⅝
2	Pitts Steel 6 '48	90⅝	90⅝	90⅝
5	Pow CorNY6½ '42A	90	90	90
11	Pow Sec Corp 6 '49	71¼	70	70
2	Pub Sv NH4½ '57B	102½	102½	102½
2	Pub SN Ill 4½'78D	77¾	77¾	77¾
2	Pub Sv N Ill 5 '56	88¾	88¾	88¾
1	Pub SN Ill 5 '66 C	82½	82½	82½
1	Pub SN Ill 4½ '80E	78	78	78
4	Pub SN Ill 4½'81F	77⅞	77½	77½
4	Pub SN Ill 6½'37G	101	100¾	100¾
3	Pub Sv Okla 5 '61C	24½	24⅛	24½
9	Pug Sd P&L 5½ '49	47⅜	47	47
5	Pub Sd P&L 5 '50C	44⅝	44	44⅝
11	Pug Sd P&L4½'50D	43½	43	43
	R			
62	Rep Gas 6 '45A cod	32⅜	31¾	32½
	S			
2	Safe Har W 4½ '79	101¼	101⅛	101¼
6	Seattle Lt 5 '49	24½	24⅛	24⅛
3	Shaw W&P 4½ '67A	94½	94⅜	94⅜
12	Shaw W&P 5 '70 C	102⅛	102⅛	102⅛
12	S E P&L 6 2025 A	66¼	66	66¼
2	South C Pow 5 '57	71	71	71
5	So Cal Ed 5 '39	108	108	108
15	So Cal Ed 5 '51	104⅞	104⅞	104⅞
4	So Cal Ed 5 '52	105	105	105
7	So Cal Ed 5 '54	105½	104⅞	105½
1	So Cal Gas 5 '57	24	24	24
1	So Cal Gas 5 '37	101⅛	101⅛	101⅛
12	SoCnty G Cal4½ '68	82¼	81¼	82¼
3	So Ind G&E 5½ '57	107	107	107
2	So Ind Ry 4 '51	50	50	50
8	Southern NatG6 '44	71⅜	71	71
5	So'west G&E 5 '57A	89½	88½	89
1	So'wes P&L6 2022A	47	47	47
17	Stand G & E 6 '35	84	83½	83¾
9	Stand G&E 6 '35cvt	84	83¼	84
6	Stand G & E 6 '51	45	44¼	45
19	Stand G & E 6 '66	103½	103½	103⅛
7	Sun Oil 5½ '39	101¼	101⅛	101⅛
6	Sun Pipe Line 5 '40	102	101⅞	101⅞
7	Suprpwr Ill 4½ '70	81½	81¼	81¼
1	Superpwr Ill 4½ '68	82½	82½	82½
23	Swift & Co 5 '40	103⅜	103½	103⅜
2	Swift & Co 5 '44	106¼	106	106¼
	T			
59	Tenn Pub S 5 '70	94½	93	93¾
5	Tex El S 5 '60	80¾	80½	80½
6	Tex Gas Ut 6 '45	16½	15½	15½
2	Tex P&L 6 2022 A	84	84	84
2	Tex P&L 5 '37	103¼	103	103¼
1	Tide Wat P 5 '79 A	71⅝	71⅝	71⅝
18	Toledo Ed 5 '62	103½	103¼	103¼
3	Twin CRT 5½ '52A	46	45¾	45¾
	U			
8	Un L&P 6 '75	36	35¾	36
5	Un L&P 5½ '59	72	72	72
3	Un L&Ry 5½ '52	47½	47⅛	47½
2	Un L&Ry 6 '52 A	76	76	76
1	U S Rub 6½ '40	90	90	90
	V			
1	Virg Pub S 5 '50 B	66½	66½	66½
	W			
2	Ward Bak 6 '37	100¼	100¼	100¼
11	Wash Gas Lt 5 '58	98¾	98¼	98¾
4	West News Del 6 '44	36¼	36¼	36¼
1	West Pa 5 2030	65	65	65
2	West Tex Ut 5 '57A	55	55	55
38	W Un G&E 5½ '55A	86¼	85⅞	85⅞
1	Wisc El P 5 '54 A	105	105	105
2	Wis Min L&P 5 '44	89⅝	89⅝	89⅝
1	Wisc Pub S 6 '52A	96	96	96
3	Wisc P&L 5 '56 E	77¾	77¾	77¾
	Y			
2	Yadkin Riv P 5 '41	96	96	96
	FOREIGN BONDS.			
1	Baden C Mun 7 '51	28	28	28
14	Bogoto Mg Bk 7 '47	35	34¼	35
2	Bogota M BkT'47nw	24	24	24
1	Buen Aire Pr 7½'47	21½	21½	21½
3	Bu Aire Pr 7½'47stp	55	54¾	55
5	Bu Aire Pr 7 '52stp	52	51	52
1	Cauca Val 7 '48	10¾	10¾	10¾
2	Cent Bk Ger 6 '51B	51	51	51
6	Danish Con 5 '53	77	77	77
1	Fin R M Bk 6 '61	30	30	30
4	Ger C Mun 7 '47	34¾	34¾	34¾
10	Ger C Mun 6 '47	34½	34¼	34½
1	Gesfuerel 6 '53	35½	35½	35½
1	Hanover St 6½ '49	28	28	28
1	Hanover City 7 '39	29	29	29
1	Isarco Hyd El 7 '52	8	8	8
1	Isotta Fras 7 '42	8	8	8
3	Lima Peru 6½ '58ctf	7¾	7	7
1	Parana Braz 7 '58	12	12	12
1	Rio de Jan 6½ '59	16	15¾	16
8	Russian 6½ '19	3¾	3¾	3¾
2	Russ 6½ N C '19	3	3	3
7	Santa Fe Arg 7 '45	36	35½	35½
10	Terni El 6½ '53	74	74	74

†Officially listed on application by the corporation.

Other securities are admitted to dealings as "unlisted," on application of a regular member and approval by the listing committee and the board of governors.

XD—Ex dividend. EX—First sale since ex-dividend date or dates. XR—Ex rights. (a) Plus extra or extras. (b) Including extra or extras. (d) Payable in scrip. (e) Paid last year. (f) Payable in stock. (g) Paid so far this year. (h) Cash or stock. (k) Accumulated dividend paid this year. (m) Also extra cash or stock dividend paid since January 1. (ur) Under rule. (ww) With warrants. (xw) Without warrants.

New York Produce.

New York, Aug. 21 (AP).—EGGS—Receipts, 21,751; firm. Mixed colors, special packs or selections from fresh receipts, 24@28½; standards and commercial standards, 23¾; firsts, 21½; seconds, 20; mediums, 40 lbs., 19; dirties, No. 1, 42 lbs., 19@19½; undergrades unquoted; average checks, 16½@17½; refrigerators, special packs, 23@24; standards, 22@22½; firsts, 21½; seconds, 20; mediums, 19@19½; white eggs, resale of premium marks, 34@35; nearby special packs, including premiums, 32@34; nearby and Midwestern hennery, exchange specials, 29@31; nearby and Midwestern exchange standards, 27@28; marked mediums, 26@28; pullets, 22½@23; peewees, 20½@21; refrigerators, nearby large, 22@27½; other whites unchanged; brown, nearby and Western special packs, private sales from store, 25@33; Western standards, 24@24½; other browns unchanged.

POULTRY—Alive, barely steady. Fowls, freight, 13@18; express, 11@19; turkeys, express unquoted; other freight and express unchanged. Dressed, steady. Turkeys, frozen, 17@28½; other grades unchanged.

BUTTER—Receipts, 21,561; steady to firm. Prices unchanged.

SUGAR—Raw was quiet today and as no sales were reported spot prices were unchanged at 3.28. The Washington news that the reciprocal trade agreement with Cuba would be signed on Friday, seemed to check offerings, although it was believed that several cargoes of Cubas could be bought at the quoted price. Refiners, however, showed no interest, except at slightly below this level.

Futures were more active and prices were firmer on the Washington news and reports of prospects of further reductions in the tariff with the market closing 3 to 4 points net higher. Sales were 38,800 tons.

In refined a fair withdrawal demand was reported, but new business was only moderate. Prices were unchanged at 4.75 for fine granulated with re-sale offerings at 4.70.

COFFEE—Spot steady. Rio, No. 7, 9⅞; Santos, No. 4, 11¾. Rio futures closed steady; sales, 5,000 bags. September, 7.95 nominal; December, 8.05; March, 8.13 bid; May, 8.20; July, 8.26 nominal. Santos futures steady; sales 6,000 bags. September, 10.93 nominal; December, 10.99 nominal; March, 11.03 nominal; May, 11.08; July, 11.13 nominal.

Safeway Stores' Sales Rise to $18,535,453

New York, Aug. 21 (AP).—Safeway Stores System reported sales of $18,535,453 for the week ended August 11, comparing with sales of $17,287,318 in the like week of 1933.

For 32 weeks ended August 11, sales of $144,033,671 compared to a total of $131,673,145 in 1933.

Local Produce

(Prices paid shippers f. o. b. Washington.) (By the United States Bureau of Agricultural Economics.)

Live Poultry.

Fowl: Colored, 13@15; Leghorns, 10@11; roosters, 7@9. Spring chickens: Plymouth Rocks, over 3 pounds, 21@22; under 3 pounds, 17@20; Rhode Island Reds, fancy, 15@18; colored, 14@16; Leghorns, 14@16. Turkeys: Old toms, 12; old hens, 14@15.

Eggs.

Best, current receipts, 17@19; fancy, hennery whites, 23@25; Government graded and dated white eggs: U. S. extras, large, 30@33; U. S. extras, mediums, 30; U. S. standards, large, 29½; Government graded and dated brown eggs: U. S. extras, large, 32; U. S. standards, large, 22½.

Fruits.

APPLES—Bushels: Maryland and Virginia, Wealthys, U. S. No. 1, 2¼ inches minimum, 90@1.00; 2½ inches minimum, 1.00@1.25; Starrs, U. S. No. 1, 2¼ inches minimum, 90@1.00; 2½ inches minimum, 1.25@1.35; Transparents, U. S. No. 1, 2 inches minimum, 75@90; 2¼ inches minimum, 1.00@1.25; Rambos, U. S. No. 1, 2¼ inches minimum, 1.00, few higher; 2¼ inches minimum, 1.50@1.65.

PEACHES—Virginia, bushel baskets, Elbertas, poor color, 2 to 2½ inch minimum, 2.00@2.25; poorer lower; few 2½-inch minimum, good color, 2.50@2.65.

PEARS — California, boxes, Mountain Bartletts, 2.50@2.75; New York, bushel baskets, Clapp Favorites, 1.75@2.00.

HUCKLEBERRIES—North Carolina, 32-quart crates, 2.50@3.00.

ORANGES—California, boxes, 3.75@4.75, according to grade and size.

LEMONS—California, boxes, 5.00@6.00, according to grade and size.

GRAPES—Table: Eastern stock: Eastern Shore, Maryland, 2-quart climax baskets, U. S. No. 1, table Concords and Niagaras, 10@12½; North Carolina, 2-quart climax baskets, U. S. No. 1, table Concords, 12. Western stock: Supplies moderate; demand moderate; market dull. California, lugs, Thompson Seedless, 1.40@1.50, few 1.75.

PERSIAN MELONS—California, jumbo crates, 5s and 6s, 1.75@2.00; standard crates, 5s and 6s, 1.50@1.75; ponys, 1.25@1.50.

WATERMELONS — Boat receipts: Virginia, bulk, per 100 melons: Tom Watsons and Thurmond Grays, selects, 15.00@20.00; primes, 8.00@10.00.

Vegetables.

GREEN BEANS—Bushel hampers, green, flat type: New Jersey, 75@1.00; fair condition, 50; Virginia, 75@90.

CARROTS—California, Western lettuce crates, 2.50@3.00; Pennsylvania, bunched, 25.

BEETS—Pennsylvania, bunched, 25@30.

OKRA—North Carolina, ½-bushel hampers, 50@75; bushel hampers, 1.00@1.25.

PEAS—Colorado, bushel hampers, Telephones, 2.00@2.25.

POTATOES—100-lb. sacks, Cobblers, U. S. No. 1: New Jersey, 1.15, few higher; Virginia, 1.10.

SWEET POTATOES — North Carolina, bushel baskets, Puerto Ricans and Nancy Halls, partly graded, 1.40@1.50; poorly graded, 1.25.

LIMA BEANS—Bushel hampers: Pennsylvania, 2.00; New Jersey, fair condition, 1.25@1.50.

CUCUMBERS—New Jersey, bushel baskets, 1.00.

SPINACH — Pennsylvania, bushel baskets, Savoy type, fair condition, 1.00; New Zealand type, 65@75.

PEPPERS—Nearby sections, bushel hampers, green, 50@65.

CORN—New Jersey, sacks, approximately 4 dozen, 75, few higher; fair condition, 50; North Carolina, sacks, 5 dozen, fair to ordinary condition, 35@50.

LETTUCE — Western stock: California, Western crates, Iceberg type, 415 dozen, mostly fair to ordinary condition, best, 4.00@4.25; poor condition, 2.50@3.00. Eastern stock: New York, Eastern crates, Big Boston type, 2 dozen, fresh arrivals, 60@70; holdovers, fair condition, 50.

ONIONS—Massachusetts and Michigan, 50-lb. sacks, yellows, U. S. No. 1, 1.10@1.15.

CABBAGE — Pennsylvania, 1½-bushel hampers, pointed type, mostly around 90.

CELERY—New York, 2-3 crates, 2.00@2.25, few higher.

(Quotations From Other Sources.)

Meats.

Beef, 12½@15; veal, 12@13; lamb, 17@18; pork loins, fresh, 20@23; frozen, 16@18; fresh hams, 16@18; smoked hams, 20@21; strip bacon, 22@24; lard, 11@11¾; compound, 8@9¾.

Butter.

One-pound prints (92 score), 30; tub, 29; 1-pound prints (90 score), 28; tub, 28; 1-pound prints (88 score), 28; tub, 27.

Baltimore Markets.

CATTLE—Receipts, 50, steady; slaughter steers, good, 6.00@7.25; medium, 4.50@6.00; common, 3.00@4.50; heifers, good, 4.25@4.75; medium, 3.50@4.00; common, 3.00@3.50; low cutter and cutter, 2.50@3.00; cows, good, 3.00@3.50; common and medium, 2.00@2.75; low cutter and cutter, 1.50@2.00; bulls, good (beef), 3.40@3.75; common and medium, 2.75@3.30; cutter, 2.00@2.50.

CALVES—Receipts, 100, higher, few good calves brought 7.00; vealers, good and choice, 5.75@7.00; medium, 4.00@5.25; cull and common, 3.00@3.75.

HOGS—Receipts, 500, steady. (Quotations good and choice unless otherwise specified), 140 to 160 pounds, 6.50@7.00; 160 to 180 pounds, 7.00@7.40; 180 to 200 pounds, 7.20@7.40; 200 to 220 pounds, 7.10@7.40; 220 to 250 pounds, 7.00@7.25; 250 to 290 pounds, 6.80@7.15; packing sows, 275 to 425 pounds, good 5.00@5.50; 275 to 550 pounds, medium, 4.00@4.50; pigs, 100 to 130 pounds, good and choice, 4.80@5.90.

SHEEP AND LAMBS—Receipts, 300 steady; lambs 90 pounds down, good and choice, 6.75@7.50; common and medium, 4.75@6.50; cull, 3.75@4.75; ewes, 90 to 120 pounds, good and choice, 1.75@2.25; 120 to 150 pounds, good and choice, 1.50@2.00; all weights, common and medium, 75@1.25.

Radio Waves and Ripples

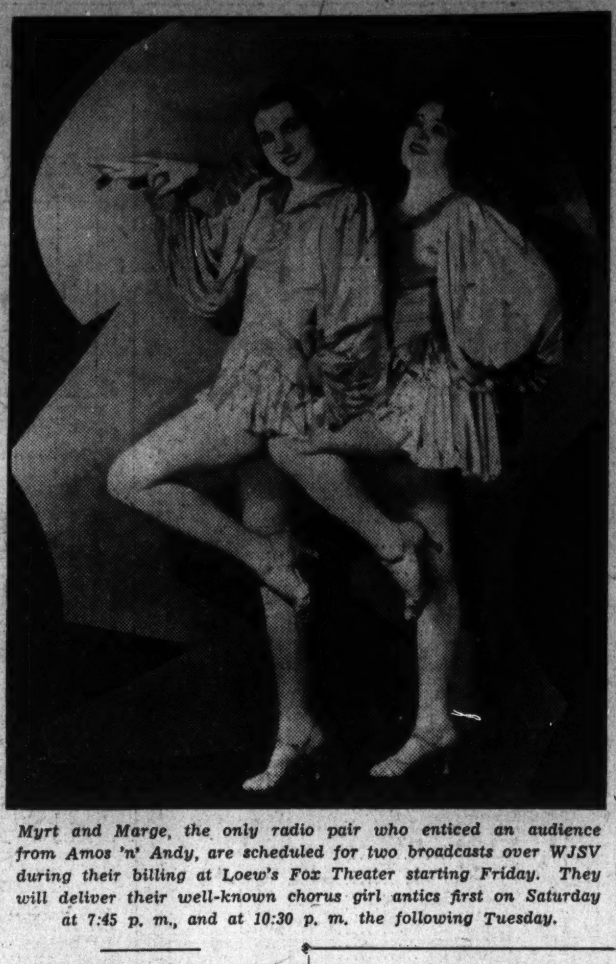

Myrt and Marge, the only radio pair who enticed an audience from Amos 'n' Andy, are scheduled for two broadcasts over WJSV during their billing at Loew's Fox Theater starting Friday. They will deliver their well-known chorus girl antics first on Saturday at 7:45 p. m., and at 10:30 p. m. the following Tuesday.

STRICKLAND GILLILAN, philosopher and humorist, known as just plain "Strick" to his cronies atop the Press Building, is one of the most real human beings we know.

Enjoyed by thousands with his salty observations heard over C.B.S. networks and WJSV, "Strick's" day is spent in one continual round of quips and sly remarks, most of which he draws from the very facile Gillilan cranium.

There is a glitter in his eye when he plays dominoes. There is an odd quirk to his smile when he asks, "What's your favorite tipple?" Somehow he is one of those long suffering buffoons that life has touched at many facets. But he never forgets how to tell a joke. Here's one of his latest:

"It seems a certain engineer, who was having a hard time getting his freight cars up a grade because of slippery rails, wired his superintendent. He received the following message from headquarters: 'Why the delay on Lookout Hill?' The engineer replied, 'No sand.' At the next station the 'super' replied, 'What were you doing on Lookout Hill without sand?' Again the reply was the laconic—the answer coming back in one word—'Slipping.' "

Beginning Sunday night, August 26, "Strick" will be heard at 8 p. m. instead of 6 p. m. as heretofore.

* * * *

Whitecaps.

WRC — Debut of Ruby Mercer, winner of Walter Naumburg Foundation prize, with "Two Seats in the Balcony" spot, 1 p. m.; Messrs. Don Douglas and Horace Hunnicutt, the "Doodleers," 5:15 p. m.; Secretary of Commerce Roper discussing his recently completed six-weeks' official tour of Government agencies in Alaska and the Pacific Northwest, 10:30 p. m.

WMAL—Christening of the "Brazilian Clipper," 9 a. m.; Amos and Andy in long distance conversation, 6 p. m.; Reappearance of Dennis King in new dramatic scenes and songs, 9 p. m.; "The Drunkard," direct from the stage of the Roadside Theater, Halpine, Md., 10:15 p. m.

WJSV—"Man in the Street,' opportunity for passersby to display their fury on rerouting of car lines, handled by Bob Trout, 4:30 p. m.; Cissie Loftus, stage favorite, as guest star of Everett Marshall's "Broadway Vanities," 7:30 p. m.; Mickey Cochrane of the Detroit Tigers, 8 p. m.; awards of Craftsman Guild, 8:30 p. m.; Club Michel Orchestra with Arthur Godfrey, 11:30 p. m.

Great Radio Minds at Work.

ROWENE WILLIAMS (National winner in "Hollywood Hotel" auditions in which 20,000 participated)—"The other girls were the grandest of sports."

Kate Smith (the personality girl)—"There are two schools of breathing among singers . . . when I exhale, it pushes the air from the stomach, bellows-like, causing the chest to expand, instead of caving in. Try it and see the difference."

Walter B. Pitkin (the "noted author") — "Radio, with its fleet wings and far-flung contacts, is one of the finest weapons."

Georgie Price (m'c'er)—"When I impersonate an artist on the air, I like to use a photo of him on the music stand before me."

Frank Crumit (balladeer of "Spotlight Revue")—"Fan mail indicates that the listening public enjoys broadcasting."

SINCE the announcement that Bing Crosby and Dick Arlen would devote a solid week to "logging' foreign short wave stations, some 350 fans have offered advice.

Suggestions have included everything from an "automatic local station ejector," a "blooperdyne circuit," a "side band cutter" to highly complicated installations. But neither Crosby nor Arlen was interested. They decided to hang on to the gadgets they started with, namely, receivers like the official sets being used by Admiral Byrd.

Henry Morgenthau, jr., Secretary of the Treasury, takes to the air for the first time since he assumed office, on Tuesday, August 28, at 8 p. m. over both Columbia and N.B.C. networks for an intimate chat on "Treasury Finances."

Don Douglas, doughty playboy and leading local toreador, and Horace Hunnicutt, his partner, on the "Doodleers' WRC spot, were in the midst of rendering "Without a Song," when up spake Carleton Smith, assistant program manager of WMAL.

He told Shannon Allen that if the boys didn't stop singing "Without a Song" their program would be cut off the air. So Shannon rushed into the studio, gesticulated, told the boys the song was on the restricted list. They gesticulated back, "It's all right, we've got permission." Meanwhile the air was dead. They finished "Without a Song," however.

Stanley Bell, WMAL announcer, thinks the listeners should be told about morning programs that have replaced N. B. C.'s local Breakfast Club from 7 to 9 a. m. daily.

The Breakfast Club, as you may remember, was cut off by N. B. C. official order ten days ago when executives turned thumbs down on recorded programs. This had no effect, however, on Arthur Godfrey, who continues to bust records regularly on his WJSV Sun Dial. We won't argue now on the merits of electrical transcriptions . . . they only use them once anyway.

This is the new WMAL schedule: Morning Devotions, 7 to 7:15 a. m.; Landt Trio and White, 7:15 to 7:30 a. m.; Lew White, organist, 7:30 to 8 a. m., and the Chicago Breakfast Club, 8 to 9 a. m.

Jimmy Harbison, who conducts WMAL's "Memory Contest," gets hundreds of letters every time he broadcasts tunes without naming them. Listeners are supposed to write in giving the names of the songs. Their efforts are rewarded by tickets to a local theater.

Recently, for the first time since the program has been on the air, Jimmy's mail included the usual slew of letters, but not one of them gave a correct list of songs.

Improvements Under Way.

Detroit, Aug. 21 (AP).—As part of improvements which may cost $10,000,000, the Ford Motor Co. announced it had signed orders for $5,500,000 worth of equipment, including a 110,000-kilowatt generator, a high-pressure boiler and a 15,000-kilowatt turbine generator, intending to double its power capacity.

The Post Radio Time-Table

Wednesday, August 22 Washington Eastern Standard Time

	WRC 316M—950KC	WMAL 476M—630KC	WJSV 206M—1,460KC	WOL 229M—1,310KC	
6:30			Eye Opener		6:30
6:45	Pollock, Lawn'st		" "		6:45
7:00	Organ Rhapsody.	Morning Devotions.	Sun Dial	Musical Clock	7:00
7:15	" "	Landt Trio	" "	" "	7:15
7:30	Cheerio	Lew White	" "	" "	7:30
7:45	"	" "	" "	" "	7:45
8:00	Herman, Banta.	Breakfast Club	" "	" "	8:00
8:15	Hall Trio	" "	" "	" "	8:15
8:30	Morning Glories.	" "	" "	" "	8:30
8:45	Southernaires	" "	" "	" "	8:45
9:00	Mail Bag	'Brazilian Clipper'	" "	" "	9:00
9:15	Vien'se Sextette.	" "	Bill and Ginger	" "	9:15
9:30	Press News	Today's Children	Press News	" "	9:30
9:45	Betty Crocker	Keep'g with Times	Fiddler's Fancy	" "	9:45
10:00	Jean Abbey	Honeymooners	Cooking Close-Ups	Request Progr'm	10:00
10:15	Alice Remsen	Merry Macs	Housewife	" "	10:15
10:30	Sweethearts	Army Band	Rhythm Rambles	Variety, Value.	10:30
10:45	Song Trail	" "	Magic Recipe	Olive Jones	10:45
11:00	Al and Lee	Listening Post	Betty Barthell	Musical Trio	11:00
11:15	H'n'yboy, Sa'fras	Charles Sears	Chansonette	R'ym'd Rheaume	11:15
11:30	Merry Madcaps.	Vic and Sade	Red Cross	Morn'g Melodies	11:30
11:45	" "	Words and Music.	Al Kavelin Orch.	Dantzig's Or.	11:45
	AFTERNOON PROGRAMS				
12:00	Merry-Go-Round.	Words and Music	Velazco Orch.	Dantzig's Or.	12:00
12:15	Wings of Song	Honorable Archie.	" "	Reflections	12:15
12:30	Lotus Orch.	Farm, Home Hour.	Reichman's Orch.	Fisher's Orch.	12:30
12:45	" "	" " "	" "	" "	12:45
1:00	Two Seats	" " "	Afternoon Rhythms	Sign off	1:00
1:15	" "	" " "	Mrs. F. Northcross		1:15
1:30	Sizzlers	Smackout	Ann Leaf		1:30
1:45	Ma Perkins	Colette Carlay	" "		1:45
2:00	Dr'ms Come True	Don Carlos' Orch.	Berumen Musicale.		2:00
2:15	Wise Man	Harry Kogen's Or.	" "		2:15
2:30	Woman's Review	" " "	Manhattan Moods.		2:30
2:45	" "	Joe White	" "		2:45
3:00	Pop Concert	Betty and Bob	Village Green	Walter Reed	3:00
3:15	" "	Dorothy Page	" "	" "	3:15
3:30	Jesters	Chicago Symphony	Abel Wolman	Sports, Variety.	3:30
3:45	Mystery Island	" "	Instrumentalists	World Book	3:45
4:00	King's Orch.	" "	Jack Brooks	Sports, Variety	4:00
4:15	" "	" "	" "	" "	4:15
4:30	Geo. W. Harris.	Piano Club	"Man in Street"	Islanders	4:30
4:45	Oleanders	John, Gene & Dick	Red Newton	Koehl, Ros'thal.	4:45
5:00	Sundown Revue.	Education in News	Tito Guizar	Something for	5:00
5:15	Doodlers	News	Wurtzeback's Or.	Everyone	5:15
5:30	Zito's Orch	Harry Bell	Jack Armstrong	Walkathon	5:30
5:45	Musicale Interl'de	Lowell Thomas	Balalaika Orch.	S'ng for Ev'one	5:45
	NIGHT PROGRAMS				
6:00	Musical Bulletin.	Amos 'n' Andy	Evening Rhythms	Haring's Orch.	6:00
6:15	Gene and Glenn.	Al Schacht	Arch McDonald	Today in Sports	6:15
6:30	Press News	Irene Rich	Serenaders	Heat Waves	6:30
6:45	National Br'dcast	Frank Buck	Boake Carter	Govt. Family	6:45
7:00	Jack Pearl	Madriguera's Or.	Phil Spitalny Orch.	Dinner Music	7:00
7:15	" "	" "	Emery Deutsch	News	7:15
7:30	King's Orch.	Evening Album	Everett Marshall	Marine Band	7:30
7:45	" "	Sport Stories	" "	" "	7:45
8:00	Town Hall	Music Magic	Mickey Cochrane	" "	8:00
8:15	" "	" "	Jerry Cooper	" "	8:15
8:30	" "	Festa Mexicana	Craft Guild	Op'tunity Night	8:30
8:45	" "	" "	" "	" "	8:45
9:00	Lombardo-Land	Dennis King	Byrd Broadcast	" "	9:00
9:15	" "	Duchin's Orch.	" "	" "	9:15
9:30	Other Americas.	Harry Richman	Masterpieces	Walkathon	9:30
9:45	" "	" "	" "	Barnet's Orch.	9:45
10:00	Myers' Orch.	POSTILION	Nick Lucas	Friedman's Or.	10:00
10:15	" "	"The Drunkard"	Jack Little Orch.	Lind'mann's Or.	10:15
10:30	Secretary Roper	" "	Press News	Rhythm Band	10:30
10:45	" "	" "	Warren Sweeney	" "	10:45
11:00	Arthur Reilly	Orlando's Orch.	Nichols' Orch.	Sign off	11:00
11:15	College Inn Or.	" "	" "		11:15
11:30	Lotus Orch.	Berger's Orch.	Club Michel Orch.		11:30
11:45	" "	" "	" "		11:45
12:00	Sign off	Sign off	Sign off		12:00

Strange as It Seems —By John Hix

For further proof address the author, inclosing a stamped envelope for reply. Reg. U. S. Pat. Off.

What is perhaps the greatest institution of its kind in the world, the Smithsonian Institution, in Washington, was given to the United States by a man who was not an American, who was never in this country, who apparently had no close friends or relatives in the United States, and who, so far as can be determined, never even wrote to anyone who lived in this country.

The man was James Smithson, a famous mineralogist of England. He was born in 1765 and died in 1829.

It is a mystery why he gave his fortune to the United States instead of to his own country. It has been explained by some who say that Smithson was bitter against England because his father, a titled Englishman, never recognized him. This is borne out to some extent by Smithson's own declaration, "My name shall live in the memory of man when the titles of the Northumberlands and the Percies are extinct and forgotten."

The words were almost prophetic, for in less than 100 years since its establishment the Smithsonian Institution has grown to be a world-famous institution devoted to the "increase and diffusion of knowledge among men," as directed in the will of Smithson.

It conducts research into various fields, and publishes findings of investigations. The Smithsonian Institution's investigations into storm conditions led to the establishment of the Weather Bureau.

Tomorrow: The length of a month.

Daily Weather Report

Today Sun and Tide Table.

(Furnished by U. S. Department of Commerce, Coast and Geodetic survey.)

	A.M.	P.M.		A.M.	P.M.
Sun rises	5:27		High tide	5:20	5:54
Sun sets	6:54		Low Tide	——	12:23

Weather Conditions.

U. S. Dept. of Agri., Weather Bureau, Washington, Tuesday, Aug. 21—8 p. m.

Forecast for the District of Columbia—Partly cloudy and warmer Wednesday; Thursday fair and somewhat cooler; gentle southerly winds becoming northwest Thursday.

For Maryland—Partly cloudy and somewhat warmer Wednesday, possibly light rain on the Eastern Shore Wednesday morning; Thursday fair, slightly cooler in interior.

For Virginia—Partly cloudy and warmer Wednesday, possibly light rain on the coast Wednesday morning; Thursday fair.

Conditions.

A tropical disturbance is apparently developing in the extreme eastern Caribbean and is central tonight about 16 degrees north, 64 degrees west, probably moving west-northwestward.

The disturbance that was over Manitoba has moved east-southeastward to Ontario, Moosonee, 29.62 inches, with a trough extending southwestward to the Texas Panhandle, Del Rio, Tex., 29.66 inches, and pressure is low and falling over the Plateau region and the interior of the Pacific States, Red Bluff, 29.78 inches. Pressure is relatively low off the South Atlantic Coast, Charleston, S. C., 29.94 inches. An area of high pressure is moving eastward over the ocean south of New England and another area of high pressure is moving southeastward over the northern Plains States and northern Rocky Mountain region, Miles City, Mont., 30.16 inches. Scattered showers and thunderstorms have occurred in the southern Plateau region, the middle Canadian Provinces, the Mississippi Valley, the upper lake region and the South Atlantic States. The temperature has fallen along the Atlantic Coast and in the upper Missouri Valley and northern Rocky Mountain region, while it has risen in the middle Mississippi Valley and the lake region.

Local Weather Report.

Temperature—Midnight, 66; 2 a. m., 63; 4 a. m., 61; 6 a. m., 61; 8 a. m., 61; 10 a. m., 68; 12 noon, 70; 2 p. m., 72; 4 p. m., 73; 6 p. m., 70; 8 p. m., 68; 10 p. m., 65. Highest, 75; lowest, 60.

Relative humidity—8 a. m., 63; 2 p. m., 46; 8 p. m., 58. Rainfall (8 p. m. to 8 p. m.), trace. Hours of sunshine, 5.75. Per cent of possible sunshine, 43.

Departures From Normal.

Accumulated excess of temperature since January 1, 1934, 217 degrees.

Deficiency of temperature since August 1, 1934, 4 degrees.

Accumulated deficiency of precipitation since January 1, 1934, 3.47 inches.

Excess of precipitation since August 1, 1934, 1.67 inches.

Temperatures and Precipitation.

Temperatures and precipitation for 24 hours ended Tuesday at 8 p. m.

	High. Tues.	Lowest Mon. night.	Tues. 8 p.m.	Rainfall.
Washington, D. C.	75	60	68	....
Asheville, N. C.	78	56	68	....
Atlanta, Ga.	84	68	80	....
Atlantic City, N. J.	70	60	68	....
Baltimore, Md.	74	62	68	....
Birmingham, Ala.	82	70	78	0.72
Bismarck, N. Dak.	74	52	70	....
Boston, Mass.	74	54	66	....
Buffalo, N. Y.	70	52	66	....
Chicago, Ill.	78	54	68	....
Cincinnati, Ohio	86	58	76	....
Cheyenne, Wyo.	78	56	74	....
Cleveland, Ohio	76	52	74	....
Davenport, Iowa	81	56	76	....
Denver, Colo.	90	64	86	....
Des Moines, Iowa	86	60	82	....
Detroit, Mich.	76	48	70	....
Duluth, Minn.	74	54	66	0.06
El Paso, Tex.	100	74	94	....
Galveston, Tex.	88	82	84	....
Helena, Mont.	72	54	66	....
Indianapolis, Ind.	80	56	74	....
Jacksonville, Fla.	92	76	88	....
Kansas City, Mo.	84	60	82	0.18
Little Rock, Ark.	90	72	88	....
Los Angeles, Calif.	78	62	74	....
Louisville, Ky.	82	64	78	....
Marquette, Mich.	76	60	70	0.08
Memphis, Tenn.	88	68	84	....
Miami, Fla.	88	80	82	0.08
Minneapolis, Minn.	80	60	76	....
Mobile, Ala.	88	76	74	2.40
New Orleans, La.	88	80	80	0.01
New York, N. Y.	74	58	64	....
North Platte, Nebr.	86	62	82	....
Omaha, Nebr.	86	60	84	....
Philadelphia, Pa.	74	62	68	....
Phoenix, Ariz.	90	76	88	0.06
Pittsburgh, Pa.	78	54	74	....
Portland, Me.	70	52	60	....
Portland, Oreg.	90	64	90	....
Salt Lake City, Utah	90	60	88	....
St. Louis, Mo.	80	62	76	0.24
San Antonio, Tex.	98	74	96	....
San Diego, Calif.	78	68	72	....
San Francisco, Calif.	68	56	60	....
Santa Fe, N. Mex.	89	58	88	0.04
Savannah, Ga.	88	76	82	....
Seattle, Wash.	81	62	82	....
Springfield, Ill.	82	56	76	....
Tampa, Fla.	90	76	82	....
Vicksburg, Miss.	94	76	82	....

Ship Movements

At New York.

Arrived Yesterday.

Westernland, from Antwerp.

Sail Today.

Black Heron, for Rotterdam.
Delaware, for Copenhagen.
President Roosevelt, for Hamburg.
New York, for Hamburg.

Sails Tomorrow.

Scanmail, for Leningrad.

Sail Friday.

American Banker, for London.
Roma, for Port Said.
Westernland, for Antwerp.

Reported by Radio.

Excambion, from Mediterranean ports; due at pier F, Jersey City, today.
Ilsenstein, from Antwerp; due at Weehawken docks, today.
Roma, from Port Said; due at pier 97, North River, today.
Stuttgart, from Bremen; due at pier 84, North River, today.
Bremen, from Bremen; due at pier 86, North River, tomorrow.
Drottningholm, from Gothenburg; due at pier 97, North River, tomorrow.
Lafayette, from Havre; due at pier 57, North River, tomorrow.
Washington, from Hamburg; due at pier 61, North River, tomorrow.
Albert Ballin, from Hamburg; due at pier 84, North River, Friday.
Aquitania, from Southampton; due at pier 54, North River, Friday.

Vital Statistics

Births

Issie and Rose Slonin, boy twins.
James B. and Ethel Lockwood, boy.
Oscar H. and Sadie Taylor, boy.
Rollin M. and Mildred A. Bell, boy.
Edward L. and Louise B. Parker, boy.
Clarence M. and Mary B. Miller, boy.
Leonard P. and Jennie B. Ousley, boy.
Walter K. and Anna A. Angevine, boy.
Joseph L. and Ruth R. Fox, girl.
Herbert W. and Margaret Sargent, girl.
John A. and Minnie L. Sutton, girl.
Allen W. and Mary D. Blalock, girl.
Fred and Laura Pettitt, girl.
William and Mildred Driver, boy.
Melvin and Sarah Leeland, boy.
Eugene R. and Ida E. Forsyth, boy.
Vinzeno and Filoma Davonzo, boy.
Ramsay S. and Agnes Gailmard, boy.
Max and Pauline Hoffman, boy.
Joseph L. and Agnes L. Thume, boy.
James M. and Virginia K. Warland, boy.
William C. and Dremry E. Harpold, boy.
Michael T. and Minnie E. McVerry, boy.
Harold C. and Mildred L. Hunter, boy.
Richard E. and Elsie M. Oliff, girl.
Thomas E. and Marie A. Mannix, girl.
Luther B. and Nellie G. Butler, girl.
Joseph and Eula Messinese, girl.
Charles and Grace Wood, girl.
John and Effie Dearo, boy.
Harold and Elizabeth Bowers, boy.
Hubert and Elizabeth Johnson, boy.
William and Mamie Grant, boy.
James and Viola Ramsem, boy.
John H. and Elizabeth Tyler, boy.

Licensed to Marry

George Richard Clague, 24, 157 V street northeast, and Elizabeth Mary Tobin, 21, 1223 Michigan avenue northeast. The Rev. M. R. Egan.

Karl Maske, 26, 1212 M street northwest, and Evelyn Margretta Hall, 23, 2307 Eighteenth street northwest. The Rev. Ely Rohrer.

Edward Gwynne Horstkamp, 25, 1307 Eighth street northwest, and Angela Gertrude Becker, 26, 1135 Tenth street northwest. The Rev. Stanislaus Czyz.

Paul A. Raper, 28, and Helen E. Maier, 23, both of Hyattsville, Md. The Rev. R. S. Barnes.

William Friedrich, 28, and Helen Leidig, 21, both of Baltimore, Md. Judge R. E. Mattingly.

George C. Barnett, 25, and Olivet E. O'Dell, 20, both of Camden-on-Gauley, W. Va. The Rev. L. J. McDougle.

Charles James Hairston, 25, 2215 Twelfth street northwest, and Mary Margaret Butler, 24, Kensington, Md. The Rev. J. E. Graham.

Willis Smith, 21, 734 New Jersey avenue northwest, and Margaret Gibson, 18, 617 D street northwest. The Rev. W. D. Jarvis.

John L. Schneider, 25, 4015 Kansas avenue northwest, and Dolores Bancos, 27, 1439 Columbia road northwest. The Rev. M. W. Hyle.

Joseph Koss, 26, 3035 Sixteenth street northwest, and Lillian Goldstein, 22, same address. Judge R. E. Mattingly.

Robert John Beckelman, 18, 412 Sixth street northwest, and Bertha Mary Berry, 16, 704 Third street northwest. The Rev. L. J. McDougle.

William P. Kelly, 25, 718 Thirteenth street northeast, and Roselyn Lois Billings, 18, Tulsa, Okla. The Rev. W. H. Brooks.

Hezekiah Bailey, 51, and Georgianna Foster, 47, both of Brentwood, Md. The Rev. Reuben Hall.

Deaths

Jane Whittington, 75 yrs., 4000 Cathedral ave. nw.
Wm. J. Davis, 66 yrs., Home for Aged.
Martha L. Weed, 62 yrs., 1343 Clifton st. nw.
Charles Hofmeister, 36 yrs., U. S. Soldiers' Home.
Julia E. Morfing, 55 yrs., Garfield Hosp.
Harry L. Sisson, 55 yrs., 1800 C st. nw.
Edw. L. Simpson, 44 yrs., Georgetown Hosp.
Hector T. Foster, 38 yrs., U. S. Veterans' Hosp.
Francis Philips, 34 yrs., T. B. Hosp.
Duncan Harvey, 33 yrs., St. Eliz. Hosp.
Gayle C. Lowe, 24 yrs., Walter Reed Hosp.
Josephine Sinzdak, 10 yrs., Children's Hosp.
Genevieve Bless, 19 hrs., Sibley Hosp.
Marvin Marshall, 74 yrs., Freedmen's Hosp.
Adeline Wiggins, alias Lizzie Curry, 88 yrs., 413 2d st. sw.
Jane Reed, 53 yrs., Freedmen's Hosp.
Mary Mercer, 51 yrs., 627 New Jersey ave. nw.
Augusta Sims, 42 yrs., Prov. Hosp.
Emily Williams, 23 yrs., Casualty Hosp.
Inez Hill, 21 yrs., 453 8th st. sw.
Cleo Bell, 19 yrs., 1920 8th st. nw.

DIED.

DAVIS—On Monday, August 20, 1934, WILLIAM J., husband of the late Rachel C. Davis, aged sixty-six years.

Funeral from the chapel of P. A. Taltavull, 436 Seventh street southwest, on Wednesday, August 22, at 2 p. m. Relatives and friends are invited. Interment at Cedar Hill Cemetery.

JONES—On Sunday, August 19, 1934, at East Stoneham, Me., VIRGINIA BRENT, widow of Col. E. Lester Jones and beloved mother of Mr. Stanley T. Barker, of Boston, Mass., and Miss Cecil Lester Jones, of Washington, D. C.

Funeral services at her late residence, 2908 P street northwest on Wednesday, August 22, at 2 p. m. Interment at Arlington National Cemetery.

KLOTZ—On Tuesday, August 21, 1934, LEWIS, beloved husband of Amelia Klotz, aged seventy-nine years.

Funeral from the Deal funeral home, 816 H street northeast, on Friday, August 24, at 9 a. m. Relatives and friends invited. Interment Glenwood Cemetery.

LEAPLEY—On Monday, August 20, 1934, at Providence Hospital, GEORGE T., beloved husband of Lillian T. Leapley (nee Thomas).

Remains may be viewed at his late residence, 1500 Southern avenue southeast, Bradbury Heights, after 12 o'clock (noon), Wednesday, August 22. Funeral services at Cedar Hill Cemetery Chapel on Thursday, August 23, at 3 p. m. Relatives and friends invited. (Frederick County, Md., papers please copy.)

LLOYD—Suddenly on Tuesday, August 21, 1934, at her residence, 2618 University place northwest, LILLIAN T. LLOYD (nee Hammer) beloved wife of Z. B. Lloyd.

Funeral from her late residence on Friday, August 24, at 8:30 a. m., thence to St. Paul's Church, Fifteenth and V streets northwest, where mass will be offered at 9 a. m. Relatives and friends invited to attend. Interment Mount Olivet Cemetery.

MORFING—On Monday, August 20, 1934, at Garfield Hospital, JULIA E., beloved wife of Robert E. Morfing and mother of James J. Morfing, Mrs. Margaret Evans and Mrs. Sarah Darnall, and sister of Mrs. Katie Wheeler, Thomas B. Perkler, of Baltimore, Md., and Harry W. Perkler, of Cornelia, Ga.

Funeral from the W. W. Chambers Co. funeral home, 1400 Chapin street northwest, on Wednesday, August 22, at 9:30 a. m., thence to the Immaculate Conception Church, where mass will be offered at 10 a. m. for the repose of her soul. Relatives and friends invited. Interment Mount Olivet Cemetery.

REEL—Suddenly, on Monday, August 20, 1934, at her residence, 655 Columbia road northwest, FRANCES E., beloved wife of the late William S. Reel. She is survived by five daughters and three sons.

Remains resting at her late residence until Thursday, 7 a. m., August 23; thence to St. Peter's Church, Hancock, Md., where mass will be offered at 11 a. m. for the repose of her soul. Relatives and friends invited to attend. Interment at St. Peter's Cemetery, Hancock, Md. (Services by the W. W. Chambers Co.)

ROSE—On Tuesday, August 21, 1934, at the residence of his daughter, Mrs. B. Ezrine, of Alexandria, Va., JACOB ROSE, beloved father of Mrs. B. Ezrine, Mrs. Jacob Spearman, Mr. Harry W. Rose, of Alexandria, Va.; Mr. Samuel Rose, of Canada; Mrs. Barney Goldstein and Mr. Frank Rose, of Washington, D. C., aged sixty-four years.

Funeral from the chapel of Bernard Danzansky, 3501 Fourteenth street northwest, Thursday, August 23, at 10 a. m. Interment Bethel Cemetery, Alexandria, Va.

SULLIVAN—On Tuesday, August 21, 1934, DENNIS A., beloved husband of Annie C. Sullivan (nee McGuire), aged sixty-six years.

Funeral from his late residence, 1102 Four-and-a-half street southwest, on Friday, August 24, at 8:30 a. m. Requiem mass at St. Dominic's Church at 9 a. m. Relatives and friends invited. Interment Mount Olivet Cemetery.

FUNERAL DIRECTORS

Frank Geier's Sons Co.
1113 SEVENTH ST. NW — Telephone
Modern Chapel. — NATIONAL 2473.

JAMES T. RYAN
317 PA. AVE. SE. — Atlantic 1700.

CHAS. S. ZURHORST
301 EAST CAPITOL ST. — LINCOLN 0372.

J. WILLIAM LEE'S SONS CO.
FUNERAL DIRECTORS
CREMATORIUM
4th st. and Mass ave. ne. — Lincoln 5200.

THOS. S. SERGEON
1011 7TH ST. NW. — Telephone Natl. 1090.

FUNERAL DESIGNS

J. H. SMALL & SONS
FLORAL TRIBUTES $3.50 up DELIVERED
North 7000 — Dupont Circle

GUDE BROS. CO., Florists
1212 F STREET. — National 4276.
APPROPRIATE FUNERAL DESIGNS.

GEO. C. SHAFFER — 900 14TH ST. NW.
Expressive Floral Emblems. Phone
Moderate prices. Open eve. & Sun. Nat. 0106

Chambers

ALWAYS
A BETTER FUNERAL
at DEAL'S for LESS MONEY
A Complete
Funeral for $75.00

The $75 funeral includes Casket (any color), plate engraved with name, No. 1 outside pine case, embalming by competent men, washing, dressing and shaving (if necessary), advertising of notices, hearse, two Cadillac limousines, rugs, chairs, scarf for the door, removing from hospital or home and all necessary services that are so well known at the DEAL FUNERAL HOME. NO EXTRAS.

FUNERALS COMPLETE
$75-$165-$265 and up
DEAL
LINCOLN 8200

Joe Palooka — Noisy Knobby — By Ham Fisher

BLACKIE BEAR

By D. SAM COX

Hound Dog Is Able to Sit Up

Well, well: I nearly forgot to tell you where Hound Dog was when Aunt Lindy went out to take his dinner to him last Sunday. You remember that she did not find him, and that she was so busy telling Uncle Joe and Aunt Judy about the things that happened the night before that she didn't pay much attention to what was happening that day. All she wanted to do was talk.

But some of you children were going to guess where Hound Dog was and what he had for his dinner. It is pretty sure that some of you guessed right. Of course Hound Dog knew all about who tied him up, and he knew just as well who was going to have a great big old ham for dinner. Another thing he knew was that there would be plenty of room at the table, and that there would be lots of howdy for an old friend of the family.

So, after Uncle Joe and Aunt Judy came, and they were all busy talking about the "strange aminal," Hound Dog just lolled around the house. Nobody was paying any attention to him, and so he jumped over the back fence and started through the woods to Blackie's house. Blackie didn't know for sure that he was coming, and hadn't said a thing to him the night before; but Billie Possum just grinned when they were talking about him, and asked the crowd if any of them thought Hound Dog was going to stay over at Aunt Lindy's, where he would get nothing for his Sunday dinner but scraps from the tabe, where he knew he could sit at a table with his friends and have thick slices of old ham put on his plate. Nobody in the crowd did think any such thing, but they didn't have to think anything very long, for here came Hound Dog loping up just like he was afraid he would be late for dinner.

"Well, old fellow," said Blackie to Hound Dog, "I really did hate to tie you up so last night, but if I hadn't done it you wouldn't have had a thing but scraps for your dinner today, and none of us folks out here would have had any good old ham; so I reckon you don't mind the little joke we played on you by tying you up."

"Not a bit, not a bit," said Hound Dog, as Jocko passed him a plate just filled with old ham and new cornbread.

There's no use trying to tell what all they talked about at dinner, but they did go over some plans for some more real frolics. Hound Dog said he must go back rather early, as Aunt Lindy might be worried about him, and so he didn't stay long after dinner. On his way back he jumped in the creek and got his hair all mussed up, and when he got back Aunt Lindy looked at him and patted him on the back, and she told Tom to look how wet and tired the poor dog was from hunting for the robber.

(Copyright, 1934, by The Washington Post Publishing Co.)

Kin of Rich Brewer Dies in Plane Crash

Norwalk, Conn., Aug. 21 (U.P.). Louis B. Conley, jr., 28, of Norwalk and New York, grandson of the late millionaire brewer, George Ehret, was killed today when his airplane spun to the ground when he attempted a practice landing at Norfolk Airport.

Conley, who purchased the plane two weeks ago and was training for a pilot's license, died at Norwalk Hospital shortly after he had been taken from the wreckage.

Transfers

Army and Navy Shifts Are Announced Here.

(Associated Press.)

Army orders yesterday included:

COLONELS.

Robert W. Collins, to Fort Banks.

LIEUTENANT COLONELS.

James Blyth, to Fort Hayes; George W. Cook, to Plattsburg Barracks, N. Y.; F. N. Dailey, to University of Iowa.

MAJORS.

William R. Woodward, to War College Washington; Junius W. Jones, designated as commandant of the Air Corps Technical School, Chanute Field, Ill.; George M. Halloran, relieved from duty with General Staff Corps; Bartlett L. Shellhorn, to home for retirement; Reuben Leon Kahn, to active duty Washington.

CAPTAINS.

Philip W. Hardie, to Fort Rosecrans, Calif.; Abraham L. Bullard, to Fort McClellan; Arthur W. Waldron, to Fort Preble, Me.; Frederick Lofquist and Donald B. Greenwood, to Hawaii; Joseph H. Gilbreth, to Fort Totten; Charles M. Chamberlain, jr., to University of Arkansas; Abraham M. Lawrence, to Fort MacArthur; William B. Tuttle, to organized reserves at Newark; Leon A. White, to Fort Totten; Lamuel Emboren, to home for retirement; Alexander McGee, to home for retirement; Mark R. Woodward, from Langley Field to Panama Department; Eugene H. Mitchell, as recorder retiring board, Omaha; James H. Barbin, to Quartermaster Corps; Jacob H. Osterman, to Fort Monmouth; Russell Skinner, to Leavenworth (Kans.) High School; Ralph E. Cruse, to Los Angeles engineer district.

FIRST LIEUTENANTS.

Courtney P. Young and William A. Weddell, to Hawaii; Gerald G. Gibbs, to Fort Warden; Aladin J. Hart, to New Mexico Military Institute; John A. McComsey, to Fort Banks; Alexander B. Bennett, to Robert E. Lee Institute High School, Thomaston, Ga.; Joseph C. Odell, to Fort George G. Meade; Charles B. Overacker, jr., to March Field; James G. Pratt, to Maxwell Field; Wayne M. Pickels, to Fort Sam Houston; Kester L. Hastings, to Quartermaster Corps; William W. Bessell, jr., Keith R. Barney and William H. Minter, to St. Louis Engineer District; Fisher S. Blinn, to St. Paul, Engineer District; Paschal N. Strong, jr., to Pittsburgh Engineer District.

SECOND LIEUTENANTS.

Joe C. East, to Fort Monroe; William A. Call, to Fort Totten; Thomas H. Harvey, to Fort Hancock; Francis A. Liwski, to Fort Barrancas; Michael M. Irvine, to Fort MacArthur; Edward E. Farnsworth, jr., to Hawaii; Erven C. Somerville, to Hawaii; Harrison A. Gerhardt, to Hawaii; Alexander Graham, from Fort Myer to Hawaii; Lloyd Pauahi (C.G.), Hopwood to Hawaii; Francis M. Poole, nurse, to retirement; John L. Nedwed, to Crosby Field; James W. Brown, jr., and George G. Northrup, to Panama; Lilliam Doyle, nurse, to retirement.

Navy orders yesterday included:

LIEUTENANTS (JUNIOR GRADE).

Elliott E. Marshall, U. S. S. Hulbert to U. S. S. Biddle; John T. Bowers, jr., U. S. S. Hulbert to U. S. S. Barney; Frederick J. Becton, U. S. S. William B. Preston to U. S. S. Breckinridge.

ENSIGN.

George T. McCutcheon, U. S. S. Maryland to U. S. S. Trenton.

Supply Corps.

LIEUTENANT.

Lemuel Lee, destroyer base, San Diego, Calif., to U. S. S. Rigel.

Chaplain Corps.

LIEUTENANT COMMANDER.

Clinton A. Neyman, detached U. S. S. Indianapolis to Pearl Harbor.

PROPOSALS

TREASURY DEPARTMENT, Procurement Division, Public Works Branch, Washington, D. C.—Sealed bids, in duplicate, will be publicly opened in this office at 10 a. m., September 4, 1934, for furnishing all labor and materials and performing all work for exterior lighting fixtures for Federal Building, [illegible]. In awarding the contract, consideration will be given to those bidders who have previously performed work comparable in all respects with that for which the bid is submitted and who can, if so requested, show evidence that they have performed such work in a satisfactory manner. Attention is directed to the Executive Order No. 6646, dated March 14, 1934, and the special conditions of bidding set forth in the specification. Drawings and specifications may be obtained at this office in the discretion of the assistant director of Procurement, Public Works Branch. W. E. Reynolds, Assistant Director of Procurement, Public Works Branch. 20,21,22

OFFICE OF THE ARCHITECT OF THE Capitol, Washington, D. C., August 20, 1934.—Sealed bids, in triplicate, will be received at this office until 3 p. m., SEPTEMBER 6, 1934, and then publicly opened for the demolition and removal of structures in squares Nos. 675 and 633 and reservation 12 for the enlargement of the Capitol grounds, Washington, D. C. Specifications may be obtained without deposit on application to this office. DAVID LYNN, Architect of the Capitol. 22

AUCTION SALES

THURSDAY, AUGUST 23, 1934—
THOS. J. OWEN & SON, Auctioneers,
1431 Eye Street Northwest.

TRUSTEE'S SALE OF VALUABLE DETACHED FRAME DWELLING KNOWN AS PREMISES NO. 214 RITTENHOUSE STREET NORTHWEST.

By virtue of a certain deed of trust duly recorded, in Liber No. 6209, Folio 193 et seq., of the land records of the District of Columbia, and at the request of the party secured thereby, the undersigned trustee will sell, at public auction, in front of the premises, on THURSDAY, the 23D DAY OF AUGUST, A. D. 1934, at 5 o'clock p. m., the following-described land and premises, situate in the District of Columbia, and designated as and being lot 60 in a subdivision of lots in Square 3339, "Manor Park," made by Charles E. Wire, Inc., and recorded in the office of the surveyor of the District of Columbia in book 89, page 93; subject to covenants of record.

TERMS OF SALE: One-third of the purchase-money to be paid in cash, balance in two equal installments, payable in one and two years, with interest at 6 per centum per annum, payable semiannually, from day of sale, secured by first deed of trust upon the property sold, or all cash, at the option of the purchaser. A deposit of $300.00 will be required at time of sale. All conveyancing, recording, etc., at cost of purchaser. Terms of sale to be complied with within thirty days from day of sale, otherwise the trustee reserves the right to resell the property at the risk and cost of defaulting purchaser, after five days' advertisement of such resale in some newspaper published in Washington, D. C.

WILLIAM H. MACDONALD,
Substituted Trustee in Equity Cause No. 57303.
au13,15,17,20,22,23

FRIDAY, AUGUST 24, 1934—
THOS. J. OWEN & SON, Auctioneers,
1431 Eye Street Northwest.

TRUSTEES' SALE OF VALUABLE THREE-STORY AND BASEMENT BRICK DWELLING CONTAINING FOUR APARTMENTS, KNOWN AS PREMISES 1302 R STREET NORTHWEST.

By virtue of a certain deed of trust duly recorded, in Liber No. 5798, Folio 302 et seq., of the land records of the District of Columbia, and at the request of the party secured thereby, the undersigned trustees will sell, at public auction, in front of the premises, on FRIDAY, the 24TH DAY OF AUGUST, A. D. 1934, at 3 o'clock P. M., the following-described land and premises, situate in the District of Columbia, and designated as and being Lot 33 in Chipman, Exley and Richards, Trustees' subdivision of Square 240, as per plat recorded in the office of the surveyor for the District of Columbia in Liber H. D. C. at Folio 67.

TERMS OF SALE: One-third of the purchase money to be paid in cash, balance in two equal installments, payable in one and two years, with interest at 6 per centum per annum, payable semiannually, from day of sale, secured by first deed of trust upon the property sold, or all cash, at the option of the purchaser. A deposit of $300.00 will be required at time of sale. All conveyancing, recording, etc., to be at cost of purchaser. Terms of sale to be complied with within 30 days from day of sale, otherwise the trustees reserve the right to resell the property at the risk and cost of defaulting purchaser, after five days' advertisement of such resale in some newspaper published in Washington, D. C.

BENJAMIN E. HINDER.
JOHN H. MOORE,
Substituted Trustees.

Norman Fischer, attorney for party secured. In Equity Cause No. 57309. Edmonds Building.
P—au14,16,18,20,22,24

AUCTION SALES

(Continued.)

FRIDAY, AUGUST 24, 1934—
ADAM A. WESCHLER & SON, Auctioneers.

TRUSTEES' SALE OF VALUABLE IMPROVED REAL ESTATE, THREE-STORY BRICK DWELLING, KNOWN AS PREMISES NO. 1719 WILLARD STREET, N. W., WASHINGTON, D. C.

By virtue of a deed of trust recorded, in Liber No. 5751, folio 83, et seq., one of the land records of the District of Columbia, and at the request of party secured thereby, the undersigned trustees will offer for sale by public auction, in front of premises, on FRIDAY, the 24TH DAY OF AUGUST, 1934, at 4 o'clock p. m., the following-described property in the District of Columbia, to-wit: Lot numbered one hundred fifty-eight (158) in H. T. Haller's subdivision of lots in Square one hundred fifty-one (151) as per plat recorded in the Office of the Surveyor for the District of Columbia, in Liber 21 at Folio 70.

TERMS OF SALE: One-fourth of the purchase money to be paid in cash, balance in equal installments, represented by promissory notes of purchaser, payable in one, two and three years, with interest at 6 per cent per annum from day of sale, payable semiannually secured by first deed of trust upon property sold, or all cash, at option of purchaser. A deposit of $300.00 required of purchaser at sale. Examination of title, conveyancing, recording, revenue stamps and notarial fees at cost of purchaser. Terms to be complied with within 30 days from day of sale, otherwise trustees reserve the right to resell property at risk and cost of defaulting purchaser, after five days advertisement of such resale in some newspaper published in Washington, D. C., or deposit may be forfeited, or without forfeiting deposit trustees may avail themselves of any legal or equitable rights against defaulting purchaser.

HEPTON DARR.
H. CLAY ESPEY,
Trustees.
P—au14,16,18,20,22,24

TUESDAY, AUGUST 28, 1934—
THOS. J. OWEN & SON, Auctioneers
1431 Eye Street Northwest.

TRUSTEES' SALE OF VALUABLE IMPROVED REAL ESTATE, CONSISTING OF A ONE-STORY BRICK STORE, KNOWN AS NO. 1306 H STREET NORTHEAST.

By virtue of a certain deed of trust duly recorded, in Liber No. 5847, Folio 320 et seq., of the land records of the District of Columbia, and at the request of the party secured thereby, the undersigned trustees will sell, at public auction, in front of the premises on TUESDAY, the 28TH DAY OF AUGUST, A. D. 1934, at 2:30 o'clock p. m., the following-described land and premises, situate in the District of Columbia, and designated as and being Lot ninety-five (95) in Thomas Kirby and others' subdivision of lots in Square ten hundred and twenty-six (1026) of the City of Washington, in said District, as recorded in Book 19, page 128, in the Office of the Surveyor of said District, subject to and with the rights of way more particularly set out in the above mentioned deed of trust.

TERMS OF SALE: One-third of the purchase-money to be paid in cash, balance in two equal installments, payable in one and two years, with interest at 6 per centum per annum, payable semiannually, from day of sale, secured by first deed of trust upon the property sold, or all cash, at the option of the purchaser. A deposit of $250.00 will be required at time of sale. All conveyancing, recording, revenue stamps, &c., at cost of purchaser. Terms of sale to be complied with within 30 days from day of sale, otherwise the trustees reserve the right to resell the property at the risk and cost of defaulting purchaser, after five days' advertisement of such resale in some newspaper published in Washington, D. C.

JESSE H. WILSON,
ISAAC E. SHOEMAKER,
Trustees.
P—au 17,20,22,25,28.

TUESDAY, SEPTEMBER 4, 1934—
THOS. J. OWEN & SON, Auctioneers,
1431 Eye Street Northwest.

COLLATERAL AT AUCTION—By virtue of a certain collateral note executed by Swartzell, Rheem & Hensey Company, dated December 26, 1930, payable to the order of the undersigned, and leave of the Supreme Court of the District of Columbia, holding a bankruptcy Court in Bankruptcy Cause No. 2452, being first had and obtained, the undersigned will sell at public auction in the office of Thomas J. Owen & Son, 1431 I street northwest, on TUESDAY, SEPTEMBER 4TH, at 1:30 o'clock p. m., a certain promissory note executed by George F. Hunt dated May 22, 1930, payable to the order of Charles W. Handy, two years after date in and for the sum of $225,000.00 secured by first deed of trust on several parcels of land situate in "Friendship" in the District of Columbia, more particularly described in said deed of trust, recorded in Liber 6149 at folio 275 of the Land Records of the District of Columbia, and which may be examined at the office of the undersigned, the courses and distances of said parcels being shown by plat of computation dated April 27, 1928, and recorded in the Office of the Surveyor for the District of Columbia in Survey Book No. 93 at page 486.

TERMS OF SALE: All cash, a deposit of $5,000.00 in cash being required at time of sale and balance of purchase money within ten days therefrom.

All parties in interest please take notice.

THE NATIONAL BANK OF WASHINGTON
By JAS. TRIMBLE
Vice President.
Brandenburg & Brandenburg
Aug.18,22,25,28,Sept.1. Attorneys.

The Washington Post
CLASSIFIED ADVERTISING LOCAL RATES.

For Washington and Points Within 50 Miles of the District of Columbia.

The following rates are for consecutive insertions:

1 time	18c per line
3 times	15c per line
7 times	10c per line
30 times	8c per line

Classified Display $2 per line additional.

The one-time rate applies on skip ads or irregular insertions.

OUT-OF-TOWN RATES.

Ads from points more than 50 miles from the District of Columbia are 18c per line each insertion, daily or Sunday.

Kindly estimate 5½ average words to a line.

Rates for special classifications and yearly contracts furnished upon request.

The Washington Post reserves the right to edit, revise or reject any Classified Advertising.

Misclassification of ads not permitted.

Situation Wanted ads are cash with order.

The Washington Post will not be responsible for more than one incorrect insertion on any order.

Kill Orders or Corrections before insertion (excepting Death Notices) can not be made unless ordered before 6 p. m. any day.

The Washington Post tries at all times to prevent insertion of fraudulent or misleading advertisements.

Information concerning any ad that proves misleading or fraudulent will be appreciated.

Phone NATIONAL 4200
Ask For An Ad-Writer

LOST 1
Post Classified Ads.—National 4200

BAR PIN—Diamond; vicinity of Park rd., between 14th and 16th sts., Arcade Mkt. or bus to Varnum st. nw., 3 to 4:30 p. m., Aug. 20. Call Col. 2341 or communicate with 1604 Varnum st. nw. Reward.

BRACELET watch, platinum diamond; between 16th and R and Earl Theater or in theater. Reward. SH. 3199.

DOG, Doberman Pinscher, brown and tan, female; strayed from 3614 S st. nw.; tag No. 7878; reward. Phone NAtional 2475; CLeveland 8690.

FOUND 2
Post Classified Ads.—National 4200.

IN DIAMOND CABS:
Sandals, lady's, white; in cab 594.
Glasses, shell rim; in cab 797.
Call Lost and Found Dept., NOrth 2888.

Tell Post readers of what you have to offer with a Post Classified Ad. Just phone National 4200.

PERSONALS 3
Post Classified Ads.—National 4200.

Ambulance Limousine Service. Call LI. 5543; local calls $4. Timothy Hanlon, 641 H st. ne.

CHAMBERS CO.
Complete Funeral as low as $75.

DR. CUTTY, U. S. Army World War Hosp. exp. nerve and skin dis. NA. 6868.

HEMORRHOIDS (piles) eradicated by my own methods; results effective for a lifetime or money back; write for booklet; no drugs or surgery. Dr. SOMMERWERCK, 1365 Columbia rd.; AD. 0388.

LET Dr. Della Ledendrecker's wonderful hands rub your aches and pains away. Also unusually successful reducing treatments. 3026 O nw. WE. 1130.

DEAFNESS relieved or cured by new method. Dr. P. J. Clifford, D. P., 1716 H st. nw., Wash., D. C. Evenings by appointment.

CHAMBERS CO.
One of the largest Undertakers in the World

GRAD. NURSE—Nursing care of chronics or convalescents; individual attention to diets; reas. rates. DE. 5416.

MASSAGES, vapor cabinet baths, sunlamp and infra-red ray; for colds and chronic pains; white nurse. PO. 4721.

UNREDEEMED diamonds, watches, jewelry, silverware, &c., at sacrifice prices. Livingston, 1404 N. Y. ave. nw.

Doctors Recommend
Chambers
AMBULANCES
Stations, sheets, refills cot and stretchers for all cases. City calls only $4.00. Long distance calls any place in the United States at a very low rate. We have one of the finest fleets of cars in the world.
Chambers
Is One of the Largest Undertakers in the World
Offices—Call Col. 0432
1400 Chapin nw. 517 11th se.

BUSINESS PERSONALS 4
Post Classified Ads.—National 4200.

CIRCLE "T" Riding Academy Club rates; Family tickets, 30 hours, $30; trained instructors. 1013 29th st. nw. We. 2819.

MOTOR TRAVEL 10
Post Classified Ads.—National 4200

ATLANTA Friday morning in Lincoln; accommodate two; call between 9 a. m. and 12 noon. ME. 9452. Frank Burson.

GO BY Short Line De Luxe motor bus North, South, West; low rates everywhere. Phone Mr. Hill, District 4224.

Travel Comfortably, safely; private cars. All points, daily. ME. 7411.

GREATLY REDUCED RATES, ALL POINTS
NEW YORK, one way, 3 p. m., $3.
Baltimore, round trip; good until used $1
NEVIN ATLANTIC LINE
1201 N. Y. AVE. NW. ME. 4437.

HELP WANTED—FEMALE 11
Post Classified Ads. National 4200

CHRISTMAS CARDS—Fastest sellers out; 21 novelty parchments, mother-pearl, metallic effects; retail $1; 100% profit; also religious cards, 50c, 75c assorts; low-priced personal cards; get samples, be convinced. Artistic, 2822 Way, Elmira, N. Y.

COLLEGE or capable high-school girl, living in vicinity, to care for small child occasionally. 3413 Quesada st. nw.

COUNTER GIRLS, waitresses and maids. Waters Agcy., Rm. 206, 724 9th nw.

GIRLS (12) wanted; young; pleasant outside work; earnings $3 to $5 daily if qualified. Interview by appointment. Phone North 2000, Branch 407.

LADIES with social, professional or business connections who can greet public, follow up with national broadcast of national concern; remuneration discussed at interview. Apply 9 to 12 a. m., Room 603, 1319 F st. nw.

PRESSERS—Fancy silk; must be experienced. Vogue Cleaners, 825 Bladensburg rd. ne.

STENOGRAPHER - SECRETARY — Experienced; refs; $25 to start. Box 156, Washington Post.

WOMAN (colored) for general housework; willing to live on premises; permanent home for right party. Call Cleve. 6370.

SALESWOMEN
MILLINERY . . . COATS
SUITS . . . DRESSES

Our Women's Shop has openings for several women experienced in selling high-grade, ready-to-wear, and accustomed to higher-than-average earnings. If you have specialized in either millinery, coats, suits or dresses, so much the better.

This store offers ideal conditions and unusual opportunities for able salespeople. Part-time positions are also available. Apply personally to Mr. Watson.

RALEIGH HABERDASHER
1310 F ST. NW.

HELP WANTED—MALE 12
Post Classified Ads. National 4200

BARBERS — White; all-round operators; steady work. Box 160, Washington Post.

BARBER—Middle aged, good haircutter. Steady; good guarantee. 737 13th nw.

BARBER—Steady; American; must be good worker. Apply 3601 Ga. ave. nw.

COLLECTOR and service man; for Washington territory; needed at once; salary and commission. Apply Wednesday morning, 9 a. m., Mr. Short, 725 Investment Bldg., 15th and K sts. nw.

COOKS, porters, busboys, kitchen help. Waters Agcy., Rm. 206, 724 9th nw.

MEN (2) in our merchandise department, willing to start about $18 wkly., plus a liberal percentage of the profits; permanent for right man. Apply 9 to 12 a. m., Room 603, 1319 F st. nw.

SALESMEN—Age 22-25; electrical engineer training; salary with good opportunity. Boyd's 1333 F st. nw.

SALESMAN to travel and sell newspaper advertising services to retail merchants. Advertising or specialty experience desirable but not essential, as thorough instructions will be given. Compensation on commission basis, but highly remunerative. This is a permanent connection with a real career for a man who qualifies. Phone Mr. B. Azen, Washington Post, for interview.

Territory Manager

Knowledge of direct sales. Want man over 30. Apply Mr. Dintaman, at Hopwood, 816 H St. ne., between 9 and 10 a. m. Wednesday or Thursday.

CHAUFFEURS—WANTED
to drive
BELL CABS
Liberal Proposition.
Apply 1317 L St. N.W.

HELP WANTED—MALE 12
Post Classified Ads.—National 4200
(Continued.)

SECRETARY—Age 22-25; experienced; salary $100 mo. to start; permanent. Boyd's 1333 F st. nw.

WANTED
WHITE CHAUFFEURS
WITH IDENTIFICATION CARDS
TO DRIVE
NEW DIAMOND CABS
APPLY MR. HIPSON
6 A. M. TO 6 P. M.
1ST AND M STS. N.E.

SALESMEN WANTED 15
Post Classified Ads.—National 4200

SALESMEN—We have openings for 3 high-grade, aggressive salesmen who are looking for permanent and profitable connection, to solicit orders for wholesale wines and liquors. Experience preferred, but not essential. Must be highly endorsed. Reliable, steady worker guaranteed territory. Commission basis; drawing account. Will consider up to 45 years. Fullest cooperation. See Mr. H. G. Thyson, sales manager.
INTERNATIONAL DISTILLING & DISTRIBUTING CORPORATION.
917 E ST. N.W.

SALESMEN

We have openings for 2 experienced electrical refrigeration salesmen to do special work. This is a real opportunity for the right men. Apply
Frigidaire Corporation
1401 14TH ST. NW.
ASK FOR MR. McKINLEY.

SITUATIONS—FEMALE 16
Post Classified Ads.—National 4200

GIRL (colored); experienced houseworker; likes children; ex. ref. depdble. Ad. 8669.

SITUATIONS—MALE 17
Post Classified Ads. National 4200

ATTORNEY—Able, experienced trial and general practice, desires position. Smith, 2610 N. Calvert st., Baltimore, Md.

COLLEGE STUDENT wants work for rm. and board during school year. Box M-177, Washington Post.

EXPERIENCED window cleaner, floor waxer. Hillside 0269. Mr. Mays.

UNIVERSITY MAN desires transportation to Midwest; testimonials; excellent driver. Box 54, Washington Post.

YOUNG MAN—Excellent accounting, legal, credit and collecting experience, desires position. Box 62, Washington Post.

INSTRUCTION 19
Post Classified Ads.—National 4200

BEAUTY CULTURE — Mabelle Honour School, South's original, largest, finest school; new day, eve. classes forming. 914 14th st. nw. and 1325 N. H. ave.

EARN SUCCESS with secretarial training. Poteet's Business College, 14th and Eye sts. nw.; NAt. 4717.

PEMBERTON SCHOOL OF DANCE, 1124 CONNECTICUT AVE. N.W. NA. 5088.

LEARN mechanical dentistry; week's free trial to beginners. National School Mechanical Dentistry, 1301 G nw.; NA 4092.

Prepare Now—More Money

We can positively help you to MAKE MONEY. Our Short and Review courses in Typing, Shorthand, Calculating Machines, Civil Service training pays big profit. Start today. Boyd School, 1333 F. NA. 2340.

BUSINESS OPPORTUNITIES 23
Post Classified Ads.—National 4200

BEAUTY SHOP—An excellent downtown location. Street floor, moderate rent. $2,500; $1,000 cash. R. M. DeShazo, 1123 14th st. nw. Nat. 5520.

ROOMING HOUSE—Downtown location, 10 rms., rent $45. Price, only $250. R. M. DeShazo, 1123 14th st. nw. Nat. 5520.

SACRIFICE dry cleaning and tailor shop; 8A Hoffman pressing machine; business $100 weekly; rent $35 a month. White trade. Call GE. 8386.

WANTED—Reliable man to manage business, profit-sharing basis; nice weekly income with opportunity to acquire the business; $300 cash required, secured and returnable. Give phone. Box 63, Washington Post.

WILL SELL lease, business, garage, beer and sandwich shop; fully equipped; all or half interest; reasonable; cash or terms; press of other business necessitates sale; Defense Highway, at Lanham. C. M. Rector, Hyattsville, 801-F-13.

ROOMING HOUSES WANTED.

Cash buyers waiting. Quick results. No charge unless sold.
S. WINFIELD, 900 13th nw.; NAt. 9654.

PART TIME WORKERS

Deposit required to cash in on your spare hours; very profitable business. Apply 7:30 p. m., Tuesday or Wednesday, 724 11TH ST. NW.

MONEY TO LOAN 26
Post Classified Ads. National 4200

ADVANCES on diamonds, watches, jewelry and silverware, &c.; loans $200 and over, 2%; all tickets good 1 year. Horning's Loan Office, opposite Wash. Airport.

ON diamonds, watches, jewelry, silverware, &c.; no adv. arrangement necess.; lowest int. rates. Rosslyn Loan Co., Rosslyn, Va.

REAL ESTATE LOANS 27
Post Classified Ads. National 4200

IF YOU OWN 1st or 2d trust notes, secured on D. C. real estate, and need cash, call National Real Estate Adjusters, 230 Woodward Bldg.; Nat. 7060.

MONEY TO LOAN ON
FIRST MORTGAGE SECURITIES.
A. C. HOUGHTON & CO., Realtors,
1516 H ST. NW. DIST. 7536.

AUTOMOBILE LOANS 28
Post Classified Ads.—National 4200

QUICK AUTO LOANS
CAPITAL AUTO FINANCE SERVICE
901 New York Ave. N.W. ME. 1355.

ROOMS—FURNISHED 30
Post Classified Ads. National 4200

A FEW vacancies, $30.50 monthly up. Hotel Grafton, 1139 Conn. ave.

ARIZONA HOTEL—310 C st. nw., 1 block off Pa. ave. Neatly furnished rooms; lobby; 3 baths on each floor; shower baths; continuous hot water; $3.50 week up; transients, 75c to $1.

CENTRAL—Attract. liv. rm., bedrm. (5 wind.); or liv.-bedrm.; piano, radio; contin. h. w.; phone; refs. 1626 17th.

COLUMBIA RD. NW., 1754—Attractive front room, single or double; a. m. i.; private home; employed person; very reas.

COLUMBIA RD., 1834—Single rooms, $3; dou., $4; all outside; 4 baths; c. h. w.; maid ser.; hall rm., $2.50; men AD 10213.

EVERETT HOTEL—1730 H st. nw. Rooms with running water; $1 and up. Special weekly rates; 4 blocks shopping center of Govt. offices.

HOTEL INN 608 9th. $1-$1.50-$2 per day; $5-$10 wkly.

KANSAS AVE. NW., 4400—Large, well furn. double room, $16; modern private home; shower; also single rm., $10; adults.

LINCOLN PARK, 1200 East Cap. st. (Tenn. ave. entrance)—Apt. 12. Newly furnished room, suitable 2 gentlemen; reas.

LOGAN HOTEL—13th at Logan Circle, 50 rms., 36 baths; rms. with water, $1 up. $5 wkly. up; $20 mo. up. NO. 2000.

MASS. AVE. NW., 2110—Living-bedroom, next bath; walking distance; unlimited phone; reasonable.

N ST. NW., 1740—Large, well-furn. rm.; 2 windows; southern exp.; double and single beds; suitable 2 or 3 gentlemen.

NEWTON ST. NW., 1625—Large, cool rm.; 5 windows; owner's home; gentlemen; $15.

OGDEN ST. NW., 1530—Lovely 2d-fl. front room, for gentleman; semiprivate bath; every convenience. Owner. Reas.

PARK PL. NE., 1134—Near Lincoln Park. 2 attrac. rms.; single, double; $12 mo. up; men only; board nearby. Li. 0139.

R ST. NW., 1845 (1 block off Conn. Ave.)—Attractively furnished rooms in exclusive house; breakfast if desired.

ROOMS—FURNISHED 30
Post Classified Ads. National 4200
(Continued.)

RHODE ISLAND AVE. NW., 64—Attrac. double room, double bed, 2d fl., south exposure; owner's home; also top floor, large l. h. k. room, south exposure; electricity, hot and cold running water; small range; large closets; $4 wk. each.

VICINITY OF Dupont Circle; 2 communicating rooms, priv. bath, 2d floor; also exclusive use of sitting room with entrance on ground floor; suit. 2 men or couple; $40 each; refs. No. 1043.

16TH ST. NW., 1848—Desirable room; next to bath; continuous hot water; $18.

16TH ST. NW., 1815—2 l. h. k. rms., kit., bath; gas, elec. furnished; reasonable.

21ST ST. NW., 1724—Attrac. double rm.; private family; reasonable.

1114 13TH ST. NW.—Downtown; newly decorated and furn. rms; $3:50 week up.

ROOMS and BOARD 34
Post Classified Ads. National 4200.

CHEVY CHASE, MD.—4824 Chevy Chase Blvd. Large, comfortably furnished rooms; private detached home; garage. Wisc. 4011.

K ST. NW., 1333—Attractive interior; adj. Hamilton Hotel; walking distance downtown; con. h. w.; excellent meals; reas.

MERIDIAN PL. NW., 1473—Single room; near bath; a. m. i.; well-balanced meals a specialty; $25 mo. AD. 9031.

PA. AVE. NW., 2402—Lovely, bright, well furn.; single and double; splendid home cooking; walking dist.; $30 mo.; un. tel.

QUINCY ST. NW., 507—Ideal for those away from home; large, cool room; well-kept, priv. home; convenient; reas.

R ST. NW., 1841—Vacancies; 3 in room; $35 each; double, $40 each; homelike.

VERMONT AVE. NW., 1326—Attrac. single, double rms.; excellent home cooking; $35.

WANTED—ROOMS—BOARD 43
Post Classified Ads.—National 4200

GENTLEMAN wishes to rent fur. rm. in apt. or private home. Box 65, Washington Post.

MOVING and STORAGE 44
Post Classified Ads. National 4200.

LOCAL and long-distance moving; padded vans. Natl. Del. Ass'n. 1317 New York ave. nw.; Natl. 1460.

LONG DISTANCE, local; regular trips to N. Y., Norfolk and Boston. Special rates. ANDERSON UNITED VAN SERVICE, 14th and N. Y. ave. nw. NA. 3699.

TO BOOST our moving service, special prices now. Hutchison Bros., WE. 2500.

APARTMENTS—Furnished 45
Post Classified Ads. National 4200.

BURTON, 2120 G st. nw.—Bedroom, kitchen, semiprivate bath; maid service; next to G. W. U.; newly decorated; $9.50 wk. up.

CAVANAUGH COURTS, 1526 17th St. N.W. 2 rooms, kitchen, bath, $35. Electrical refrigeration, switchboard service.
H. G. SMITHY CO.
811 15th St. N.W. NA. 5904.

COLUMBIA RD., 2006—Large bed-living room, kitchenette, private bath; attractively furnished.

FREE RENTAL AGENCY, CAR & GUIDE FREE. APTS. ALL SECTIONS. DAYS & EVE. GE. 4896. 409 FARRAGUT NW.

LANIER PL. NW., 1705—Apt. 103. Living rm., bedrm., kit., dinette, bath; furn. in mahogany; $65 mo.; refs. AD. 0292.

MARYLAND AVE. NE., 618—2 rms., $22; private bath; 1 rm., kitchenette; adults. Linc. 0332.

PARK RD. NW., 1673—The Parkridge, 2 rooms, kitchen and bath; electric refrigeration; elevator; $55.
H. G. SMITHY CO.
811 15th St. N. W. NA. 5904.

R ST. NW., 1848 (1 block off Conn. ave.)—Attractively furnished studio room, with small kitchen.

3 RMS., gas, elec. refrig. on house current; $60. Ring janitor. 2544 14th nw.

935 K ST. NW.—Basement apt., 1 rm., kitchen and bath, $9.50 week; lights, gas and heat included.

MERRILL MANSIONS.
1301 Fairmont st. nw. Beautifully furnished, 2-rooms, kit., priv. bath apt.; Kelvinator; $45. Also sleeping rms., $3-$6.

LONDON HALL
1127 13TH ST. NW.
All outside apts.; large, attractive, newly furnished; bed-living room, kitchenette, bath; Murphy beds; large dressing closets; Frigidaire on house current; homelike atmosphere; $45 month up. NAt. 2019.

3114 13TH ST. NW.—Desirable 2-room apt.; attractive kitchen, private bath; janitor service, electricity, gas.

316 6TH ST. NE.—2-room apartment, in basement; $30.00.

2735 ONTARIO RD. (Col. 7498).—Very desirable two rooms, kitchen, bath, corner house; private entrance; porch; sun-ray glass.

DOWNTOWN.
1 room, kitchen, semibath..........$37.50
3 rooms, kitchen, bath..............$50.00
A. M. COOPER.
820 11th st. nw. NAt. 1332.

Francis Scott Key, Apt. Hotel
ROOF GARDEN
20th and F st. nw. 1 room, kitch., bath; completely furn.; linens, silver; Frigidaire; day, week, month. National 5425.

A CAR AND GUIDE FREE
Furn. and Unfurnished Apts. and Houses
DISTRICT RENTAL BUREAU
927 15th St. N.W., Room 206 NA. 6717.

Furnished or Unfurnished 46
Post Classified Ads. National 4200.

FLEETWOOD—3707 Woodley rd. nw., 2 or 3 rms., kitchen, dinette, bath; Frigidaire free; high elevation. CL. 0615.

INZER, 1726 16th ST. NW.—1 to 4 rooms, kitchen and bath, furn. or unfurn.; Frigidaire on house current; $35 up. Apply Apt. 102.

RAVENEL, 1610 16th st. nw.—1, 2 and 3 rooms, kitchen and bath; $40 to $100.

ACME RENTAL SERVICE.
Rent specialists. Real Estate.
4011 W ST. NW. Cleveland 6003.

CHOICE N.W. APTS., $30 UP.
Large Selection, 1 to 5 rooms.
Baskin & Co., 1624 K St. N.W. NA. 8477.

APARTMENT RENTAL BUREAU.
Apartments Every Price and Location.
FREE CAR SERVICE.
918 15th st. nw. Nat. 0470.

APARTMENTS—Unfurnished 47
Post Classified Ads.—National 4200.

MINTWOOD PL. NW., 1843—The Mintwood, 1 room, reception hall, bath, $27.50.
WALTER A. BROWN,
1400 H St. N.W. Natl. 1652.

R ST. NW., 1635—5 rooms, kitchen, bath; Frigidaire; exceptional value.

THE PRINCETON, 2215 14th st. nw.—3 rooms, bath, porch; newly decorated; 3 exposures; $45. See janitor.

WYOMING AVE. NW., 1811—2, 3, 4, 5 rms., reception hall, kitchen, bath and porch; refrigeration free; $42.50 to $85.

15TH ST. NW., 1617—Beautiful corner apt., 3 outside rooms, kitchen, bath; Frigidaire; $42.50; convenient location.

CONSULT US ABOUT APARTMENTS.
BOSS & PHELPS.
1417 K St. N.W. NA. 9300.

GET OUR for rent list of apartments and modern homes; reasonably priced. John F. Donohoe & Sons, 314 Pa. ave. se.

NEWTON ST. NW., 1417—Newton Hall, 2 rooms, dining alcove, kitchen and bath; $50.00; refrigeration included; elevator. Resident manager.
SHANNON & LUCHS CO.,
1505 H St. N.W. NAt. 2345.

ONLY $47.50—Three pleasant rooms, kitchen and bath; refrigeration. OPEN PORCH and through ventilation. Worth seeing! Phone ADams 3535 or NAtional 1512.

PARK RD. NW., 1501—Five large, bright, clean ft. rms., newly dec., southern exp., porch, apt. house; excellent location.

PARK ROAD NW., 1457 (The Parkside)—Living room, two bedrooms, large hall, kitchen and bath; southern exposure; elevator; refrigeration included; $65. Phone ADams 0280.

WINONA—424 11th st. ne. 3 rooms, kitchen, bath and porch, $40.

Continued on Next Page.

APARTMENTS—Unfurnished 47
Post Classified Ads.—National 4200.
(Continued.)

WISC. AVE., 3222 (near St. Alban's Cathedral)—2 rooms, kitchen and bath, $42.50. Electric refrigeration if desired. SHANNON & LUCHS CO., 1505 H St. N.W. NAt. 2345.

$55.00 AND $57.50. 1820 Massachusetts Ave., near Dupont Circle. Two rooms, kitchen and bath, $55.00 and $57.50. Electric refrigeration on house current. Resident manager. WASHINGTON LOAN & TRUST CO., 9th and F Sts. N.W. NA. 3440.

$30.00. 1 ROOM AND BATH. 2129 FLORIDA AVE. N.W. Quiet, cool apartment; tiled bathroom, large closet; located in exclusive building; 24-hour elevator and switchboard service. See Mrs. BOURNE, Resident Manager. FARNSBORO, 2129 FLORIDA AVE. N.W.

APARTMENTS—Furnished and Unfurnished. 1321 Conn. ave. DE. 3600. RANDALL HAGNER CO., INC.

2151 CALIFORNIA ST. N.W. Two bedrooms, large foyer, living room, kitchen, bath and ample closet space. Recently modernized; $85. Res. manager. WM. H. SAUNDERS CO., INC., 1519 K St. N.W. Dist. 1015.

FALKSTONE COURTS
1401 Fairmont Street N.W.
Telephone and Elevator Service.
Electric Refrigeration.
2 rooms, kitchen & bath, $47.50 to $55.00
3 rooms, kitchen & bath $70.00
4 rooms, kitchen & bath, $75.00 to $85.00
5 rooms, kitchen & bath, $95.00 to $100.00
BLISS PROPERTIES, 1811 Columbia Rd. N.W. ADams 3500.

THE WESTMORELAND
2122 California St. N.W.
3 rooms, kitchen and bath $72.50
4 rooms, kit., bath, large porch $102.50
ELECTRIC REFRIGERATION.
Excellent cafe; electricity included in rent. 24-hour elevator and switchboard service. Roof garden.
Manager on Premises.
LINKINS CO., 1733 De Sales St.

Newly Decorated Apts.
1201 M ST. N.W.
Apt. 6—Front apt.; 5 large outside rooms and bath $60.00
1207 M ST. N.W.
Non-Housekeeping Apt.
Four large outside rooms and bath; adults $45.00
1322 12TH ST. N.W.
Apt. 4—6 large outside rooms and bath $40.00
1413 GIRARD ST. N.W.
Two rms., recep. hall, kitch., bath; free refrig.; $42.50. Res. Mgr., Apt. 3.
LEE D. LATIMER CO.
728 Investment Bldg. NAt. 4140.

HIGHLANDS
Conn. Ave. at California St.
Hotel Service—Dining Room
Cool Roof Garden—Parlors
3 and 4 rooms, kitchen and bath and 6 rooms, kitchen and 2 baths. Electricity Included.
Excellent Resident Management
Reasonable Rentals
LINKINS CO.
Rental Agents
1733 De Sales St. DI. 3522

The Madrid
2300 18th St. N.W.
4 rooms, kitchen and bath. Electric Refrigeration.
$55.00

The Lehigh
2605 Adams Mill Rd. N.W.
2 rooms, kitchen and bath. Electric Refrigeration.
$45.00 and $52.50

1731 H St. N.W.
Desirable Apartments.
$60.00 and $65.00

NATIONAL MORTGAGE & INV. CORP.
1004 Vermont Ave. NA. 5833.

THE PRESIDENTIAL
1026 16TH ST. NW.
Apartments consisting of from 1 room and bath to 5 rooms, kitchen, reception hall and 2 baths. Here is an ideal home on beautiful 16th st., smartly located to give you quick access to your office, a few minutes from everywhere, near shops and theaters. Phone ME. 2537.

THE MARCHETA
1121 NEW HAMPSHIRE AVE. NW.
Unfurnished apartments consisting of 1 and 2 rooms, kitchen, bath, dining alcove and Murphy bed; $37.50 up. Res. Mgr. West 0780.

THE FLAGLER
736 22D ST. NW.
Apartments of 1 and 2 rooms, kitchen, dinette and bath; also ideal bachelor apartments at $30; Frigidaire on house current; conveniently located to all Government departments. Phone West 0692.

THE MUNSEY TRUST COMPANY
National 8080.

1616 16th ST. N.W.
4 rooms, kitchen and bath; electric refrigeration on house current. Resident manager. Elevator and switchboard service $80.00
330 Rhode Island Ave. N.E.
2 rooms, kitchen and bath. Electric refrigeration on house current. Resident manager $45.00
913 M ST. N.W.
3 rooms, kitchenette and bath $30.00
1862 ONTARIO PL. N.W.
2 rooms, kitchen and bath; electric refrigeration $42.50
320 B ST. N.E.
Near Capitol and Library. Desirable apt. of 3 rooms, kitchen and bath $46.50
3511 13TH ST. N.W.
2 rooms, kitchen and bath. Electric refrigeration on house current. Resident manager $42.50
1314 14TH ST. N.W.
Downtown—3 rms., kit. and bath $30.50
Also furnished apartment available.
221 F ST. N.W.
1 room and bath $25.00
2 rooms, kitchen and bath. Frigidaire on house current. Resident manager $38.00
1404 GIRARD ST. N.W.
2 rooms, kitchen and bath and porch. Gas and elec. included $40.00
904 SHEPHERD ST. N.W.
2 rooms, kitchen and bath $38.00
3 rooms, kitchen and bath. Electric refrigeration $46.00
1109 14TH ST. N.W.
2 rooms, kit. and bath $37.50
BOSS & PHELPS
1417 K St. N.W. NA. 9300.

Gasoline Alley

Walt Broadcasting

APARTMENTS—Unfurnished 47
Post Classified Ads.—National 4200.
(Continued.)

$47.50 TO $55. 1909 19th St., at Florida Ave. Apts. of 2 and 3 rooms, kitchen and bath. Electric refrigeration free. Elevator service. Resident manager. NO. 6153-W. THOS. J. FISHER & CO., Inc., 738 15th St. NW. Dist. 6830.

NEW AMSTERDAM APTS.
2701 14TH ST. NW.
$45—Front apt. Large living room with large lighted dressing room with rollaway bed; bath with built-in tub and shower and full-length mirror; dinette has corner china cabinets; kitchen with utility closet, glass cupboards and utensil space; free refrigeration; new condition; very cool.

$70.00 The Briarcliff
1862 Mintwood Pl. N.W.
Apt. 402—3 rooms, kitchen and bath; porch; refrigeration.

$45.00 The Stanley Arms
1125 12th St. N.W.
Apt. 44—One room, kitchen, dinette and bath. Frigidaire. Murphy bed.

$50.00 The Willson
1405 Harvard St. N.W.
Apt. 301—2 rooms, kitchen and bath. Electric refrigeration.

$30.00 The Drury
3121 Mt. Pleasant St. N.W.
Apt. 33—1 room and bath; electric grill on house meter.

AMERICAN SECURITY AND TRUST COMPANY
Real Estate Department.
15th and Pa. Ave. N.W. NA. 4815.

THE CRESTHILL
1430 BELMONT ST. NW.
Large, cool apartments consisting of 3 rooms, kitchen, bath and porch. Desirable location; half block from 14th st.; electric refrigeration. Res. Mgr., AD. 3370. $55 to $65.

THE COLTON
49 EYE ST. NW.
Desirable apartments of 1 and 2 rooms, dressing closet, kitchen and bath. Frigidaire on house current. Halls and lobby completely redecorated. Centrally located. Res. Mgr. ME. 3896. $32.50 to $45.00.

1708 NEWTON ST. NW.
Large, cool apartment of 3 rms., kitchen, hall and bath; quiet, respectable neighborhood; electric refrigeration. Janitor, CO. 9178; $55.

720 17th ST. NW.
Downtown apartments consisting of 1 and 2 rooms, kitchenette and bath; conveniently located; $25 to $35.

THE MUNSEY TRUST COMPANY
National 8080.

Convenient Downtown Location

The Iroquois
1410 M Street N.W.
Just off Thomas Circle
A modern fireproof building with bright, cheerful apartments newly redecorated. Elevator service.
Frigidaire on House Current
Large, shady, side-yard and playground for children.
3 rooms, kitchen and bath. $61.50
4 rooms, kitchen and bath, and front $60.00
4 rooms, foyer, kitchen and bath $70.50
Ground floor front apartment of 4 rooms, kitchen and bath, suitable for a doctor in this very desirable location $60
SEE RESIDENT MANAGER OR
H. L. Rust Co.
1001 15th St. N.W. NA. 8100

COLORED.
307 M st. nw.
4 rooms, kitchen and bath $42.50
1621 12TH ST. NW.
2 rooms, kitchenette and bath $28.50
GEORGE F. HANE, INC.,
1422 F st. nw. Nat'l 3964.

REFINED COLORED
2724 11TH ST. NW.
2 rooms, kitchen and bath $37.50
817 N ST. NW.
1 room, kitchen and bath $27.50
BOSS & PHELPS.
1417 K St. NW. NA. 9300.

FOR COLORED
$40.00 1715 OREGON AVE. NW. 2 rooms, kitchen and bath, $40.00. Newly decorated throughout.
NATIONAL MORTGAGE & INV. CORP.
1004 Vermont Ave. NA. 5833.

Weaver Management Assures Satisfaction

2400 SIXTEENTH ST.
—where you have all a smart town house can offer . . . except investment and maintenance.
1 room and bath $40.00
2 rooms and bath 80.00
3 rooms and bath 150.00
5 rooms, kitchen, bath and porch 250.00

CHANCELLOR
214 Massachusetts Ave. N.E.
Near Capitol; refrigeration; 24-hour switchboard and elevator.
3 rooms, kitchen and bath ... $59.50

2812 CONN. AVE. N.W.
4 rooms, kitchen, bath and porch $70.00
Electric Refrigeration.

THE PRINCESS
1915 Eye St. N.W.
1 room and bath $27.50

2501 CALVERT ST. N.W.
2 rms., kitchen and bath $60.00
4 rooms, bath, recep. hall, lavatory and porch $95.00
Electric Refrigeration Free.

1640 KALORAMA ROAD
2 rooms, kitchen and bath ... $35.00

POTOMAC PARK
21st and C Sts. N.W.
Overlooking Lincoln Memorial and new bridge; 24-hour elevator and switchboard; refrigeration.
2 rooms, kitchen and bath .. $52.50

THE CONARD
1228 Eye St. N.W.
Modern 11-Story Downtown Apartment Overlooking Beautiful Franklin Park. Refrigeration, 24-hour elevator and switchboard.
1 room, kitchen and bath ... $32.50
Resident Manager. NA. 9070.

Washington Building WEAVER BROS REALTORS DIstrict 9486

FLATS for RENT 49
Post Classified Ads.—National 4200

C ST. SE., 1251—3 rooms and bath, elec., $25. Key Apt. 1. J. C. WEEDON CO. 1727 K St. N.W. ME. 3011.

OFFICES for RENT 50
Post Classified Ads.—National 4200.

Desirable office space, whole or part. J. C. WEEDON CO. 1727 K St. N.W. ME. 3011.

ATLAS BUILDING
9TH AND F STS. N.W.
Desirable office space, $10 per month and up.

CHEVY CHASE ARCADE
5522 CONN. AVE.
Desirable office space, $10.

LINKINS CO.
1733 De Sales St. N.W.

EDMONDS BUILDING
917 15th st., opposite McPherson Square. Large, well-ventilated offices in suites of 2, 4 or 6 rooms. Complete service designed to appeal to substantial tenants. Very low rentals at this time. SHANNON & LUCHS CO., 1505 H St. N.W. NAt. 2345.

DESK SPACE for RENT 51
Post Classified Ads.—National 4200

FURNISHED DESK SPACE
In attractive suite; rent reasonable; services optional. National 3329.

STORES for RENT 53
Post Classified Ads.—National 4200

STORE—10x12; suitable for tailor shop; in rear of barber shop at 823 15th nw.; will rent reasonable.

HOUSES—Rent—Furnished 54
Post Classified Ads.—National 4200.

CONN. AVE. NW., 5113—9 rooms, 2 baths, Frigidaire, well furnished on lease $100 a month. EMerson 7458.

DESIRABLE, high-class home with all modern conveniences; for lease to Sept. 30; adults only. Call AD. 2853.

HOUSES—Rent—Unfurnished 56
Post Classified Ads.—National 4200.

CHEVY CHASE MODERN HOMES. 6 rooms and bath to 11 rooms and 3 baths; moderate rentals; auto service for inspection. LESLIE D MEASELL, CLeveland 4733 or CLeveland 3465.

GET OUR for rent list of modern homes and apartments; reasonably priced. John F. Donohoe & Sons, 314 Pa. ave. se.

4TH ST. SE., 1021—(Colored); 5 rms., gas, water. Inquire 2316 18th st. nw.

$52.50—Semidetached brick; in good condition; 5 rooms, bath and garage. Henry J. Robb, 1024 Vt. ave. DI. 8141.

SUBURBAN for RENT 58
Post Classified Ads.—National 4200

NEARBY MARYLAND—Off Baltimore pike; beautiful, detached corner; 7 rooms and 1½ baths; a. m. i.; 1-car garage; house will be finished like new; $55. A. FISCHER, COlumbia 5610.

BUNGALOW—5 rooms, elec; $20 month. COTTAGE—2 rooms; $6 month. HOUSES—Suburban; 6 and 7 rms.; $35 up. ZANTZINGER CO., Nat. 5371.

LYON VILLAGE and COLONIAL HEIGHTS. Two desirable houses; reasonable. K. M. LIVINGSTONE, 923 15th st. nw. DIst. 0700.

SHORE—Waterfront—Rent 61
Post Classified Ads.—National 4200.

BAY RIDGE—Bungalow for rent, Sept.; 6 rooms, bath; a. m. i. NOrth 1664-W.

DESIRABLE furnished cottages at Colonial Beach. Phone North 2097.

WANTED—TO RENT 62
Post Classified Ads.—National 4200

WANTED—Furnished apartment for l. h. k. with linen, &c., suitable for two adults and child. Prefer nw. Also interested in furnished rooms and board in reliable home. Call NA. 4247 between 7:30 and 12 p. m.

WE HAVE CLIENTS WAITING for houses and apartments from $50 to $100. TOLEDO GUARANTY CORPORATION. 1026 Woodward Bldg. National 2626.

WE NEED DWELLINGS FOR RENT, chiefly small and medium size; would appreciate your listings. LOUIS P. SHOEMAKER, 1719 K St. N.W. NA. 1166.

WE HAVE responsible clients waiting to rent houses in good residential sections; rentals from $60 and up; both furnished and unfurnished. List with us for prompt results. DIXIE REALTY CO., NAt. 8880.

For active interest, advice and quick results list your property with WAGGAMAN-BRAWNER REALTY CORP., 1700 Eye st. nw. MEt. 3860.

LIST YOUR VACANT HOUSES AND stores with us. Have immediate tenants. EDWARD D. COLEMAN, 919 N. Y. Ave. NW. NA. 6562.

BUSINESS PROPERTY—Sale 64
Post Classified Ads.—National 4200.

ICE PLANT for sale on account of ill health of owner; good business location; Inquire at Brandywine, Md. Call Brandywine 22.

HOUSES for SALE 66
Post Classified Ads.—National 4200.

ATTRACTIVE all-brick bungalow, 5 rooms and bath; large lot; $5,000. A. S. Gardiner, 1510 K St. NW. Natl. 0334.

CHEVY CHASE—Bungalow; $6,950; brand-new; all brick; 5 rooms; modern in every detail; terms; close to schools, stores, churches, transportation, &c. Morgan E. Morgan, 1108 16th st. nw.; NAt. 9453; evenings Dist. 4786.

$5,750—MODERN COLONIAL BRICK HOME in Petworth, one square from public school, car line and stores. Six rooms, porches, hot-water heat, built-in garage.

$14,750—BEAUTIFUL NEW DETACHED BRICK-and-stone home in Shepherd Park. Six rooms, two baths, attic, lavatory on first floor, front porch, many exceptional features, built-in garage. A home that really merits your inspection. SHANNON & LUCHS CO. 1505 H ST. N.W. NA. 2345.

6612 CHESTNUT ST.
Chevy Chase, Md. Drive out Brookville rd. to Thornapple st., turn 1 block east. Six-room detached home, on a large lot. For sale on rental terms. $70 per month. EDWARD M. WILLIS, 1406 K St. N.W. NAtl. 7479.

$7,500
Near Grant Circle, an attractive colonial home; 4 private bedrooms; 24-ft. wide and unusually deep; 3 large covered porches; h.-w. h.; elec. refrigeration; beautifully landscaped lot; huge grape arbor; absolutely a bargain at this price. CALL DIST. 3100, MISS CALLAGHAN.

SEE TODAY
New, detached, brick homes. 6, 7, 8 rooms; 2 baths.
FORT SLOCUM HEIGHTS
SAMPLE, 5734 FIRST ST. NW. (Just above Madison st.)
WAPLE & JAMES, Inc. (Home Builders)
1226 14th st. nw. DIst. 3348.

COLORED—OPEN. 1243 Kenyon st. nw.; 10 rooms, 2 baths; h.-w. h.; open 5 to 9 p. m. DEc. 1160.

SUBURBAN for SALE 70
Post Classified Ads. National 4200

ARLINGTON, VA.—Fireproof brick house; 7 rooms and bath; garage; elec., well water in house; 30 minutes from Key Bridge. Inquire Capt. Warner, 3800 K st. nw., Great Falls Canoe House.

FOR HOMES AND FARMS
F. W. HILBERT, Phone Walnut 8652, 102 Pennyman st., Leeway, Va.

TAKOMA PARK bargain; fine 8-room, 2-bath home; $7,500. Morrison Agency, Citizens Bk., Takoma Pk.; SHep. 3444.

FARMS—LAND for SALE 73
Post Classified Ads.—National 4200.

LARGE LISTING farms, surburban and water-front property. R. D. Lillie, 266 Carroll st., Takoma, D. C.; GE. 3300.

$50 DOWN—15 acres woods; on gravel rd., 7½ miles D. C.; $950. NAt. 3753.

200 ACRES, 16 miles from District; $4,000; terms. Box M-189, Washington Post.

ATTRACTIVE home, in first-call condition; 30 acres improved land; spring and stream through property; 8 rooms and 4 rooms finished in attic; hot-water heat, bath, electricity; beautiful grounds and shade trees, fruit; all necessary outbuildings and double garage. This property has to be seen to be appreciated. Price, $12,000. Reasonable terms. Buell Farm Agency, Herndon, Fairfax Co., Va. Office Herndon Hotel.

WANTED—REAL ESTATE 76
Post Classified Ads. National 4200

WANTED—Small houses; white or colored; in Dist. of Columbia; will pay cash. Mr. HICKS, Woodward Bldg.; Nat. 7060.

List your property with us. McKEEVER-HARTUNG CO. NA. 4750 Shoreham Bldg. NA. 2232

WE HAVE clients who will pay cash for small properties in the Dist. of Columbia yielding attractive returns on investment required. A. C. HOUGHTON & CO., Realtors, 1516 H st. nw. Dist. 7536-7537.

RECOMMENDED SERVICE 77
Post Classified Ads.—National 4200

ALTERATIONS—Home improvements, new homes, store fronts, garages, porch inclosures, plumbing, repairs and remodeling of every description. Liberal terms or cash. Deal with a reliable firm. Save money and trouble by calling NAtional 2805.
ABC CONSTRUCTION CO.
418 Colorado Bldg. Free Estimates.

ALTERATIONS—Home improvements. No cash. Easy terms. Estimate free. Royal Contracting Co., 907 15th st. nw. NAtional 3803. Nite, ADams 8529.

ANTS, BEDBUGS, roaches, fleas, rats and mice exterminated from your premises; all work guaranteed; reasonable prices. Dependable Exterminating Service. De. 4073-J. 2918 12th st. ne.

ARCOLA HEATING
Complete, 6 rooms, 300 ft. radiation; no cash needed; 3 years to pay; $269. HOME HEATING SPECIALISTS. Lincoln 8144. 1395 Florida Ave. NE.

BEDDING MATTRESSES—Box springs and pillows reno.; best prices; prompt del. Wash. Mattress Co., 319 L sw. NA. 6679.

Building and Remodeling
Painting, papering, carpentry, plumbing, heating, electrical work. Easy monthly payments. H. Berenter, 4927 9th nw. AD. 8855.

CAMERA REPAIRING
Photographic supplies. Fuller & d'Albert, Inc., 815 10th st. nw. NA. 4712.

CHAIR CANEING, reupholstering, repairing—Work guar.; done in your home or our shop. Koontz, CO. 1016.

CONTRACTOR—Painting, building, papering, plastering. Free estimates. No job too small or too large. Expert colored mechanics. L. L. White, NO. 6772.

DECORATING, roofing, papering, painting, general repairing; guar.; reas. M. L. Smith, 1724 Webster st. nw.; AD. 7108.

Electric Wiring Old houses, including fixtures (on display) $55. Seymour Levy, 228 G nw. Me. 8835.

EWD. FRIECHKNECHT, only life-time, reliable, genuine Swiss watchmaker, can handle more work; every kind of watch welcome; correct French, German taught free to graduate. 1750 Col. rd. nw.

FINE WATCH REPAIRING—W. R. Russell, formerly with the Hamilton Watch Co., 951 Shoreham Bldg., 15th and H sts. nw.

FURNACES VACUUM CLEANED $3
All Heating and Plumbing systems repaired or remodeled. Personal service. Call Jack, GE. 8670.

FURNACES vacuum cleaned for $2.50 during August. Furnace parts. Estimates free. Plumbing, heating jobs. Vanlear Robey, 318 Farragut st. ne. GE. 3347.

HOME IMPROVEMENTS—Papering, painting, general house repairing done on small monthly payments. HOME DECORATORS, Inc., 1009 9th nw.; ME. 0854.

HOUSE RAISING and moving; heavy buildings shored up; building contracting. H. G. Clark, 1256 1st st. sw. Li. 0895.

PAPERHANGING, painting, roof repairing; by job or contract; work guar.; reas. prices. Call Eades, Dec. 3646-Dist. 0665.

PLUMBING—Lowest estimates on plumbing and heating jobs; city, country. Frank O'Brien, Walnut 8460.

RADIO SERVICE, $1.00. Georgetown Radio Service Co., 3235 M St. N.W. WEst 1250.

RUGS All Kinds, Washed by experts. 9x12, 8x10 $2.75 Capital Carpet Cleaning Co. NAtional 2985.

SCREENS METAL WEATHER STRIP INCLOSING PORCHES. COFFEY BROS. SCREEN CO., NA. 6160.

SHOES DYED to match your gown. Reasonable. SELIS, 810 14th St. NA. 6780.

SHOE REPAIRING—Half soles, 65c; genuine oak leather; work called for and delivered. Enterprise, Met. 6819.

VACUUM CLEANER repairing. Any condition. Try our $1 service. Wash. Vacuum Cleaner Service. Phone North 4624-9607.

VENETIAN BLINDS
Control light and ventilation; may be had in tones to harmonize with other furnishings; reasonable prices. Phone for literature or estimate. Fred Blackburn, NA. 5778. 1427 Eye st. nw.

Window Shades Made and installed as low as 75c. KLEEBLATT, 11th and H ne.; Linc. 0879.

ALL ESTIMATES Without Obligation.
That pertain to the
FEDERAL HOUSING PLAN
for improving
Homes—
This plan which is being sponsored by the U. S. Government, with the cooperation of various specified banks, will show you how you may improve and repair your home with Federal aid as a helping hand.
Without obligation on your part we will gladly furnish all available information in regard to this plan for such improvements as—

Heating	Additions
Papering	Garages
Painting	Stucco
Plumbing	Porch inclosures
Plastering	Hardwood floors
Roofing	Weather-stripping
Carpentry	Electrical work

General Contracting Co., Inc.
923 N. Y. ave. nw. DIst. 5085-5082

HORSES—LIVE STOCK 81
Post Classified Ads.—National 4200.

FOR SALE—7 ponies; 44 inches up to 14.2; also 2 child-broken horses; must sell to make room for hunters. H. M. Powell, Falls Church, Va.

MISCELLANEOUS for SALE 83
Post Classified Ads.—National 4200.

APARTMENT UPRIGHT—Here is a real value; one of the latest and most popular models. Used, but repossessed after a few weeks. It is now for sale for the actual balance due of $212.50 (considerably less than the new price). We don't believe it can be told from new. May be purchased by any one who will continue the small weekly payments of $2.50. Homer L. Kitt Co., 1330 G st.

APARTMENT GRAND—Good instrument; designed in the popular Colonial style; finished in a satin mahogany; thoroughly reconditioned and an unusual value at $245. Pay $5 down. Homer L. Kitt Co., 1330 G st.

BAR AND RESTAURANT equipment, office furniture, store fixtures, cash registers. Edgar Baum, Inc., 914 E st. nw.

MISCELLANEOUS for SALE 83
Post Classified Ads.—National 4200
(Continued.)

BABY GRAND, $289. A well-built piano of a make noted for its unusual tone. This particular grand is a late model, designed in a plain, modern style and finished in a rich mahogany. Used, but Kitt "remade," your guarantee of the best possible condition. Seldom are we able to offer so much value at this price. Pay $5 down. Homer L. Kitt Co., 1330 G st.

DE LUXE MAJESTIC Radio, 1933 model; sold for $150; priced now, $59.50; terms, $1 down, 30 days trial. F. S. Harris Co., 2900 14th nw.; several other models as low as $8. Phone Col. 0100.

ELECTRIC REFRIGERATOR, Apex, 4½ cu. ft. floor sample; guar. perfect; $110. 2030 14th st. nw. Decatur 1611.

FURNACE, Caloric, pipeless, complete in excellent condition, and water-power washing machine; bargains. 922 So. Car. ave. se. LI. 2471-W.

GAS RANGES, rebuilt, $14.50 up; $10 allowance for your stove on a new range. Cap. Range & Heat. Co., 1524 L st. nw.

MODEL airplane supplies; complete stock of Balsa tissue, wire, &c. National Aviation Supply, 1807 14th st. nw.

OFFICE FURNITURE—A large assortment of used pieces at low prices. H. Baum & Son, 616 E st. nw.

PAINT—Save at Pyus Adams. Pure linseed oil, 80c gal. Washable gloss paints, $1.35 gal. 1119 9th nw. NA. 0901.

PIANO—We have a used Howard upright for sale at only $50; suitable for practice; $1 down, $1 weekly. Kitt's, 1330 G st.

PIANO—A late model Steinway apartment upright in excellent condition. Seldom are we able to offer an instrument of this make for $375. Pay $5 down. Homer L. Kitt, 1330 G st.

PIANOS FOR RENT—Up., $3.50 and $4 mo. Finest rental stock in Washington. NA. 3659. W. W. Kimball Co., 721 11th nw.

RADIOS—We have three real values in used radios. Atwater Kent, $10; Freed-Eiseman, $18.50; Brunswick, $39. Easy terms. Kitt's, 1330 G st. nw.

RADIO—New RCA Victor 5-tube cabinet set. Was $52.50, now $35. Easy terms. Kitt's, 1330 G st. nw.

RADIO—Brand new latest model Philco cabinet set, $42.50. Easy terms. Kitt's, 1330 G st. nw.

RADIO—New Atwater Kent 7-tube set in a beautiful low-boy cabinet. Was $69.50, now $42.50. Easy terms. Kitt's, 1330 G st. nw.

RADIO—Brand new latest model Philco baby grand, brings in police, airplane calls, &c., $20. Easy terms. Kitt's, 1330 G st. nw.

REFRIGERATOR—Good as new; $13. Call Ad. 9300-W.

RUGS DOMESTIC SHAMPOO 9x12—$3.00 8x10—$2.50 LUWIN CO.: 1725 7TH ST.: NO. 9160.

SEWING MACHINES, 19 floor sample Singer Console electrics, at greatly reduced prices. SPECIAL SALE, few days only. Singer Sewing Machine Co., 927 F nw.

STOVES! STOVES! STOVES!
Oil, gas and coal stoves, all sizes, many styles; excellent condition; exceptionally low prices; free delivery. New Phila. Junk Co., 1436 H st. ne. LI. 10311.

STUDIO couches, closing out. Regular $39.50 floor samples at $24.50. Ideal Bedding, 622 E st. nw.

TYPEWRITERS—Current model Coronas and L. C. Smiths for rent. Bargains in rebuilt and reconditioned machines. The L. C. Smith and Corona Typewriters, Inc., 1018 15th st. nw. NA. 0411.

TYPEWRITERS — Reconditioned portables and standards; all makes; excellent rental machines; lowest rates. Typewriter Sales & Service Co., 811 Seventeenth st. nw.; NAt. 5666.

TYPEWRITERS—All makes for sale; rental and repairs. Open eves. American Typewriter Co., 1431 E. Cap. st. LI. 0082.

TYPEWRITERS—Guaranteed one year; low prices; terms; we rent, repair, exchange. Standard Typewriter Co., 723 10th nw.

WALL PAPER—Special room lots, $1.25; sufficient for ceiling, side walls, border; room, 10x14x8; wide selection. Walter Morgan Co., Inc., 421 10th nw.; NA. 7888.

WESTINGHOUSE ELECTRIC FANS. RUDOLPH & WEST, 1332 New York Ave. N.W. NAt. 4870.

WANTED—TO BUY 87
Post Classified Ads.—National 4200

ALL KINDS of furniture, bric-a-brac, vases and china wanted; will pay highest cash prices. Call NAtional 1796.

ANTIQUE JEWELRY, watches, diamonds, coins, gold teeth, silver, mus. inst.; full prices. Schiller's, 444 9th st., cor. E nw.

BOOKS—All kinds, any quantity. Also stamps, autographs and prints. Bring them or phone Met. 5415. Pearlman's Big Book Shop, 933 G nw. No branches.

CASH for gold watches, diamonds, jewelry, antiques, silver. Tendler's Pawnbrokers Sales Co., 913 D st. nw.

DESIRABLE FURNITURE—Top prices paid immediately; also store fixtures; stocks of merchandise. Call DI. 8112; prompt atten.

DOMESTIC—Rugs and furniture for 3-rm. apt. Reas. DEc. 3300.

FURNITURE—Household and office furniture wanted at once; highest cash prices. Call A. Margolis Furniture Co., ME. 9533.

FURNITURE, household goods of all kinds. We pay highest prices. Don't sell until you call NOrth 6040. Prompt service.

GOLD, SILVER, antiques, gold teeth, watches; any old, new or broken jewelry; cash; no waiting. Milsam's, 436 9th nw.

GOLD OR PLATINUM JEWELRY AND SILVERWARE AND GOLD TEETH; ANY CONDITION. WE HAVE U. S. GOVT. LICENSE TO BUY GOLD AND PAY CASH. A. KAHN, INC., 42 YEARS AT 935 F ST. NW.

OLD GOLD, silver, platinum, diamonds bought by oldest estab. Wash. dealers. Louis Abrahams, 711 G st. nw.

SPOT CASH PAID IMMEDIATELY
OLD GOLD, SILVER, WATCHES, DIAMONDS
Discarded jewelry, gold teeth. U. S. Government license to buy and sell.
SELINGER'S, 818 F St. N.W.

AUTO TRUCKS—TRACTORS 97
Post Classified Ads.—National 4200

CHEVROLET
1931 light delivery panel body truck in perfect condition throughout with good paint, tires and motor.... $285
OURISMAN
625 H St. NE. Open 'til 10 p. m.

Clearance Of
TRUCKS
Diamond — Dump Truck Chevrolet '31; dual pneumatic tires, Woods' Hydraulic $325 — Special
FORD '31 dump Truck, dual pneumatics.. $195
FORD '31 panel Truck 1½ ton, new tires, extra large body; perfect... $225
CHEVROLET '30 stake Truck 1½ ton $165
DODGE '30 panel Truck ¾ ton; reconditioned $195
DODGE-GRAHAM '29 6-cyl., dual pneumatic; long chassis; stake body $225
REO T 6—1-½ ton panel Truck from .... $65 up
Plenty of others on hand at lowest prices.
Terms or Trade to Responsible Parties
ROBT. HERSON
Auto Exchange, Inc.
72 Florida Ave. N.E. North 10408

WANTED—AUTOMOTIVE 88
Post Classified Ads.—National 4200

CASH for your car, regardless of condition. Auto Parts Corp., 3289 M st. nw.; West 0111.

CASH IN 5 MINUTES
BARNES MOTOR CO.
Before you sell your car get our price. We will pay unpaid balance and give you difference in cash. See Mr. Barnes, 1729 14th St. NW.

AUTO SERVICE 90
Post Classified Ads.—National 4200.

DODGE AND GRAHAM SERVICE. Auto Painting. Seat Covers. General Repairs. Body and Fender Work. JAMES E. MURPHY, 1909 M St. N.W. ST. 9504.

AUTO REPAIRING 91
Post Classified Ads.—National 4200.

EARL'S AUTO SERVICE SHOP. General auto repairing and motor rebuilding a specialty. Corner 9th and O sts. nw.; NO. 9665.

AUTOMOBILE PARTS 93
Post Classified Ads.—National 4200

J. BRENNER & SON, INC. 2519 M St. N.W. WE. 0101. Used auto parts for all makes of cars. Auto glass $1.50 up. Most reliable parts service in Washington.

AUTO ACCESSORIES 94
Post Classified Ads.—National 4200

WINDSHIELD glass, $2.25; any size door glass $1.50; seat covers $12.50; auto tops $10. Turner, rear 1417 P nw.; DE. 2798.

AUTOMOBILES for SALE 98
Post Classified Ads.—National 4200.

BUICK 1928 Sedan; $35 down and balance in small payments. A good car in excellent condition and a real value at the price. Bell Motor Co. Plymouth. 460 N. Y. Ave. N.W.

BUICK '31 Sport Coupe
Series 96-S. A beauty in black with green stripe and artillery wheels; 104-horsepower motor; very quiet; synchro-mesh transmission; automatic radiator shutter; interior perfect $495
EMERSON & ORME
17th and M Sts. NW. DI. 8100.

BUICK
1930 model 57 Sedan; refinished with blue duco; has new tires. Motor in excellent condition; $345.
L. P. STEUART, INC.
1325 14th St. NW. DEc. 4800.

CADILLAC
1930 "Series 353" V-8 Club Sedan. New dark blue Duco, shatterproof glass, 4 new tires, no-draft ventilators, seat covers, trunk and a perfect motor $445
MANHATTAN AUTO AND RADIO CO.
1706 7th St. N.W. NO. 7557.

C DICK ENGLISH for better used cars. Capitol Motors, 215 Pennsylvania ave. se.

CHEVROLET
1932 Coach. Original blue finish, low mileage; mechanically this car is in exceptionally fine condition. Terms and trade. Sold on our UNCONDITIONAL MONEY BACK GUARANTEE. $365.
LEO ROCCA, Inc.
Dodge and Plymouth.
Direct Factory Dealers.
7 New York Ave. N.E. NAt. 7322.

CHEVROLET
1932 4-door Sedan; car has been privately owned and has had excellent care. Driven but 14,000 miles; finished in beautiful dark blue. We invite your inspection of this bargain; only $395.
HANDLEY MOTOR CO.
3730 Ga. Ave. NW. ADams 6060.

CHEVROLET
1933 Sport Coupe; finished in 2-tone green with rumble seat; excellent tires, perfect motor; $495.
OURISMAN
625 H St. NE. Open 'til 10 p. m.

CHEVROLET
1932 Sport Coupe; rumble seat. Refinished dark blue; thoroughly reconditioned; tires are excellent. Terms and trade. Sold with our UNCONDITIONAL MONEY BACK GUARANTEE plus 30 days' free service. $375.
LEO ROCCA, Inc.
Dodge and Plymouth.
Direct Factory Dealers.
7 New York Ave. N.E. NAt. 7322.

CHEVROLET 1932 Sedan. $325; original finish like new; reconditioned and completely guaranteed. New tires. Bell Motor Co. Plymouth. 460 N. Y. Ave. N.W.

CHRYSLER
1930 Royal "8" Sedan. This car has been thoroughly overhauled; new cord rings and pins; refinished in dark blue with cream stripe; has four heavy duty new Hood tires. Terms and trade. Sold on our UNCONDITIONAL MONEY BACK GUARANTEE plus 30-day free service. $395.
LEO ROCCA, Inc.
Dodge and Plymouth.
Direct Factory Dealers.
7 New York Ave. N.E. NAt. 7322.

DE SOTO
1931 Model SA Sedan. Finished in blue with chromium steel wheels; 5 new tires; perfect engine; spotless interior; $345; 30-day guarantee.
L. P. STEUART, Inc.
1325 14th St. N.W. DEc. 4800.

DODGE '32 Sedan
Four-door. A beauty in dark gray; 6 w. w. and well fenders; powerful motor, quiet and smooth; all-steel body and hydraulic brakes make it ideal for the family. Seats fully covered.......... $465
EMERSON & ORME
17th and M Sts. NW. DI. 8100.

DODGE
1928 Victory Coupe. Newly refinished in maroon; motor has new cord rings and pins; tires are good. $95.
LEO ROCCA, Inc.
Dodge and Plymouth.
Direct Factory Dealers.
7 New York Ave. N.E. NAt. 7322

BUY WITH Confidence
From
CHRYSLER
Used Car Dept.
Guaranteed
USED CARS
1933 Graham Convertible Coupe—6 w. w., special paint.... $685
1933 Plymouth P. D. Coach.
1932 Chrysler "6" Sedan, 6 w. w.
1933 Essex Terraplane Coach.
1932 Studebaker 6 w. w. Sedan.
1933 Chrysler 8 Sedan, 6 w. w.
1934 Chrysler "8" Airflow Sedan.
1933 Chrysler "6" Conv. Cpe., $675
And Many Others.
H. B. Leary, Jr., & Bros.
Selling Used Cars From the Same Location for Over 25 Yrs.
1321-23 14th POtomac 4900

AUTOMOBILES for SALE 98
Post Classified Ads.—National 4200.
(Continued.)

DE SOTO 1932 2-door Sedan, $425; reconditioned; looks new, has good tires and is completely guaranteed. Bell Motor Co. Plymouth. 460 N. Y. Ave. N.W.

ESSEX 1929 Coach; $35 down and balance in small payments; excellent shape in every way and a real value. Guaranteed. Bell Motor Co. Plymouth. 460 N. Y. Ave. N.W.

FORD
1930 Tudor; excellent condition throughout; only $12 down and $14.07 per month. Many other excellent buys at low down payments.
LOGAN MOTOR CO.
1417 Irving St. N.W.

FORD
1930 Tudor Sedan. Black with cream wheels and stripes. A quality car at your price and in fine condition throughout. Your car in trade. Only $195. Terms.
HANDLEY MOTOR CO.
3730 Ga. Ave. N.W. ADams 6060.

FORD
1932 "Std." Coupe—If you can find another buy to compare with this one at this price, we haven't seen it; a perfect automobile in every detail. Finish is dark green. Terms and trade. $295.
HANDLEY MOTOR CO.
3730 Ga. Ave. N.W. ADams 6060.

FORD '33 V-8 Conv. Coupe
Beautiful maroon. The 75-horsepower motor purrs like new. All-steel body and weather-proof brakes assure complete safety. Synchro-mesh transmission $495
EMERSON & ORME
17th and M Sts. NW. DI. 8100.

FORD 1932 De Luxe Tudor Sedan. $335; excellent shape in every way; new tires, fine appearance and completely guaranteed. Bell Motor Co. Plymouth. 460 N. Y. Ave. N.W.

FORD—Tudor, 1931; excellent condition; seat covers, hot-water heater; $175.00. Call DIstrict 3757 during day.

FORD
Coach, 1933; V 8 cylinder. Low mileage; clean cut; fully equipped; $50 underpriced. Your car in trade; balance E Z; $395.
MANDELL CHEVROLET
13th & Good Hope Rd. S.E. AT. 4400.

FORD
1931 Roadster; rumble seat. Refinished in black; good tires and is an exceptionally clean car throughout. Terms and trade. Sold on our MONEY BACK GUARANTEE. $215.
LEO ROCCA, Inc.
Dodge and Plymouth.
Direct Factory Dealers.
7 New York Ave. N.E. NAt. 7322.

HUDSON 1929 Sedan; $35 down and balance in small payments. An excellent value at our price and in good condition. Bell Motor Co. Plymouth. 460 N. Y. Ave. N.W.

LA SALLE
1930 Convertible Coupe. This car has new tires, paint, top, and seat covers, 6 wire wheels. A car you will admire and delight to own; $495; C. C. C. guarantee. Terms and trade, open eve. and Sun.
CAPITOL CADILLAC CO.
1222 22d St. N.W. NAtl. 3300.

LA SALLE.
1930 Sport Phaeton; beautiful condition throughout; all new rubber; priced only $439; liberal terms.
"PARKWAY" MOTOR CO.
3040 M St. N.W. WEst 0161.

LINCOLN DE LUXE SEDAN $850
23,000 actual mileage. North 8565.

OAKLAND
1931 de luxe model 5-passenger Sedan; 6 wire wheels, fender wells, &c.; a beautiful car, in perfect condition; $275.
L. P. STEUART, Inc.
1325 14th St. N.W. DEc. 4800.

OLDSMOBILE
1933 "8" Touring Sedan with built-in trunk. Finished in black with silver trim. A beautiful car in perfect shape; $775. Guaranteed.
L. P. STEUART, INC.
1325 14th St. NW. DEc. 4800.

PACKARD
1928 "6" Sedan. Here is your opportunity to buy a car that will give many miles of distinctive transportation; only $175. Terms arranged.
Keystone Repossessed Car Co.
1615 O St. N.W. DEcatur 5516.

PEERLESS 1929 Sedan. $35 down and balance in small payments. This car looks and runs like new and is completely guaranteed. Bell Motor Co. Plymouth. 460 N. Y. Ave. N.W.

Would You Like a New Car, Cash in Your Pocket, or Both? Read:
WANTED!
1929, '30, '31, '32, '33
FORDS, CHEVROLETS, PLYMOUTHS, ESSEX *and* TERRAPLANES
To Trade In on New 1934 TERRAPLANES and HUDSONS
If your car is worth more than the down payment on a new car we will give you the difference IN CASH, or we will buy your car outright for CASH. Act today!
Telephone West 2166
General AUTO SALES CO.
21ST AND VA. AVE., N.W.
HUDSON-TERRAPLANE-DEALERS

Ford
10 REAL VALUES
1932 Rockne Coach..... $350
1933 Austin Coupe...... 250
1932 Ford Sp. Cp., 4 cyl. 315
1929 Oakland 4 D. Sed. 150
1933 Ford St. Coupe.... 475
1929 Oldsmobile Coupe.. 135
1929 Chrysler 4 D. Sed.. 150
1928 Buick Coupe....... 95
1930 Ford Coupe........ 215
1930 Chevrolet P. U. Del. 225
ANACOSTIA MOTOR CO.
1325 Good Hope Rd. S.E.
1800 Nichols Ave. S.E.
Ford

AUTOMOBILES for SALE 98
Post Classified Ads.—National 4200
(Continued.)

PACKARD
1930 "Straight 8" De Luxe Sedan, series 726-733, standard model; traditional Packard beauty is apparent throughout the long and sweeping lines of this 90-horsepower car, and genuine comfort is provided by the richly upholstered and completely fitted spacious interior; 6 wheels, fender wells and trunk rack are part of the de luxe equipment; dark blue finish is on the body, with black fenders, offset by a chrome radiator grill. The tires are almost new and the engine is absolutely perfect. Some of the high-class features are: 4-speed transmission, automatic radiator shutters, shatterproof glass in all windows, Bijur automatic chassis lubrication (Just pull a lever to oil shackles, etc.) and metal spring covers. This model is very economical to operate and the satisfaction of traveling in style and extreme comfort makes it just the car you need and will be proud to own. Price does not indicate its actual value and utility, at $485.
STOHLMAN
Used Car Display—24th & Pa. Ave. N.W. Ask for Mr. Davis—Phone WEst 1646.

PIERCE-ARROW
Club Sedan. This beautiful 5-passenger 1929 model has only been driven 29,000 miles and is in perfect mechanical condition. Shatterproof glass throughout; 125 h. p. 8-cylinder engine; white side wall tires; trunk. Guaranteed in every respect. $445
MANHATTAN AUTO AND RADIO CO.
1706 7th St. N.W. NO. 7557.

PLYMOUTH 1932, P. A. Sedan; free wheeling, floating power, many extras; sacrificed for $285. Call Mr. Cooksey, District 4310. Open evenings.
SKINKER MOTOR CO., 1216 20th St. NW.

PLYMOUTH 1933 4-door Sedan, $445; excellent condition in every way and completely guaranteed. Priced at less than Code allowance price for this sale. Bell Motor Co. Plymouth. 460 N. Y. Ave. N. W.

PONTIAC '33 "8" Sedan
Black with 5 w. w.—a striking new-looking car; mileage very low; motor quiet and powerful. Will be a joy to your entire family $595
EMERSON & ORME
17th and M Sts. NW. DI. 8100.

PONTIAC
1933 Coach, finished in black with red stripe; trunk rack; str. "8" 77-h. p. engine; one of General Motors greatest cars; only slightly driven; new tires; only $565. 30-day guarantee.
L. P. STEUART, Inc.
1325 14th St. N.W. DEc. 4800.

PLYMOUTH—1932 Sedan; 4-dr.; new paint; splendid condition; $300. Chesapeake Auto Co., 1102 11th st. se. Li. 7373.

STUDEBAKER
1932 "8" Sedan, finished in beautiful original black; excellent tires; has 85-horsepower motor, free wheeling, armor-plated steel shell body, automatic starter, safety glass all around, two-way hydraulic shock absorbers, metal spring covers, adjustable front seat and steering column. This modern car has up-to-date lines, sweeping front fenders, air curve body and it is in the pink of condition. Clearly a year ahead of the average 1932 car, this Studebaker will remain in style longer and command a higher resale value than many cars that sold new for hundreds of dollars more and today bring the same used-car price as this one. Not only a wonderful piece of transportation, but a real investment at $395.
STOHLMAN
Used Car Display—24th & Pa. Ave. N.W. Ask for Mr. Davis—Phone WEst 1646.

SAVE $203
A practically brand new 1934 Oldsmobile 8 Sedan driven only 3,800 miles (the "breaking-in" mileage). Beautiful Bonita blue finish, RADIO, dual windshield wipers, chromium trimmings, air horns, seat covers, clock and many other extras. Low down payment, easy terms, your car in trade. Sold new for $1,198. Very special at $995
LUSTINE-NICHOLSON
Hyattsville, Md.

FORDS—FORDS—FORDS. Bargain Prices—Lowest Terms. HILL & TIBBITTS.

Fine used cars, priced low. WESTFALL MOTOR CO. 2813 M St. N.W. POt. 2357.

FORDS—FORDS—FORDS STEUART MOTORS. 6TH AND N. Y. AVE. NW. NA. 3000.

BIG SALE
NOW GOING ON
SEE OUR BARGAINS BEFORE YOU BUY
NORTHEAST MOTOR CO.
920 BLADENSBURG RD. NE. Atlantic 0200.
Open Evenings and Sunday.

1931 STUDEBAKER
Deluxe Commander "Eight" Sedan
Beautiful black finish, with 6 green wire wheels, fender wells; spotless whipcord upholstery; practically new tires; metal tire covers, hot-water heater and other extras—
$395
100 OTHERS, almost any model; 15 DIFFERENT MAKES, $50 up.
TAYLOR MOTOR CO.
Authorized Chevrolet Dealers
Three BIG Showrooms 1835—1840—1901
14 St. at T N.W.

Dependable
BARRY-PATE
WASHINGTON'S OLDEST CHEVROLET DEALER
Used Cars
PRICES Greatly Reduced
on Quality Used Cars for
5 Days Only
NEVER IN OUR HISTORY have we offered such OUTSTANDING VALUES. SEE AND COMPARE these cars TODAY. Easy terms and your car in trade.
1929 Ford Tudor $89
1929 Oakland Coupe 149
1929 Hupmobile Sedan 179
1929 Chrysler Sedan 189
1929 Studebaker Sedan 189
1930 Chevrolet Sedan 219
1930 Pontiac Coupe 189
1930 Studebaker 4-Pass. Cpe.. 239
1930 Ford Tudor 179
1930 Dodge Sedan 239
1930 Oldsmobile Sedan 249
1931 De Soto Sedan 229
1931 Chevrolet Coach 259
1931 Chevrolet Sedan 289
1931 Chevrolet Sport Coupe .. 269
1932 Ford Roadster 239
1932 Chevrolet Coach 359
1932 Ford Coupe 349
1933 Chevrolet Sport Road.... 389
1933 Chevrolet Sport Coupe... 469
1933 Chevrolet Coach 459
1933 Chevrolet Town Sedan .. 479
1933 Ford Fordor Sedan 449
50 Others—$35 Up
Convenient Downtown Location
One Building Two Entrances
1130 CONN. AVE
1123 18TH ST. N.W.
DIstrict 4200
Drive in 18th St. Entrance

BENNY All Modern Improvements By J. Carver Pusey

HOME MORTGAGES FARM
YOU WANT A FIRST MORTGAGE ON YOUR FARM, EH? — WELL, WE'VE LOANED FARMERS AS HIGH AS $10,000, BUT FIRST I'LL HAVE TO GO OUT AND LOOK AT YOUR PLACE.
Bam!
I DIDN'T KNOW THERE WHERE ANY FARMS WAY OUT HERE.
BAILEY
PATCH QUILTS
SWEATERS

"Cap" Stubbs Champions By Edwina

MY LAND! WHAT'S GOIN' ON —
YOU IMP'DENT YOUNG RUFFIANS—
BEAT IT—HERE COMES HIS GRAN'MA—
GEE! GRAN'MA! BETWEEN YOU AN' ME WE COULD LICK TH' WHOLE NEIGHBORHOOD!
8-22

THE BUNGLE FAMILY The Odd Telegram By Harry J. Tuthill

WALK RIGHT IN, TESSIE AND IKE. DON'T WORRY ABOUT THE TAXI, IKE, I PAID THAT.
OH, JO! HERE THEY ARE!
OH JOSIE HONEY, IT'S SUCH A TREAT TO SEE YOU AGAIN.
SO GLAD TO SEE YOU TOO, DEAR.
LET ME HAVE YOUR HAT, IKE, OLD TOP.
I BELIEVE THERE'S A TELEGRAM HERE FOR IKE, HONEY.
YES I'LL GET IT.
I'LL RUN AND GET IT, JO.
HERE IKE, LIGHT A CIGAR.
REG. U.S. PAT. OFF. 8-22
THERE! I READ THAT AND TRY TO CRY. TRY
DEAR IKE....MAN HERE.... WALL ST. OIL CROWD.... LOOKED OVER YOUR 40 ACRES....ON WAY TO YOU WITH BIG OFFER.. REGARDS PIKE BUNGLE.
PIKE BUNGLE! I HATE HIM.
WALL ST! I HAD DEALINGS WITH THOSE SNAKES BEFORE. IN '29!
I HATE WALL STREET TOO. UGH.. LET ME READ THAT, IKE.
GEORGE THINKS THEY MAY OFFER A LOT OF MONEY. MAYBE $ 500,000.
PROBABLY MORE. AND NOW, IKE AND TESSIE, ALLOW US TO BE THE FIRST TO CONGRATULATE YOU ON YOUR GOOD FORTUNE.

JOE JINKS, Featuring Dynamite Dunn More Fun! By Llanuza

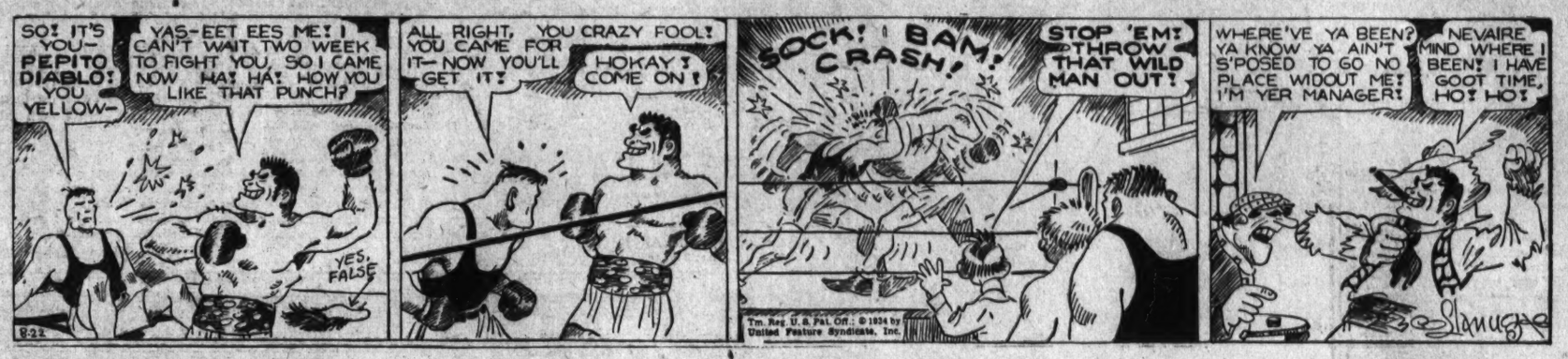
SO! IT'S YOU— PEPITO DIABLO! YOU YELLOW—
YAS-EET EES ME! I CAN'T WAIT TWO WEEK TO FIGHT YOU, SO I CAME NOW HA! HA! HOW YOU LIKE THAT PUNCH?
YES, FALSE
9-22
ALL RIGHT, YOU CRAZY FOOL! YOU CAME FOR IT— NOW YOU'LL GET IT!
HOKAY! COME ON!
SOCK! BAM! CRASH!
STOP 'EM! THROW THAT WILD MAN OUT!
Tm. Reg. U. S. Pat. Off.: © 1934 by United Feature Syndicate, Inc.
WHERE'VE YA BEEN? YA KNOW YA AIN'T S'POSED TO GO NO PLACE WIDOUT ME! I'M YER MANAGER!
NEVAIRE MIND WHERE I BEEN! I HAVE GOOT TIME, HO! HO!

NAPOLEON AND UNCLE ELBY By Clifford McBride

BLAH, BLAH, BLAH! YOU, YES YOU TORE MY BLEEDING HEART IN TWO! THOUGH DOUBLE CROSSED, I CRY TO BE BOSSED BY YOU - BY YOU - JUST YOU!
BLAH, BLAH! IN MY TEARS YOU HAVE ME FRYING 'CAUSE I'M CRYING FOR YOUR LOVE THAT'S DYING! SO I CRY OUT IN PAIN AS I SIT IN THE RAIN, I'M BLUE - I'M BLUE - OH SO BLUE!
9-22-34.
CONFOUND IT! I BOUGHT THAT THING HOPING I'D GET SOME MUSIC AN' ALL IT DELIVERS IS SOBS, SIGHS AND HEARTACHES!
(c) Arthur J. Lafave

DIXIE DUGAN The Low Down By J. P. McEvoy and J. H. Striebel

MISS PENNLEY — AS YOU GIRLS MAY BE INTERESTED TO KNOW — IS EDGERTON'S LITERARY AGENT
OH— I'M AWFULLY GLAD TO MEET YOU
ME TOO— YOU DON'T KNOW HOW GLAD!
McNaught Syndicate, Inc., N. Y.
A LITERARY AGENT — I MIGHT EXPLAIN — IS ONE WHO MARKETS AN AUTHOR'S NOVELS OR STORIES.....MOST AUTHORS— POOR DEARS — LACK THE BUSINESS ABILITY TO SELL THEIR OWN PRODUCTS
YOU MAY NOT HAVE THOUGHT SO, BUT AUTHOR'S STORIES HAVE TO BE SOLD TO PUBLISHERS AND MAGAZINES JUST LIKE AUTOMOBILES, OR VACUUM CLEANERS OR BATHTUBS TO PRIVATE PARTIES — EDITORS HALF THE TIME DON'T KNOW WHAT THEY WANT AND MUST BE TALKED INTO IT— AND THAT'S WHERE I COME IN
GEE! THAT'S AN UNUSUAL PRO-FESSION FOR A WOMAN!
INDEED, NO! — EDITORS ARE GENERALLY MEN, AND FROM TIME IMMEMORIAL WOMEN HAVE BEEN IN THE HABIT OF DEALING IN FICTION AND PUTTING OVER STORIES ON MEN

THE GUMPS A Drop in the Bucket

WELL - MILLIE - HAVE YOU PICKED OUT THE FUR COAT YOU'RE GOING TO BUY WHEN BIM SETTLES — I'VE PICKED OUT MINE — AND OH, WHAT BARGAINS THERE ARE IN THE STORES — MY HANDS ARE JUST ITCHING TO GET HOLD OF THAT TEN MILLION—
8-22
TEN MILLION DOLLARS - MOTHER - DO YOU KNOW IT STILL SEEMS LIKE A DREAM TO ME - IT DOESN'T SEEM RIGHT TO ASK FOR SO MUCH FROM BIM -
WHY - MY DARLING - THAT'S ONLY A TRIFLE — WHAT I SHOULD HAVE DONE IS TO SUE FOR FIFTY MILLION - WHAT'S A PALTRY TEN MILLION DOLLARS TO BIM GUMP? TAKING TEN MILLION DOLLARS FROM HIM IS LIKE PICKING A STRAW OUT OF A HAY STACK -
HE'LL NEVER MISS IT -
SIDNEY SMITH
(c) Reg. U. S. Pat. Off., Copyright, 1934, by The Chicago Tribune.

DICK TRACY Steaks Coming Up

Today's Crossword Puzzle

ACROSS.

1 Snake
4 Unit of weight
9 Epoch
12 Evergreen tree
13 Maltreat
14 Ribbed cloth
15 Thing of little value
17 Running knot
19 Contended
20 Spike of flowers
21 Gems
23 Coupled
24 Ship's officer
25 Destroys
26 Type measure
28 Wrath
29 Flings
30 Unity
31 Toward
32 Crews
33 Step
34 Cower
36 Removed the part containing the seeds
37 Avoids performance of duty
38 Covering of a building
39 Passageway
40 Whim
43 Ruminant animal
44 Waken
46 Male child
47 Roguish
48 Large vessels
49 Device for carrying bricks or mortar

DOWN.

1 Behind a vessel
2 Term of respect
3 Common soldier
4 Forms into a solid mass
5 In bed
6 Wagon track
7 Like
8 A game
9 Eat away
10 Place where one lives
11 Point
16 Egyptian river
18 Rowing implements
20 Sets out on a voyage
21 Leave out
22 Pertaining to a parish
23 Cleanse from impurities
25 Steps of a ladder
27 Require
29 Craves or longs eagerly
30 Elongated fish
32 Maid
33 Not rich
35 Dangerous
36 Ecclesiastical vestments
37 Pronounces
38 Grate
40 Russian musical composer
41 Note of a dove
42 Finish
45 Exclamation

YESTERDAY'S ANSWER.

S	O	S		R	A	H		T	R	A	I	T
A	P	T		A	W	A		H	E	N	N	A
L	E	E		M	A	R	S	U	P	I	A	L
E	R	R	S		R	A	I	S	E			
M	A	N	I	F	E	S	T		L	A	T	E
		P	O	E		S	E	C		N	E	E
I	R	O	N	E	R		S	O	C	I	A	L
B	U	S		L	E	D		T	O	M		
O	N	T	O		F	O	R	E	M	O	S	T
			L	O	I	R	E		O	S	A	R
L	I	B	E	R	T	I	E	S		I	C	E
A	T	O	N	E		A	D	E		T	R	Y
C	O	A	T	S		N	Y	E		Y	E	S

(Copyright, 1934.)

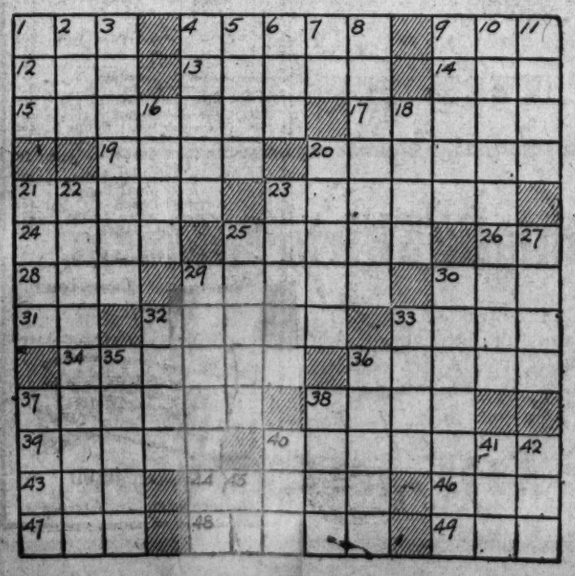

Walt Mason, Himself

One Certainty.

I know not what the end shall be, of all these modern schemes, wherein our statesmen, wild and free, work out their jazzy dreams. It may be that we shall regain prosperity, that boon, if we blow in, as though insane, the ruble and doubloon. In strange and winding paths we stray, in alleys dark and queer; I only know I'll have to pay more taxes every year. The statesman shows me diagrams that he has lately drawn, to prove this realm of Uncle Sam's full soon will know a dawn; depression's clouds will drift away, the skies will all be clear; and I feel sure I'll have to pay more taxes every year. The statesman takes me by the hand and leads me to his lair; he has a project great and grand, the blue prints all are there; he has a lot of things to say which comfort not nor cheer; I only know I'll have to pay more taxes every year. The tax collector stands behind all schemes that may be sprung, and he has venom in his mind, and poison on his tongue. Whatever project is devised, whatever plan is phrased, the people all will be surprised if taxes are not raised. Great men are thinking all the time on how to slay the slump, and they have projects most sublime to save us from the dump. I know not how they plan to slay, what weapons may appear; I only know I'll have to pay more taxes every year. The gifted statesmen weave and wind, and while they plead their cause, the tax collector stands behind, with fierce and clutching claws. The tax collector stands behind the New or Ancient Deal, and we must groan and grunt and grind to answer his appeal.

(Copyright, 1934.)

I HOPE YOU ENJOYED YOUR FOOD - AND I'M SORRY I DIDN'T HAVE THE STEAKS YOU ASKED FOR.
YOU MAKE DIVINE COFFEE, MY DEAR.
8-22
YOU SEE - WE LIKE YOUR LITTLE PLACE HERE VERY MUCH AND WE'LL BE BACK AGAIN REAL SOON. WE'RE STOPPING IN THE CITY - SO WE CAN DROP OUT HERE ALMOST EVERY DAY.
LOOK, MY DEAR, TAKE THIS TEN DOLLAR BILL AND LAY IN A STOCK OF NICE THICK STEAKS — AND KEEP THEM IN YOUR ICE BOX JUST FOR US. WE'LL BE BACK FOR DINNER TONIGHT
BUT I....?
A TEN DOLLAR BILL - TO BUY STEAKS AND SHE SCARCELY KNOWS ME. I. I. THERE'S SOMETHING PECULIAR GOING ON. SOMETHING VERY PECULIAR.

WINNIE WINKLE, the Breadwinner Bossing the Boss

SAY WINNIE, HOW ABOUT GOING FOR A SWIM WITH ME? THE WATER'S SWELL !!
GEE, I'D LOVE TO, JACK! YOU WAIT RIGHT HERE AND I'LL GO OVER AND ASK MY BOSS IF IT'S ALL RIGHT !!
AUG 22
CERTAINLY YOU MAY GO, MISS WINKLE, BUT FIRST I WISH YOU'D READ THIS LAST LINE OF THE CHAPTER ALOUD TO ME!
I'M GETTING SICK AND TIRED OF THE DRUDGERY OF ALL THIS! I MUST GET AWAY FOR AWHILE !!
? ? ? ?
GEE, I DON'T SEE HOW YOU CAN TALK THAT WAY TO YOUR BOSS AND GET AWAY WITH IT !!

Nevils Greets Scientists at Georgetown U.

3-Day Convention Opens for American Jesuit Association.

With about 75 scientists and teachers attending, the thirteenth annual meeting of the American Association of Jesuit Scientists opened a three-day session last night at Georgetown University.

The Rev. Coleman Nevils, S. J., president of Georgetown, welcomed the delegates at the opening business session in the chemistry amphitheater, and the Rev. T. H. Quigley, S. J., president of the association, outlined the scope of the annual meeting and discussed "Sadi Carnot and the Laws of Thermodynamics." A brief business session followed.

The association is composed of scientists and teachers of science in various Jesuit institutions in Eastern States. Today's sessions will consist of sectional meetings on biology, chemistry, mathematics and physics.

The Rev. Frederick W. Sohon, S. J., director of the Seismological Observatory at Georgetown and newly appointed dean of the Graduate School of Arts and Sciences, is chairman of the mathematics section, which will discuss giving students earlier training in higher mathematics. The Rev. Thomas D. Barry, S. J., who is soon to depart for Rome to assist the director of the Vatican Observatory, will discuss "The Differentiation of the Definite Integral."

The biology section is headed by the Rev. Charles A. Berger, S. J., of Woodstock College, in Maryland, who is to take up special studies this fall at Johns Hopkins University. Its meeting today will be in the nature of a symposium on the blood. The Rev. Francis W. Power, S. J., of Fordham University, New York City, will conduct the chemistry section, the principal speakers being the Rev. Richard S. Schmitt, of Loyola College, Baltimore; the Rev. Joseph J. Sullivan, of Boston College, and the Rev. Lawrence C. Gorman, acting dean of Georgetown College.

The physics section is headed by the Rev. Emeran J. Kolkmeyer, of Georgetown, and included among the speakers are the Rev. Henry M. Brock, of Weston College, in Massachusetts; the Rev. John A. Tobin, of Boston College; the Rev. J. Joseph Lynch, of Fordham, and the Rev. John S. O'Connor. Officers will be elected Thursday.

Irish Block Roads In Tax Sales Fight

Farmers Protest Action Against Defaulters.

Limerick, Irish Free State, Aug. 21 (AP).—Farmers of Limerick and Waterford Counties today registered their objections to annuity land tax sales by blocking roads and by verbal protests.

The sale of cattle of farmers who fail to pay the annuity taxes has brought sharp criticism from Gen. Eoin O'Duffy's militant Blueshirts.

The strategy of the farmers in this section was milder than that of those in Cork, who used a truck as a battering ram against officers and brought on a fight in which a man was killed and a number wounded.

Overnight the Limerick farmers felled trees, cut wires, ripped up railroad tracks and otherwise made it difficult for police to reach the scene of the sale. The officers, however, found no resistance when they arrived.

Escaped Felon Back; Strain Was Too Great

Battle Creek, Mich., Aug. 21 (AP). A man who said he was Ralph Perrins, of New York, an escaped prisoner from the Federal prison at Leavenworth, Kans., surrendered to police here today and said he "couldn't stand the strain of being constantly on guard."

He said he learned to cut silhouettes in prison and, since he walked away from the prison garden, where he was a trusty, three months ago, had made his living cutting out such pictures on street corners. Several times, he said, he snipped likenesses of policemen.

Events Today

Meeting, Luncheon and Dinner Dance—Federal Court Clerks Association, Mayflower Hotel, 10 a. m., 12:30 p. m. and 7 p. m.

Luncheon—Rotary Club, Willard Hotel, 12:30 p. m.

Luncheon—D. C. Bankers Association, Willard Hotel, 12:45 p. m.

Meeting—Rotary Club, Willard Hotel, 12:30 p. m.

Luncheon—Optimist Club, Hamilton Hotel, 12:30 p. m.

Card party—Sisters of Atonement, 400 Harewood road, 1 p. m.

Dinner—Washington Association of Credit Men, 6:30 p. m., Hamilton Hotel.

Dinner—Washington Commandery, Hamilton Hotel, 6 p. m.

Fire Record.

Aug. 21.

4:24 a. m.—Eighth and M streets southeast, truck.

6:30 a. m.—4012 New Hampshire avenue northwest, smoke from incinerator.

10:41 a. m.—2806 Fourteenth street northwest, auto.

11:52 a. m.—1503 Twenty-first street northwest, short circuit.

12:58 p. m.—Thirteenth and Massachusetts avenue northwest, auto.

1:28 p. m.—Fourth and H street southwest, auto.

1:37 p. m.—Baltimore and Ohio Freight yard, injured man.

3:54 p. m. 2717 Bladensburg road northeast, roof.

4:07 p. m.—20 R street northeast, kitchen.

7:02 p. m.—Conduit road and Chain Bridge northwest, gas main.

ONE OF THE WORLD'S REALLY FINE TEAS
WILKINS TEA

The Federal Diary

By Morgan Baker.
(Trade-mark Applied For)

Harris & Ewing Photo.

Miss Gene Tennyson, one of Internal Revenue's popular workers, is secretary to Arthur J. Mellott, acting deputy commissioner of the alcohol tax unit. Miss Tennyson was born in Missouri. She began her Government service last May.

During Morgan Baker's vacation the Federal Diary is being edited by Robert F. Whitney.

GREATER public health protection from poisonous sprays on fruits is promised by new tests developed in the laboratories of the Food and Drug Administration by H. J. Wichman and his associates. The new test makes the detection of lead on fruit much quicker than was formerly possible.

HARD at work in the Agricultural Adjustment Administration, a young woman who is proud of being a fast typist was put on her mettle by the sound of incredibly fast keys clicking in the next room. All through the night shift she tried to keep up with the cadence of her neighbors.

The next day she remarked to a friend that that the typists she had heard certainly set a hot pace without even any breathing spells. The friends asked from what room the frantic clicking came—and the joke was on Leonora Morgan (*). She had been trying to follow the rhythm set by telegraphic instruments' singing.

Figures issued yesterday by the Civil Service Commission show that its reemployment list has shrunk from 1,045 to 874 during the week. Twenty persons received probational employment or were reinstated, while 151 names were removed from the list due to expiration of eligibility or other reasons. Of those on the reemployment list 203 persons are working in temporary positions.

WINNERS in the Federal Bridge League's duplicate game Monday night at 2400 Sixteenth street were as follows: In the Howell section, Mrs. Walter S. Frisbie and Mrs. Leslie Hart (*), top score; F. Munchmeyer and Leslie Hart, runners-up. In the Mitchell section, Lieut. Comdr. W. A. Corley and George L. Bitzer won top score, North-South; Lester D. Johnson and J. P. Powell were runners-up. Mr. and Mrs. C. W. Zimmer won top score, East-West, with W. Shofnos and A. J. Brylawski, runners-up. The next open pair game will be September 20.

Perfect Pets.

I can't see a thing in puppies
As the favorite household pet.
I prefer a bowl of guppies,
Thermostat, and little net.
Think of all the fun in breeding
Fish so pretty and petite
And you don't have to keep on feeding
Things better than you eat.
There's no need to watch or mind them
(Dogs are friskier than fish);
You know just where you can find them
Any time of day you wish.
Guppies do not need a muzzle.
They don't bite or even sneeze.
And you're not faced with the puzzle
Of extracting little fleas.
A. CHASANOW (*), Navy.

E. Claude Babcock, president of the American Federation of Government Employes, in a radio address last night warned Federal employes to be on their guard against renewed activity on the part of the "so-called economy advocates."

Mr. Babcock said: "We may expect further efforts to curtail Federal expenditures on the part of those interests that are eager to depress living standards and force the working man and woman to bear the whole cost of the depression."

Diary Guest Tickets.

IF your name is followed by (*), call in person on the Federal Diary editor. You will receive tickets to Loew's Columbia (Warner Oland in "Charlie Chan's Courage"), or to Loew's Palace (Wallace Beery and Jackie Cooper in "Treasure Island"), or to Loew's Fox (stage, All-Washington Revue; screen, Robert Montgomery in "Hideout").

Diary office hours are: Daily, except Sunday, 12 noon to 1 p. m., and from 4:30 to 6 p. m.; Saturday, 12 noon to 2:30 p. m.

Postettes.

Hughes King, Division of Investigation, Justice, is spending his vacation at his home in Fort Worth, Tex.

Floyd Jones, Division of Investigation, Justice, will leave this weekend for his vacation which he will spend at Wilkes-Barre, Pa.

Mrs. Gladys Knight, Paymaster Department, Marine Corps, is spending a week's leave here.

William A. McCoy (*), has just received an appointment in the Government Printing Office.

Norman E. Walter, of Hagerstown, Md., is a new worker at the Public Works Administration.

Harry Beck (*), Agricultural Adjustment Administration, has returned from a vacation spent at his home in New Jersey.

Herman Kessler, Loans and Currency, Treasury, is vacationing at Atlantic City. He will be there for several days.

Sheriff's Aid Slain In Battle at Mine

Goodwill, W. Va., Aug. 21 (AP).—A volley from 15 pistols and shotguns was fired into a group of miners as they emerged from the Goodwill Colliery mine today, killing a deputy sheriff and critically wounding another man.

K. C. Peterfish, a mine company policeman deputized by the sheriff, was shot to death, and Earl Overstreet, a member of the United Mine Workers of America, is in a serious condition in a Princeton Hospital. Peterfish formerly was a State trooper.

A strike called by the local union of the United Mine Workers of America started at the mine yesterday.

Youth Sues for Injuries In Rescue of Children

$30,000 Asked for Burns Laid to Explosion of Paving Materials.

An 18-year-old youth who risked his life in a desperate attempt to save a group of smaller boys from possible serious injury yesterday asked the District Supreme Court to award him $30,000 damages because of injuries he sustained in the attempt.

The boy, Daniel Leonard, 1755 Euclid street northwest, was passing the intersection of Sixteenth and Lamont streets northwest last October when he noticed that a group of children had started a fire near a barrel of highly inflammable paving materials.

He rushed in to stamp out the fire, and while he was taking other children away a barrel exploded and he was splattered with burning asphalt. The small children were saved, but three companions of Leonard also were burned.

Attorneys James F. Reilly and Reeves R. Hilton told the court that the defendnat, the Highway Engineering & Construction Co., should be held accountable for leaving an "attractive nuisance" in a place where children of immature years could see it. Leonard sustained burns about the face, body and arms, and has a crippled left leg, the muscles of which have become atrophied and are wasting away, it was charged.

Post Staff Photo.

DANIEL LEONARD.

Shortage in Tin Supply Probed

House Committee Decides to Retain Services of Investigator.

The House Foreign Affairs Committee voted late yesterday to retain a special investigator to inquire into this country's shortage in tin resources, with its possible damaging effect on National defense.

Preliminary testimony by State Department experts, disclosing this country entirely dependent on foreign interests for vital tin supplies, persuaded members to delve deeply into the question of international quotas.

No decision was reached on applications for the job, but the committee reviewed a mass of evidence collected by Roy Veatch, State Department attache. Further studies will be made and hearing held in the fall.

Consuming half of the world's tin, the United States has no voice in international agrements determining tin output, and to date has found no satisfactory tin substitute, Veatch disclosed.

Dogs get lost in the summer time, but they are quickly found with Post Classified Ads. Just phone National 4200.

TRAVEL IN CLEAN, COOL COMFORT

Arrive in Condition

to enjoy yourself!

Plan to go the cool, clean, quiet way—by Pennsylvania Railroad Air-Conditioned Trains. Then you'll be sure to arrive in condition—rested and refreshed to enjoy your visit to the fullest.

Principal Pennsylvania Railroad trains between the East and West, between New York and Washington, New York and Philadelphia, Washington and Boston, and many trains between other points are air-conditioned.

For train schedules and information about attractive fare offerings, consult ticket agents, or ALAN B. SMITH, General Passenger Agent, 613—14th Street, N. W., District 1424.

The Largest Fleet of AIR-CONDITIONED Trains in the World

Pennsylvania Railroad

5 Values for today!

Thrift Travel Crepe Dresses

Of course you can travel in them (they're ideal for late vacationing), but even if you don't budge an inch from the spot you're standing on you'll want one of these smart frocks! They're in plaids, checks, stripes and border prints! They have removable jackets . . . and the trickiest necklines. You'll love 'em! Sizes 14 to 20 and 38 to 52.

$3.95

Thrift Shop—Third Floor —THE HECHT CO.

Shining Satin Neckwear

This is the latest neckline news! Exciting, dramatic pieces in shining satin that will make any frock look new . . . and your new frock look different! Lovely V, jabot, frilled and tailored styles. Sketched: "Fan Jabot," "Her Bow," and "Spaghetti!" Mostly all in white . . . some in a delicious dusty pink tone.

$1.00

Main Floor—THE HECHT CO.

Men's Athletic Union Suits

No shrinking violets . . . these union suits. They're cut full and roomy and when you launch them in a tub of suds they come up smiling. Buttons stick to their post. Armholes cut to give plenty of play. All strainpoints reinforced. Broadcloths, Jacquard Madras, mesh weaves in V or round neck. Sizes 34 to 46.

69c

Main Floor—THE HECHT CO.

Average-Size Chairs Upholstered

Using a specially purchased group of fine 50-inch tapestries and friezettes (the supply of friezettes is limited). Dozens of patterns and color combinations are included. This work is done by experts and includes reinforcing of frames and re-twining of springs . . . also new fillings and springs, if necessary. In other words, you'll get your chair back "as good as new."

Average Size Divan, $25.75

$14.75

Sixth Floor—THE HECHT CO.

Men's Athletic Shirts & Shorts

Here's an unusual value at a real low price. The Broadcloth Shorts are full cut. In wanted striped patterns, elastic at sides for comfort. Sizes 30 to 42. Athletic Shirts of white cotton in sizes 34 to 46.

19c Each

Men's Bargain Annex—613 E St. —THE HECHT CO.